Two guest tickets to RKO Keith's Theater, for any showing of the week beginning Friday, June 30, presented with each paid-in-advance order for seven or more insertions of a Post want ad. . . . See Jean Parker and Willard Mack in "What Price Innocence."

The Washington Post.

Today—Thundershowers. Tomorrow—Fair, not much change in temperature. Yesterday—High, 83; low, 70. 1932—High, 86; low, 68. Details on back page.

NO. 20,833. ENTERED AS SECOND CLASS MATTER, POSTOFFICE, WASHINGTON, D. C. WASHINGTON: FRIDAY, JUNE 30, 1933. ★★★ COPYRIGHT, 1933, BY THE WASHINGTON POST PUBLISHING CO. THREE CENTS.

U. S. EXPECTED TO HELP CHECK DOLLAR'S FALL

MacDonald Tells Moley Parley Is Menaced by Threat to Gold.

London, June 29 (A.P.).—The expectation prevailed in some World Economic Conference quarters tonight that the Washington Government would cooperate in checking the gyrations of the dollar and thus save the parley from the threat of a breakdown over the vexing stabilization issue.

The belief was that America would take this action while still holding fast against immediate pegging of the currency.

The hopes that the conference had been saved were voiced at the end of a strenuous day in which countries forming the European gold bloc fought tirelessly behind the scenes for protection of their currencies, threatening to quit the conference if Great Britain and the United States refuse to cooperate.

Moley Meets MacDonald.

The climax came in a meeting of Prime Minister MacDonald, chairman of the assembly, with Raymond Moley, President Roosevelt's special envoy, in which Mr. MacDonald, holding an ultimatum from the gold bloc, was understood to have asserted that further progress was impossible as long as abnormal dollar movements threatened the gold currencies.

Just what took place at this encounter of the British premier and President Roosevelt's adviser remained a deep secret, but well-informed delegates expressed the belief that the British had cast their lot with the United States rather than with the gold group.

The British financial authorities endeavored during the day to pacify spokesmen for the gold countries with a statement to which the principal powers could adhere, indicating the desire of nongold countries to protect the gold group.

Two Statements Expected.

But this plan was eventually torn up and important conference quarters looked for issuance of two separate statements on the stabilization question, probably tomorrow.

The statement by the nongold group, constituted principally of the United States and Great Britian, is expected to set forth the impossibility of stabilizing currencies until internal economic conditions permit, but to state that a return to gold is the ultimate objective and that the prevention of unnecessary fluctuations, meantime, is desirable.

It was made clear that this would not constitute de facto stabilization of currencies but merely a move to cooperate to prevent speculation and the needless sudden shifting of funds.

Wheat Limit Conference.

The gold group is expected in French quarters to issue its own statement in the form of a resolution declaring determination to stand shoulder to shoulder in defense of the gold standard.

Interest in efforts to reach a four-power agreement on wheat acreage

Continued on Page 3, Column 1.

Missing Sculptor, Durig, Back Home

Prof. Ernest Durig, missing sculptor, last night returned to his home at 1536 Connecticut avenue northwest. His return was shrouded with as much mystery as was his disappearance about a month ago.

Acting on a tip received from Baltimore police, Detectives Howard Ogle and Arthur Pihelly called at the Durig home and were greeted by the missing sculptor. Although he greeted the detectives pleasantly, he refused to discuss his disappearance or his whereabouts during his absence.

Police had information, however, that he had been in New York city and that vicinity most of the time.

POST Ads Pull

NORTH BEACH—Completely furn.: 5 rms.; accommodates 9 or 10; splendid water; by the week or week-end. AT. 2251-W.

. . . and populate a beach cottage . . .

Mrs. T. A. Flynn reports that the advertisement reproduced above brought her more replies from Post readers than she could possibly accommodate. . . The point is that the prospective guests whom Mrs. Flynn was compelled to refuse will now bring results to some other advertiser.

For Results Use
Washington Post
WANT ADS
Phone National 4205

ROOSEVELT, DAVIS TALK IT OVER

Associated Press Photo.

President Roosevelt confers with Norman H. Davis, his ambassador at large, on developments at the Geneva disarmament conference on board the Amberjack II at Lakeman Bay, Roque Island, Me., where the President is vacationing.

36-HOUR WEEK SEEN IN TEXTILE INDUSTRY

Johnson Is Firm in Cutting Work Time and Raising Minimum Wage.

By J. Bernard McDonnell.

A shorter work week and a higher minimum wage than was proposed by the cotton textile industry is expected to be incorporated in the first industrial code of the new deal in the economic life of the country.

The cotton manufacturers proposed a 40-hour work week and a minimum wage of $10 and $11 a week for South and North, respectively, in the code it submitted to the National Industrial Recovery Administration, which completed hearings on the proposal yesterday.

Gen. Hugh S. Johnson, recovery administrator, and his aids took the code under study and began working out compromises. It is expected that the maximum work week will be reduced to somewhere between the 40 hours proposed by the manufacturers and the 30 hours asked by labor. What figure will be finally set is problematical. It is thought that the work week might be set at 36 hours a week.

A 36-hour work week would permit six-hour shifts through a six-day week. Labor has asked a six-hour day, five-day work week. The hearings have not been formally ended. It was announced they would not be concluded until tomorrow, consequently, the administration will go through the formality of meeting this afternoon and probably again tomorrow to hear whoever may want to come forward, even though none is expected to appear to change the picture through presentation of additional facts or new arguments.

Basis for the belief of labor of the cotton industry that the minimum work week would be shortened from the proposed 40 hours was found in the declaration by Gen. Johnson at the hearing on Wednesday.

"A 40-hour week in industry, generally, would not scratch the surface of our job of putting large numbers of unemployed back to work," Gen. Johnson said. "Indeed, I know of no other industry in which we could even receive for consideration a code proposing a 40-hour week."

The so-called minimum wage submitted by the manufacturers was not, in truth, a minimum wage because the code proposed to exempt from the minimum many persons

Continued on Page 2, Column 3.

Miners Are Hurt By Ambush Shots

Harrisburg, Ill., June 29 (A.P.).—A caravan of 15 automobiles carrying about 30 United Mine Workers to their homes in Galacia after a day's work in the Peabody Coal Co.'s No. 43 mine here, was fired upon from ambush late today near Tuttle Bottom.

Windshields were shattered and two men were slightly wounded. Raymond Harris was shot in the left arm and taken to a West Frankfort hospital. A bullet grazed the left shoulder of Ed Ritter. A shot went through a hat worn by Leo Watham, but did no further damage.

The caravan was led by a car containing four deputy sheriffs. Frequent disorders have been reported since the mine was opened recently under terms of a contract with the United Mine Workers Union.

KAHN BARES GROUP OF FAVORED BUYERS

Identifies Prominent Men Enjoying Privileges in Security Syndicate.

By Harold J. T. Horan.

Prominent American industrial and financial figures were identified by Otto H. Kahn yesterday before the Senate Investigation Committee as enjoying privileged conditions in the purchase of stocks and bonds of over 30 corporations through his banking house of Kuhn, Loeb & Co.

Percy A. Rockefeller, Charles E. Mitchell, former chairman of the board of the National City Bank; Albert H. Wiggin, former chairman of the board of the Chase National Bank and of the Bank of International Payments at Basle; Henry W. DeForest, of the Union Pacific Railroad; Newcomb Carlton, of Western Union, and L. F. Loree, of the Delaware & Hudson Co., together with several relatives of the Kuhn, Loeb partners were included in the syndicate that bought stocks and bonds at the syndicate price.

This represented a profit to the syndicate members ranging from ¾ per cent to 1½ per cent. The Kuhn, Loeb list was more restrictive than those offered by J. P. Morgan & Co., and the profits were confined to a smaller number of persons.

The revelation of Kuhn, Loeb's preferred clients switched the attention from the income tax inquiry that had so visibly affected Mr. Kahn's hitherto suave demeanor. Under the questioning of Ferdinand H. Pecora, the international banker was forced to have recourse to lapses of memory. Mr. Kahn admitted he had, however, made a payment to the British treasury, he thought, in 1930, of $4,480.20 on account of income tax.

He paid no tax, however, to the United States for 1930, 1931 or 1932. The reasons were virtually the same as had been adduced by the members of J. P. Morgan & Co. for their failure to make returns. The present

Continued on Page 12, Column 4.

Dry Aids Kill Man And Jail 2 in Raid

Joplin, Mo., June 29 (A.P.).—Federal agents late today shot and killed Homer Weese, about 45, at a farm house near here in which they were seeking a whisky still. Harold Lane, leader of the agents, said Weese was slain after he opened fire on them.

Weese once published a weekly newspaper here. He served a short term in the State penitentiary about two years ago after being convicted of conspiracy to violate the counterfeiting laws.

The four agents, all from Kansas City, and E. E. Fisher, deputy sheriff from Greene County, said they seized counterfeiting equipment in a barn on the farm after the gun fight. Two men who drove up to the farm in a motor car later were arrested. They gave the names of W. J. Romans, Shidler, Okla., and W. E. Bauener, Jennings, Okla.

Vare Elected Member Of National Committee

Selinsgrove, Pa., June 29 (A.P.).—Pennsylvania Republicans today unanimously elected William S. Vare, Philadelphia organization leader, as national committeeman. He succeeds the late Jay Cooke.

CARNERA TAKES TITLE, HALTING SHARKEY IN 6TH

Champion Is Far in Lead Until Right Uppercut Sends Him Down.

By Edward J. Neil.

Madison Square Garden Bowl, New York, June 29 (A.P.).—With one sweep of a mighty paw, that must have felt like a cobblestone wrapped in a leather sack, huge Primo Carnera, once a freak in a circus sideshow, knocked out Jack Sharkey in six rounds to win the heavyweight championship of the world, after being belted all over the premises for the greater part of five rounds.

It was a stunning ending to a savage fight that tore through the battle pit of the Garden's big arena, on Long Island, an ending as amazing to the scant crowd of 40,000 as the knockout Max Baer scored over Max Schmeling in the first of the season's heavyweight extravaganzas.

Makes Show of Him.

Sneering at Carnera's 260½ pounds, his awesome height and tremendous reach, Sharkey forced the issue from the start.

He wove forward, hands close to his body; feinting the mammoth Italian into pawing lefts the champion bobbed under, came up inside with two fists flailing to the body, or crossed with rights that started the Man Mountain trembling as if the earth were quaking under him.

After the first round, in which Carnera might have had a slight edge due to his punching in close, Sharkey made a show until the sixth of the man he gave a terrific beating only two years ago in Ebbets Field.

Even in the sixth, with the round almost ended, there was no hint of impending disaster for the champion. Sharkey bobbed in, as he had been doing from the start, found his opening, then flung a long, crashing right to Carnera's temple.

Short Right Uppercut.

The massive Italian pulled back, his lips drawn back from his white mouthpiece in a kind of a foolish grin. He mumbled something like "Good, good," as Sharkey tore back. Then he lifted his tremendous right fist to the champion's jaw as they came to grips. The punch was a short uppercut inside as they were on the ropes.

Sharkey crumpled to the floor by the ropes, stretched flat on his face, as the crowd came to its feet with one long, amazed roar. As Referee Arthur Donovan picked up the count Sharkey never stirred. He was just beginning to move, his face buried in

Continued on Page 21, Column 6.

Col. Roberts Slain At Military Home

Dayton, Ohio, June 29 (A.P.).—Col. Vernon Roberts, executive officer at the national military home here, was shot and wounded fatally tonight by an unknown assailant as he sat on the front porch of his residence at the home.

The attacker, who alighted from a taxicab and fired four pistol shots at Col. Roberts without warning, fled on foot after the shooting. The taxicab driver, held for questioning by police, said the man ordered him to stop in front of Roberts' home. He said he did not know who the man was.

Col. Roberts died in a hospital shortly after the shooting. Physicians said all four shots had taken effect.

Yacht Captain Killed By Gasoline Explosion

Memphis, Tenn., June 29 (A.P.).—A spark in the gas-filled engine room of the yacht Cher Ami today caused an explosion and fire that fatally injured Charles E. Hutchins, 39, captain of the yacht.

Hutchins, taken to a hospital in a semiconscious condition, said the explosion came when he turned on an exhaust fan to blow gasoline fumes out of the Cher Ami's engine room. He died eight hours later. The owner of the yacht, valued it at $35,000, and a speedboat, which also was destroyed, at $4,000.

Texas Police to Return Fugitive From Canada

Dallas, Tex., June 29 (A.P.).—C. R. Magone of the attorney general's office at Toronto, Ontario, Canada, made arrangements today for the return of Joseph L. Dugas, arrested here a week ago at the request of the Royal Mounted Police on charges of absconding with $16,000.

Robert Abbott and Dean Goss, city detectives, will take Dugas to Detroit to turn him over to Canadian police. Magone said Dugas had operated as a collector for a number of professional men in Canada.

New Champion

Associated Press Photo.

PRIMO CARNERA.

4 MAIN NAVAL BASES WILL BE DEVELOPED

Swanson Bares Plan for Big Fleet to Maintain U. S. Policies.

A new naval policy calling for the development of two main home bases for the fleet on each coast and an appraisal of the worth of airships was announced yesterday at the Navy Department.

Although Secretary Swanson did not reveal the future homes of the two main naval bases, it was learned on good authority that they will be at Bremerton, Wash., and in the San Francisco Bay area on the West Coast, and at Hampton Roads, Va., and Narragansett Bay region on the East Coast.

Observers look on the determination of the Democratic administration to evaluate the airship as especially significant in view of the recent congressional investigation into the Akron disaster, at the conclusion of which it was stated that the Navy must change its policies in regard to airship operation.

The new policy also calls for "avoiding frequent shifting of personnel," which was the practice under fire in the Congressional hearing into the Akron crash. Bureau of Aeronautics officials have shown a reluctance to change their policy in regard to transfers of airship officers, but it is evident that the administration and the general board of the Navy is heeding the Congressional warning of doing away with the airship program unless there is a change in policy, and that Secretary Swanson intends to see that the change is made.

"The fundamental Naval policy of the United States is to maintain the Navy in sufficient strength to support the national policies and commerce, and to guard the continental and overseas possessions of the United States," the statement declares.

With this as background a new general naval plan of procedure was

Continued on Page 3, Column 1.

Agricultural Post Given to Christgau

Victor Christgau, who represented Minnesota in the House of Representatives from 1928 to 1933, has been appointed executive assistant to the director of the production division of the Agricultural Adjustment Administration, it was announced yesterday.

Mr. Christgau, while a member of Congress, sponsored a bill for regional readjustments in agricultural production. He will assist Chester C. Davis, director of production. Mr. Christgau has been living on a farm in Minnesota. He was graduated from the University of Minnesota.

John W. Dady, Baltimore business man, has been appointed superintendent of the Mission Indian Reservation at Riverside, Calif., it was announced yesterday by the Interior Department. Mr. Dady was formerly director of the Red Cliff Reservation in Wisconsin, but resigned in 1920 to enter private business. He will replace Charles L. Ellis, who will become acting superintnedent of the Osage Agency in Oklahoma. Daniel E. Murphy, now superintendent of the Osage Agency, will be transferred to Washington.

Dying Mother's Bequest Of Child Is Held Legal

Chicago, June 29 (A.P.).—A mother's bequest of her child to the maternal grandmother was upheld in probate court today. Mrs. Margaret T. Oudshoff, dying last May at the age of 28, bequeathed 9-year-old Margaret Elizabeth to Mrs. Kate M. Thomas, the grandmother.

The child's father, Rudolph Oudshoff, contested the will. He charged that such a provision would be contrary to public policy. Judge Oscar Caplan ruled the will legal and said the probate court has the right and duty to look after the welfare and custody of the children of deceased parents.

Hundreds More Lose Federal Jobs as Cuts In Economy Continue

DEFICIT CLIMBS AS BIG TAX BILL REVENUE DROPS

$1,750,000,000 Added to U. S. Debt, Putting It at 10-Year Peak.

By Lawrence Sullivan.

Uncle Sam will close his books for the fiscal year 1933 today with an operating deficit of approximately $1,750,000,000 added to the public debt since last July 1.

In addition, $1,255,000,000 has been added to the national debt for Reconstruction Finance Corporation advances, bringing the total debt outstanding as of June 30 to $22,189,739,000, the highest since the end of the fiscal year 1923.

The wartime debt peak on August 31, 1919, was $25,478,000,000.

Despite the billion-dollar tax bill enacted in the spring of 1932, total Treasury receipts for the fiscal year 1933 barely equalled those of the previous year.

The failure of the 1932 income tax schedules to yield anything like the estimated increase in actual revenue accounted for the unexpected failure of Treasury receipts.

Ordinary Receipts Up Slightly.

Total ordinary receipts for the year just ended were $2,000,000,000 against $1,964,989,730 for the fiscal year 1932. These figures are from the official Treasury statement as of the close of business last Tuesday. Relatively negligible changes will be made in the official year-end figures to be published next week. These corrections, however, will include only normal operations for the last three days of the current week. They will not materially change the picture of Federal finances as they stand today at the beginning of the new budget year.

The 1933 deficit brings the total governmental deficit for the last three years to $5,537,000,000, divided as follows:

1931	$903,000,000
1932	2,885,000,000
1933	1,749,000,000

Although the war-time income rates written into the 1932 revenue bill were expected by Senator Connally, their floor sponsor, to yield about $450,000,000 in new taxes for the fiscal year just ended, income tax receipts at the Treasury up to June 28 were actually $300,000,000 below the total for the corresponding period of the previous year.

Income Tax Revenues Off.

Total income tax collections for 1933 were $744,142,185, against $1,054,849,947 in 1932.

The year 1933 marked the first time in the history of the income tax in the United States that total revenues

Continued on Page 2, Column 3.

Rescue Expedition To Hunt Mattern

New York, June 29 (A.P.).—Four men plan to set out early tomorrow in an airplane in search of Jimmie Mattern, whose attempted round-the-world flight ended more than two weeks ago when he took off from Khabarovsk, Siberia, for Nome, Alaska. No word has been heard from the San Angelo, Tex., flier since he left the Siberian town.

The "Mattern rescue expedition," which will be made in a four-place monoplane, expects to take off from Floyd Bennett Field at 4 a. m., Eastern standard time. The searchers expect to reach Winnipeg by nightfall. From Winnipeg they will fly to Edmonton, Alberta, thence to White Horse and from there to Nome, where they will make their base.

William Alexander, chief pilot, will be accompanied by Fred Peterman, a mechanic; Harold Persons, and Thomas Abbey, a Brooklyn motorcycle policeman.

7,000 Berry Pickers To Picket in California

El Monte, Calif., June 29 (A.P.).—Sheriff's officers reported today more than 7,000 Mexican berry pickers and sympathizers, in their refusal to accept the wage scale offered by Japanese growers in Orange and Los Angeles counties, were converging on El Monte to picket the groves in this district.

Officers said there had been no violence.

British Token Payment To U.S. Shipped by India

Bombay, India, June 29 (U.P.).—The first consignment of silver on Britain's $10,000,000 war debt "token payment" to the United States, totaling 14,650,000 rupees ($4,853,545 at current exchange), was placed aboard the liner Rajputana, proceeding to Japan tomorrow. The silver cargo will be transhipped there to San Francisco.

Gore Leaves by Plane For Puerto Rican Post

Miami, Fla., June 29 (U.P.).—Robert H. Gore, prominent Florida publisher, left here today by seaplane for San Juan, Puerto Rico, to assume his duties as governor of the island.

Gore and his party of fourteen, including his family, were to stop overnight at Port au Prince, Haiti. They expected to arrive at San Juan shortly after noon tomorrow.

25 Italian Planes Again Are Delayed by Weather

Orbetello, Italy (Friday), June 30 (A.P.).—Gen. Italo Balbo, Italian air minister, who will lead a squadron of 25 seaplanes on a flight by stages to Chicago, said the armada will be unable to leave today.

Weather continued unfavorable in central Europe.

HURRICANE SPREADS DEATH IN TRINIDAD

Reports of Havoc Arrive as Weather Bureau Warns of Peril in Indies.

Port of Spain, Trinidad, June 29 (A.P.).—Scenes of death and destruction were described today as repaired communication lines brought first reports from southern Trinidad of havoc wrought by Tuesday night's hurricane.

Several persons were reported drowned as small boats foundered and a number of persons were injured when trees were uprooted.

The howling storm lashed the coast all Tuesday night and blew itself out Wednesday, leaving behind fallen telegraph and telephone poles, unroofed houses and broken oil field derricks.

The hurricane, accompanied by torrential rains, caused much damage in the southeast, but reached its height in the southwest, centering around the Paloseco oil district.

The greatest losses were reported from Labrew Pitch Lake district, Siparia, Guapo, Cap de Ville, Point Fortin, Paloseco, Penal and Cedros.

Several persons were reported drowned in the sinking of small boats on the coastline. One man working on a raft tied to a pier was blown out to sea. The body was found three miles away.

Two liners sank in San Fernando Harbor and six men and a woman, who were aboard clung to the wreckage several hours until they were rescued. Shipping was damaged at several other points.

The northern part of the island did not learn of the hurricane until today, due to the interruption of communication facilities.

The entire residential district in the British-controlled oil field was destroyed and scores of persons were homeless. An official of the oil company was severely injured when his automobile was struck by a falling tree.

Incoming liners reported rough seas due to the gale.

(Associated Press.)

The Weather Bureau yesterday issued a warning to vessels plying Car-

Continued on Page 2, Column 2.

Canadians Recover 2 Students' Bodies

Edmonton, Alta., June 29 (A.P.).—Bodies of two young Colorado mining students have been recovered while search today continued for the third member of the party that set out for a canoe trip through Alberta's north country. The three were victims of a drowning tragedy on Lake Athabasca, north of Fort Chippewyan.

The bodies of Albert G. Comstock, of Bronxville, N. Y., and Robert J. Burns, of Nelson, B. C., were given a funeral service at Fort Chippewyan, according to word reaching here today. No trace has been found of the body of Robert D. Weld, of Watertown, Conn., the third student in the party. Identification in the case of Burns and Comstock was made certain by means of a money belt and denial information.

Full Effect of Changes Will Be Felt Later in Fiscal Year.

Department of Justice to Drop 100 More by July 15.

By Robert C. Albright.

Economy pressure yesterday squeezed additional hundreds out of the Federal service, despite forces operating to check the tide of dismissals.

The transition from current to 1934 fiscal schedules was incomplete in most departments. Indications were the full effect of personnel changes will not be felt until the new fiscal year is well under way.

The Department of Justice, which dropped 186 workers in the four months ended June 1, yesterday indicated from 100 to 150 more will go before July 15.

Married Workers to Go.

The Public Health Service announced the dismissal of 900 employes throughout the country, including nearly 100 doctors, nurses and clerks in Washington.

The Commerce Department prepared to release 200 married workers and to force 100 30-year employes to retire involuntarily today. Before July 15, 300 more married workers are scheduled to go.

No executive department was able to estimate the total number of dismissals under the new fiscal program, and furlough plans in most of the departments still were in process of formulation.

There was encouraging news for the workers in the hard-hit Bureau of Customs, where a fiorilling of vacancy policy has curtailed the bureau's staff by 1,000 in the past year.

Because of this policy, and the involuntary retirement of 100 thirty-year employes, Assistant Commissioner Frank Dow said dismissals and payless furloughs may be avoided. He believes the Washington staff of 190 can be taken care of. The service as a whole has been reduced from 9,500 to about 8,500 in the past year.

Although payless furloughs, generally, are not expected to run over 15 days in most Treasury Department offices, it was pointed out yesterday that no uniform policy will be worked out for the department as a whole unless the President intervenes. A number of bureaus will escape even a furlough.

New Steps Exempted.

Another of the new Federal emergency agencies yesterday was exempted from the 15 per cent cut ordered by Congress for old-line Federal employes. Comptroller General McCarl ruled employes of the Home Owners' Loan Corporation are immune from the cut, although the reductions will continue to apply to the older Home Loan Bank Board.

Secretary of Interior Ickes said he is awaiting a specific ruling from the Comptroller affecting employes of the new Recovery and Public Works Administration.

Some time ago the Comptroller decided employes of the Federal Railroad Coordinator's office need not accept the cut. At that time the ru-

Continued on Page 2, Column 1.

Summary of Inside Pages

Pages.
2—Public Work Awaits Decision.
Pollard Calls Assembly.
Legion Maps Plans.
Civil Service Raids.
3—Heat Wave Moving Eastward.
New Taxes Start.
4—The Federal Diary.
Martial Law Case to Court.
Officials Named in Rum Quiz.
5—Stabilization Report Denied.
Roosevelt Reaches Vacation Goal.
Arms Parley Adjourns.
"Fatty" Arbuckle Dies.
6—Editorials.
7—Society.
8—Women's Features.
11—Hines' Removal Asked.
New Farm Stations Planned.
13—Hitler Wins Victory.
Highway Opening Postponed.
Craven to Command Fleet Unit.
13-14-15—Financial News.
16—News of the Suburbs.
17—Utility Earnings Gain Bared.
Tobacco Men Meet in Virginia.
News of Scout Activities.
18—About the Showshops.
19-20-21-22—Sports.
23—The Post Comics.
Radio Programs.
24-25-26—News of Resorts.
27-28-29—Classified Advertisements.
30—Park Bank Receiver Asked.
Lutherans in Session Here.
Oldest Trees at Soldiers Home.
Veteran Leaps Off Bridge.
Economies Hit D. C. Hard.
3 Officials of New Bank Named.

WIDE PUBLIC WORKS READY FOR DECISION

$400,000,000 Program of Federal Jobs Can Be Started in Fortnight.

(Associated Press.)

A widely scattered Federal building program on which excavations can start within two weeks after presidential approval and which will cost approximately $400,000,000 will be taken up tomorrow for a decision by the Cabinet board in charge of the $3,300,000,000 public works fund.

The program is composed of works requested by 60 or 70 governmental agencies and will be the first list of projects proposed directly by the Cabinet board. Its previous $400,000,000 highway allotment and $238,000,000 for naval construction were lump-sum provisions.

After the board acts, President Roosevelt must sanction the recommendations before construction starts, but Donald H. Sawyer, the public works administrator, said "the dirt will be ready to fly" within two weeks of the Chief Executive's approval.

Types of Work Proposed.

Pending final action, the board withheld details, but members said the act included allotments for the Army for flood control, rivers and harbors and housing work, for the Reclamation Bureau, National Park Service roads and trails, the Indian Office and for the other agencies.

To speed along its campaign to get the money moving as quickly as possible, the board yesterday asked a subcommittee to look into the question of having employment agencies in the various States supply men for wielding picks and shovels. A proposal that special offices be maintained for labor for the public works program is under consideration of the subcommittee.

As a further help in its work, the board set up a special labor advisory board to cooperate. The members are: Isadore Lubin, labor economist of the Brookings Institution, chairman; Michael J. McDonough, building and trade department of the American Federation of Labor; William Bowen, Bricklayers Union; Harry Broach, Electrical Workers Union; George Orris, United Brotherhood of Carpenters and Joiners, and John Coefield, of the Plumbers Union.

Interest Rate Discussed.

The Cabinet board decided yesterday to charge the same interest rates to States, cities, counties and other political subdivisions that are charged private interests for construction loans. The question of fixing the amount was referred to a subcommittee, with discussion of rates ranging from 3½ to 5 per cent. Secretary Ickes said "the rate should be small."

Federal agencies seeking a share in the fund were warned to ask for enough to supply the board with "the accurate and complete total cost" instead of just enough to start the project.

The Federal program was recommended to the board by a subcommittee, and Ickes explained the various projects had been under study "for a long time, and they can be started immediately."

"There are two types of projects," he said. "One is reconditioning and the other new construction."

He declined to give estimates of the cost of each type nor would he estimate what percentage would go to any one Federal department or bureau.

Fall in Swimming Pool Of Home Fatal to Child

Fort Wayne, Ind., June 29 (U.P.).—Patricia Fay Cannon, 3-year-old daughter of Mr. and Mrs. Warren Cannon, Nashua, N. H., was drowned this afternoon when she fell into the swimming pool at the home of her grandparents, Mr. and Mrs. Henry Cannon.

MORE WORKERS GET DISMISSALS IN CUT

Continued from Page 1.

ing was interpreted as pointing the way to general exemption of employes in the new set-ups.

Attorney General Cummings, in announcing prospective dismissal of from 100 to 150 more Justice Department workers yesterday, disclosed the department's staff had been curtailed to 8,836 on June 1. He said 71 more employes of the Bureau of Investigation have been ordered dismissed. Reductions were ordered in some 38 salaries.

Recently Attorney General Cummings told newspapermen some dismissals could not be avoided, but they largely would be confined to non-Civil Service personnel. Director of Prohibition Dalrymple released 1,300 employes of that agency early this week.

In announcing release of 600 employes of the Public Health Service, Undersecretary of the Treasury Dean Acheson said the number included those made in recent weeks and others to be dropped today. The total size of the service, which includes some part-time employes, is being reduced one-tenth.

Meanwhile, it became known about 195 civilian employes will have been dropped from Walter Reed Hospital today, as that unit laid plans to operate strictly as an Army hospital in the future.

The War Department yesterday issued orders placing some 6,806 civilian employes of the Ordnance Department throughout the country on a four-day-week basis, effective at once.

The general 15 per cent pay cut order issued by the President under authority of Congress expires today, but an extension is expected as a matter of course when Mr. Roosevelt returns from vacation.

Commerce Department Foreign Officials Back

New York, June 29 (A.P.).—Summoned home from their posts in foreign capitals as an economy measure, 32 officials of the Department of Commerce foreign service arrived with their families on the United States Liner Washington today.

The rush back to this country started after the trade commissioners, commercial attaches and their assistants received notice from Washington, June 14, that their resignations would be effective July 31.

They were ordered to pack their belongings and board the Washington at Hamburg, June 21, or at Havre and Southampton, June 22.

Some said they barely made the boat. All declined to discuss the order or offer any criticism, preferring, as one of the officials said, to "take it on the chin without a squawk."

SLOAN AND JOHNSON AID TALK OVER TEXTILES

Associated Press Photo.

Dr. Alexander Sachs (left), economic adviser to Gen. Hugh S. Johnson, administrator of the national recovery act, talks the textile situation over with George A. Sloan, president of the Cotton Textile Institute, during the hearing on the textile code.

CIVIL SERVICE RAIDS HELD BLOW AT U. S.

Steward Says Job Hunters Would Replace All Regardless of Ability.

The civil service is being ravished by political "job hunters," whose aim is the displacement of all incumbents regardless of training and fitness, according to Luther C. Steward, president of the National Federation of Federal Employes.

Speaking at a meeting last night at Schneider's Cafe of the organization committee of the District of Columbia Federation of Federal Employes' Unions, Steward declared:

"We are now witnessing the most violent, sustained and voracious attack leveled against the civil service since it was established, and no job, however small, will escape the spoilsmen."

Steward declared the removal of the merit system would be "disastrous and a national calamity."

Miss Gertrude M. McNally, secretary-treasurer of the organization, asserted that virtually all the Federal inspectional services have been emasculated "to the danger point."

Other speakers were National Vice President U. J. Biller, John Ginder, president of the District Federation; William S. Kinney, chairman of the organization committee; Leslie C. McNemar, associate editor of the Federal News, and Matilda Lindsay, national organizer.

Jobless Warned Away From Shoals

(Associated Press.)

A warning that the development of the Tennessee River basin "is not intended to be a reservoir for the unemployed of other sections" was issued yesterday by the Tennessee Valley Authority in a statement reiterating its policy to give available work to the jobless in the area of the project.

David E. Lilienthal, one of the three members of the authority board, said the board "is very anxious that word does not go out which would induce people looking for employment to come into the region of Muscle Shoals or Cove Creek."

He added: "There is no present need for outside help. Besides, it is planned to use people from the immediate territory. There are probably ten times more unemployed in that area than can be used on initial projects."

Cheaper Textbooks Aim of Conference

Atlanta, June 29 (A.P.).—Legislators of Southern States met here today for a series of conferences aimed at cooperative action for cheaper school books, with texts fully in keeping with customs and traditions of the South.

Senator Samuel W. Getzen, chairman of the Florida delegation, cited an example of their objectives in a preconvention statement saying "the books we are now using have lots of reading matter and pictures about growing grapes in California and wheat in North Dakota, but not much about raising oranges in Florida or cotton in Georgia."

The Florida senators propose that the Southern States adopt a unified system of common school books, which they say could be obtained far cheaper by letting mass contracts to publishers through competitive bidding.

They favor having representative educators from each of the Southern States select authors to prepare manuscripts for the uniform texts. Those manuscripts would be transformed into plates and the publishing house offering the lowest bid would get the job of printing books for all the States.

HURRICANE SPREADS DEATH IN TRINIDAD

Continued from Page 1.

ibbean waters, south of Jamaica, to be on the lookout for an intense atmospheric disturbance reported Wednesday by the bureau to have reached "hurricane intensity."

The bureau charted the center of the disturbance, on the basis of steamer reports yesterday morning, as latitude 13 longitude 70 and its movement as west, northwestward, at the rate of about 10 miles an hour. This would place it at a point about 65 to 70 miles northwest of Willemstat, on the Island of Curacao, a Dutch possession.

The bureau said the storm apparently was continuing with "considerable intensity and small diameter." A steamer at an unestimated distance from the center reported a wind of 35 miles an hour yesterday morning.

Gen. Johnson Passes Unknown in Audience

(Associated Press.)

Hugh S. Johnson, administrator of the industrial recovery act, left his place on the platform yesterday during the hearing on the cotton textile code and later slipped into a seat among the spectators in the crowded auditorium.

"Can you point out Gen. Johnson to me?" inquired a man sitting beside him.

"I wouldn't know him if I saw him," Johnson replied.

Gehlbach at Newark Ready for Air Race

Newark, N. J., June 29 (A.P.).—Lee Gehlbach, of Detroit, landed here tonight in the airplane he expects to fly in the crosscountry air race starting from Floyd Bennett Field Saturday.

Gehlbach, a flying associate of Jimmy Wedell, said Wedell also plans to enter the crosscountry race. Wedell left New Orleans this afternoon in his racer for New York.

36-HOUR WEEK SEEN IN TEXTILE INDUSTRY

Continued from Page 1.

employed in the mills, especially in the South.

Gen. Johnson has plainly indicated his thought that a minimum wage lumber, and more than a score of smaller industries have prepared or submitted tentative codes. It is proposed to consider first those involving industries employing large numbers of men and let the smaller ones wait.

Several of the other industries have been holding back to await the outcome of the textile code.

Consumers' representatives were before the administration as the public hearings closed yesterday. The major aspect of their argument was discussion of the rights and privileges of women in industry. Some wanted the code to prohibit women working at night. Others wanted other special privileges, but other champions of women's rights demanded that women be accorded the same privileges of working hours and wages as are accorded to men.

Miss Maud Younger, chairman of the National Woman's Party, was one of those who appealed for the same treatment for women. Miss Margaret Wiseman, executive secretary of the Consumers' League of Massachusetts, urged prohibition of night work for women. Miss Lucy Mason, of the National Consumers' League, urged banning of night work for women from 10 p. m. until 6 a. m.

John L. Barry, of the New Hampshire Federation of Labor, who said he appeared at the suggestion of Gov. John Winant, said that the 40-hour week wouldn't help unemployment very much and that $11 a week would not provide a living wage in his State. Flint Garrison, representing the Wholesale Dry Goods Institute, urged elimination of the provision for adjustment of contracts in the face of increasing prices. Robert W. Johnson, of Johnson & Johnson, makers of surgical bandages, reiterated his opposition to limitation on the number of hours machinery might be used and pledged himself in favor of a higher minimum wage.

FARM PACTS TO WAIT ON CODES FOR LABOR

Johnson, Wallace and Peek Must Approve Agreements of Both Kinds.

(Associated Press.)

Farm administrators decided yesterday to refuse approval of trade agreements covering food industries and other processing of agricultural products until wage scales and hours of labor meet the approval of administrators of the national recovery act.

In return, Gen. Hugh Johnson, administrator of the recovery act, will refuse approval of codes of competition involving industries using raw materials from agriculture, including foods and textiles, until the codes have been approved by Secretary Wallace and George N. Peek, chief administrator of the farm act.

It was reported last night that the basis of a definite working relationship had been completed by the two administrators carrying out suggestions made by President Roosevelt.

Details Public Today.

Each has established a representative in the office of the other and no major decision will be made without consulting with the other.

Some of the details of the new plan for full cooperation will be made public today at the first joint conference held by Johnson and Peek since they were established in office by the Roosevelt administration and charged with the duties of raising farm prices and increasing employment.

Many agreements have been presented farm administrators and many others are in the formative stage, but none has been approved so far. None of them contains provision for increasing or stabilizing wage scales or reducing hours of labor. The only mention of labor is contained in the proposed Chicago milk marketing agreement and its proviso is that only one employe be permitted to man a milk wagon.

Food Trade Agreements.

Farm administrators have their own acreage reduction program planned for cotton and have a definite interest in the effect adoption of a textile code might have upon the return to producers of cotton.

In some cases, it was reported, special labor codes may not be required in farm trade agreements if Johnson holds that the present scale of wages and hours of labor are satisfactory.

Trade agreements under the farm act are being considered by the meat packing industry, a large employer, and also food distributing agencies.

The National Wholesale Grocers Association and the American Wholesale Grocers Association have completed plans for a merger as a step toward presenting an agreement covering that business which would be aimed at eliminating "cut-throat competition" and "price cutting."

Farm administrators have been informed that the reduction in wages in food industries has averaged about 15 per cent, and that the number of workers has been reduced from 14 to 16 per cent.

Children's Love for Parents Of Opposite Sex Is Greatest

Freudian Theory Gains Ground With Scientists at Chicago Convention; Unconscious Desire of Sons to Kill "Rival" Fathers Is Described.

Chicago, June 29 (A.P.).—The Freudian theory that sex attraction determines the bond between parent and child gained statistical support at the American Association for the Advancement of Science today.

Freud's concept was that children were more strongly attached to the parent of the opposite sex. Strong adherents contend that such love on the part of a child aroused also an unconscious wish for the death of the parent of the same sex, a feeling evolving from jealousy, the father, for example, being regarded by a son as a "rival" for his mother's affections.

Ross Stagner, of the University of Wisconsin, reported to a group of sociologists that studies he had made on children's attitude toward their parents apparently confirmed the general Freudian theory.

Stagner made his survey on a large group of boys and girls in their late 'teens, submitting to them a selected list of questions.

Of the group analyzed, he said, the girls showed stronger affection for their fathers, the sons for their mothers. He also found that verbal lashings aroused more antagonism toward parents than physical punishment, that children developed more hostility toward a father that was alternately mild and stern than one who was consistently inflexible.

New Yorker Held In Slaying of Two

Sioux Falls, S. Dak., June 29 (A.P.).—Trooper John J. Lawson, of the New York police, today identified Joe Quinn, 61, wanted for the killing of two special policemen at Middletown, N. Y., in May, 1932.

Lawson advised Franklin Schryver, district attorney of Orange County, N. Y., and said the attorney and probably two other officers from New York will come here to help return Quinn safely. Quinn was arrested Monday for intoxication.

The men slain were special officers at a Middletown Mental Hospital.

LEGION MAPS PLANS TO REGAIN BENEFITS

First Regional Conference Here Seeks Recovery of Economy Losses.

(Associated Press.)

A four-point plan having as its objective regaining for the veterans most of the benefits of which they were stripped under the economy act was outlined here yesterday at the first of a series of regional conferences of the National Rehabilitation Committee of the American Legion.

Northeastern States were represented at the regional conference here at which the program was drawn up for recommendation to the various State conventions of the legion prior to the national convention at Chicago October 2-5.

The program decided on yesterday follows:

That no war veteran disabled in line of duty shall suffer any reduction in the benefits he received prior to the economy law.

That the Federal Government hospitalize veterans who require hospital treatment but are not able to pay for it.

That the service connection rating properly granted veterans under laws before the economy act be perpetuated.

That benefits for dependents of veterans not be tampered with.

At the same time, while the Veterans' Administration was moving toward creation of the special boards of review that will consider their cases, the legion's rehabilitation committee, in a formal statement, urged all veterans to gather as much evidence possible to indicate their disabilities resulted from service and send it immediately to the Veterans' Administration regional office that handled their cases.

The presumptive cases—so called because a law in 1924 stipulated that for several diseases it should be presumed they originated in service—were to have been virtually all removed from compensation rolls July 1, but the compromise legislation enacted by Congress on its closing day provided for setting up boards to determine whether they should be granted the service connection rating.

Pending a board decision, or until October 31, the approximately 150,000 veterans in the presumptive classification will remain on the rolls and receive 75 per cent of the payments they received prior to the economy law.

The new law was interpreted by the legion and the committee as presenting to the board the question of "whether any evidence exists in the veteran's case which would lead to the conclusion that his disability resulted from his war service, other than by presumption." If no such evidence were presented, the board could cut the veteran off the rolls.

The reviewing boards, of which there will be between 60 and 90, will consist of five members, three to be appointed by President Roosevelt and two Veterans' Administration employes. The administration hopes to have them at work by July 10.

Brazilian Delegation Sails for Chicago Fair

Rio de Janeiro, June 29 (U.P.).—The Brazilian delegation to the Chicago world's fair, headed by Capt. Joao Alberto Linse Barros, sailed for the United States today aboard the steamship Western Prince.

Gen. Quiroga Named Mexican War Secretary

Mexico City, June 29 (U.P.).—Gen. Pablo Quiroca, assistant secretary of war, was appointed secretary of war today.

U. S. DEFICIT JUMPS DESPITE BIG TAX BILL

Continued from Page 1.

from this source fell below a billion dollars.

When income tax collections were at their peak, as a result of the war boom, this source of revenue yielded $4,000,000,000 for the fiscal year 1920.

From 1924 to 1931, inclusive, income taxes yielded an average of $2,000,000,000 annually. The depression inroads on profits everywhere cut this average income tax yield to roughly $900,000,000 annually for the fiscal years 1932 and 1933.

Elaborate Agencies Created.

But while revenues have been falling off steadily during the last three years, governmental spending has increased by leaps and bounds. Despite heroic efforts at economies in some directions, notably in case of veterans and Federal salaries, elaborate new functions and agencies have been established in every session of Congress to administer emergency measures flowing from the depression.

As a result, the total burden upon the Federal Treasury has been constantly increasing since 1930.

Because of altered methods of Federal accounting during the last three months, it is impossible today to make precise comparisons in all categories of Treasury outlay. The general trend toward an ever-increasing national debt is revealed, however, in the official monthly debt statements since June, 1930.

At that time the national debt stood at $16,185,000,000. At the close of the fiscal year 1933 it stands at $22,189,000,000.

The so-called nuisance taxes, reenacted in 1932, accounted for approximately $350,000,000 in additional revenue for 1933, yielding $846,932,184 in the year just ended, against $497,968,623 the previous year.

Customs Receipts Tumble.

Because of the continued decline in foreign trade customs receipts fell off from $325,752,571 in 1932 to $247,618,354 in 1933.

The above three items account for all but $150,000,000 of the Government's total revenues in 1933. The remainder of the $3,000,000,000 in Treasury receipts came from foreign debt payments, $65,000,000; Panama Canal tolls, $20,000,000, and miscellaneous receipts, $63,000,000.

Owing to the steadily increasing national debt and the more frequent calls of the Treasury upon the public market for loans, interest charges for 1933 were $676,768,372, against $589,314,546 in 1932.

The Postoffice Department closes the year with a deficit of roughly $120,000,000. This compares with $202,000,000 in 1932. In the year just ended, however, first class postage rates have ruled at 3 cents an ounce, against 2 cents an ounce in the previous year.

GOV. POLLARD CALLS SPECIAL ASSEMBLY

Session August 10 Will Give Attention to Beer, Repeal and Public Works.

Richmond, Va., June 29 (A.P.).—Assured that more than two-thirds of the membership of both houses were eager to act at once on beer legalization, arrangements for a repeal referendum and a public works program, Gov. Pollard today conditionally called a special session of the General Assembly for August 10.

Only a few constitutional requirements which proponents of the special session termed "mere formalities" awaited disposal before the governor will issue his formal call, expected before the end of the week.

These technicalities concerned the presentation of the petition to the governor. Although telegrams from more than two-thirds of the members were addressed to Senator William M. Tuck, urging a special session, the executive said that such communications should be addressed to the governor.

Tuck, leader of the latest movement to get two-thirds of the Assembly membership behind the special session agitation, said no delay would be experienced in conforming with this constitutional requirement.

In addition to the commitals from 26 senators and 68 members of the house, which Tuck and Delegate John Q. Rhodes, of Louisa, presented to the governor, Tuck predicted that four-fifths of the membership of both houses would have registered in favor of the extraordinary session by tomorrow.

A four-fifth vote of both houses of the Assembly on a beer bill would make the legislation an emergency act to become effective from date of passage, thus relieving the usual 90 days' delay before a bill becomes effective.

Tuck said that assurances from other senators and house members, although not in writing, brought the number of commitals close to the four-fifths mark.

Presented with the petitions from Tuck and Rhodes, the governor lost no time in announcing that the special session would be called on August 10, and that special elections would be held August 7 to fill nine vacancies in the General Assembly, four in the senate and five in the house.

The governor's statement came after he repeatedly had expressed opposition to the special session movement.

Woll Sees Menace In Overconfidence

New York, June 29 (A.P.).—Matthew Woll, president of the national labor committee for modification and repeal, predicted today the repeal of the eighteenth amendment by next January, but warned against overconfidence on the part of antiprohibitionists.

"We lost at least 50,000 repeal votes in West Virginia on Tuesday due to overconfidence alone," he said in a statement.

"Repeal of the eighteenth amendment is more important even than modification of the Volstead act. So long as the eighteenth amendment is law, there is always danger of nullifying the right to manufacture and sell wholesale beer either through legislation or judicial action."

Browning's Cousin Dies; Invented Mining Tools

Chicago, June 29 (A.P.).—Arthur J. Mason, 76, engineer, inventor, agriculturist, and a cousin of the poet, Robert Browning, died yesterday.

He was born in Melbourne, Australia, and came to America in 1881. Among his inventions was machinery for unloading iron ore; for cutting and sawing coal in mines without explosives, and a process for treatment of iron ore.

Engineering Society Officers Are Elected

Chicago, June 29 (A.P.).—Dr. William E. Wickenden, Cleveland, today was elected president of the Society for the Promotion of Engineering at the final session of the organization's convention.

Others elected included Prof. F. V. Larkin, Lehigh University, Bethlehem, Pa., and Dean B. M. Brigman, University of Louisville, vice presidents; Prof. F. L. Bishop, University of Pittsburgh, secretary, and W. O. Wiley, New York, treasurer.

SPECIAL NOTICES

THE DISTRICT OF COLUMBIA BOARD of Examiners in Veterinary Medicine will give an examination for license to practice on July 6 and 7, 1933. F. W. GRENFELL, Secretary, 1916 H street northwest.

NOTICE TO CREDITORS

This is to certify that I have this day purchased the business known as Dixon & Winder, 927 15th st. nw., Wash., D. C. Anyone holding claims against said business must file complete statement of amount due with the undersigned at 927 15th st. nw., on or before 12 noon, July 29, 1933. (Signed)

A. W. DIXON,
Successor to Dixon & Winder.

PURSUANT TO THE PROVISIONS OF ARticle 8, section 2, of the by-laws of the company, a special meeting of the stockholders of the Capital Traction Company is called to be held at the office of the company at Thirty-sixth and M streets northwest, Washington, D. C., on the 3D DAY OF JULY, 1933, at 11 o'clock a. m., to consider the approval of a certain form of agreement for the unification of the transit properties in the District of Columbia, as contained in and provided by Joint resolution of Congress approved January 14, 1933, as amended February 16, 1933, "To authorize the merger of street railway corporations operating in the District of Columbia, and for other purposes." The polls will be open from 11:15 a. m. until 12 noon, July 3, 1933. H. D. CRAMPTON, Secretary.

ANCHOR BAR TEETH
$10 Plates Repaired While You Wait.....$1.50
Dr. Lehman
437 7th St.
Oppo. Lansburgh & Bro.
PHONE NAtional 9067

CUT THIS OUT
WITH THIS COUPON
Friday and Saturday Only
$1
ANY MAKE WATCH REPAIRED
Guaranteed One Year
J. F. ADAMS JEWELRY CO.
804 F St. N. W.
CUT THIS OUT

Palm Beach Suits
Cool As Ocean Breezes!
PALM BEACH Suits
The exclusive and original texture of genuine Palm Beach cloth allows free circulation of air; excellent tailoring maintains shape and immaculate appearance. In a variety of shades and patterns and complete size ranges.
$12.50
Goldheim's
Apparel for Gentlemen...Established 1875
1409 H STREET, N.W. NATIONAL 1409

B. Harris & Co.
F Street at 11th Phone DIstrict 0916
Jewelers and Diamond Merchants for Over Half a Century.
Two Distinguished Patterns in
Stieff Sterling

6 Teaspoons	$6.00	1 Butter Knife	$2.00
6 Knives, med.	12.00	1 Child's Spoon	1.25
6 Forks, med.	12.00	1 Olive Spoon	1.25
6 Salad Fords	7.50	1 Serving Spoon	3.50
6 Cr. Soup Spoons	10.50	1 Sugar Spoon	1.50

At the left is illustrated the new Betsy Patterson design and on the right the familiar "Rose" pattern. The price is the same for either choice. The quality is the same; the value is the same . . . Possibly never again will you be able to buy sterling silver of this character at so low a price.

The Mode Seeks—
Phones: MET. 0844-5

An Unexpected Special
Genuine South American Panamas
$2.85
Were $5.00
In the two most popular shapes—Optimo and pinch-crown. Perfect braids. All sizes.
The Mode—F at Eleventh
Eleventh & F Streets

semi-annual Luggage Sale.

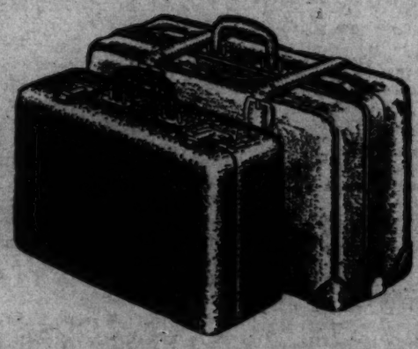

LUGGAGE FOR YOUR TRIP OVER THE 4th
Regular $15.00 Gladstone Bags
full cut 24-inch bags—solid cowhide leather—leather lining—inside shirt fold. Suntan.
$12.50
Regular $7.50 Week-end Cases
2½-ounce top-grain cowhide leather on sturdy basswood box. Black or brown in all sizes.
$5.95
BECKERS
1314 F Street N. W.
WHERE THE BEST COSTS LESS

TODAY MARKS DEBUT OF MANY NEW TAXES

Corporations Bear Brunt of Levies, but Individuals Also Are Hit.

(Associated Press.)

With the close of June and the end of the fiscal year today, corporations of the Nation begin a new year that brings them many new taxes.

Some of the changes carried in the industrial recovery law affect individuals, too.

The individual is denied the privilege, formerly granted, of carrying over and deducting from his income for the taxable year a net loss he had in the preceding year.

He also is denied the right to carry over losses from sale or exchange of stocks and bonds, which are not capital assets, to apply these losses toward reducing his tax on gains from similar transactions in the next taxable year.

Revival of Old Laws.

Another change requires that no part of any loss disallowed to a partnership as a deduction under the section which permitted partners to reduce their individual net incomes by their distributive share of net loss incurred by the partnership shall be allowed to a partner in computing net income. The section prohibits a partnership from deducting a net loss that is attributable to a loss from the sale or exchange of stocks or bonds which are not capital assets and to this extent would be denied the individual.

Much of the new corporation tax levy is new or a revival of similar laws of years ago.

The act levies a tax of $1 for each 1,000 of adjusted declared value of the corporation's stocks. Returns covering the stock tax and payment of the tax must be made by August 1.

Withheld From Dividends.

It imposes upon dividends to be paid to any person other than a domestic corporation an excise tax of 5 per cent, to be deducted at the source and withheld from such dividends by the payor corporation.

It imposes upon the net income of every corporation an excess profits tax equivalent to 5 per cent of such portion of its net income for each income tax year after June 30, 1933, as is in excess of 12½ per cent of the adjusted declared value of its capital stock.

It imposes an additional tax of one-fourth per cent on corporations which file consolidated net tax returns for 1934 and 1935, making the rate 14¾ per cent.

Accumulation of Earnings.

It imposes a tax on accumulation of earnings held to avoid payment of excise tax on dividends.

It removes the exemption formerly allowed private bankers for stock losses by requiring that losses from the sale of stocks and bonds which are not capital assets be applied only against gains from similar transactions and can not be used to reduce income from other sources.

The law gives the President the right to set aside any of the new taxes at the end of any year in which the Government balances its budget or when the eighteenth amendment is repealed.

Breach Is Charged To Naval Graduate

Chicago, June 29 (A.P.).—Percival Hunter, jr., of Winnetka, was made defendant today in a $100,000 suit filed by Miss Mary Wirt, 23, a graduate nurse of Huntington, Ind.

Hunter, a graduate of Annapolis, announced his engagement recently to Miss Jane Henning, of Winnetka. He is the son of the purchasing agent for the Burlington Railroad and himself a salesman for the Union Carbide & Carbon Co.

The plaintiff's attorney said breach of promise to marry would be alleged. Miss Wirt became acquainted with Hunter, the attorney said, when she nursed him in the Government hospital at Denver.

4 MAIN NAVAL BASES WILL BE DEVELOPED

Continued from Page 1.

outlined in which close observers saw evidence of the enthusiasm which President Roosevelt bears for this phase of the nation's defensive scheme.

Emphasizing fleet efficiency the document outlines plans to build up and keep up a fleet of the maximum war efficiency under the London Naval Treaty.

At the present time plans for building are in the hands of contractors who will soon make proposals to the Government for the construction of nearly two score ships, the funds to be drawn from the special appropriations of the recovery legislation. Approximately $250,000,000 will be spent in this regard, it was said at the Navy Department.

The new policy was drafted by the General Naval Board and approved by Secretary Swanson to replace the policy issued in 1931 by a Republican administration, following the London Arms Conference.

Among the new principles as compared with those in the former policy was one "to protect American lives and property." While this has been a policy of the Navy traditionally, this is the first time it has been so definitely stated.

Under its shore establishment, the Navy put emphasis on:

"To maintain a shore establishment sufficient to sustain the forces afloat in peace and capable of expansion to meet their needs in emergencies."

The new policy stresses the maintenance of the Marine Corps in sufficient strength to furnish detachments to vessels, guard shore stations and outlying possessions and "to provide expeditionary forces in immediate readiness."

U. S. AID EXPECTED TO RESCUE PARLEY

Continued from Page 1.

restrictions shifted from London to Sydney, Australia, where the federal government meets representatives of the several states tomorrow to discuss Australia's possible participation in an international restriction accord.

A proposal for formation of an international shipping combine to coordinate the activities of the Great Steamship Lines, limiting or controlling rates, speed and size of vessels, was submitted to the London Conference by the French delegation.

Work on Memorial to Samuel Gompers Begins in July for October Dedication

Prospectus of the memorial to Samuel Gompers, first president of the American Federation of Labor, work on which will be started in a few weeks when plans for the foundation have been approved by the Office of Public Buildings and Public Parks. The group will be erected between Tenth and Eleventh streets on Massachusetts avenue.

Contract Is Let for Base; Site and Plans Win U. S. Approval.

Work on new Samuel Gompers Memorial at Eleventh street and Massachusetts avenue northwest will start within a few weeks in order that the group may be unveiled during the convention of the American Federation of Labor in October, it was learned yesterday.

A representative of the sculptor, Robert Aitken, of New York, was in Washington last week to let the contract for the foundation. A complete plan of the proposed work was needed by the office of Public Buildings and Public Parks, and the actual start of work has been postponed until this can be furnished. The office exercises a supervision over all monuments erected on public land in the District.

The memorial, which will cost about $100,000, was planned shortly after Mr. Gompers' death several years ago. The funds for it have already been contributed by the various unions and have been drawing interest for some time. Congressional permission to erect the monument in the triangle between Tenth and Eleventh streets at Massachusetts avenue also has been procured.

Ceremonies Scheduled for Labor Convention in Autumn.

Frank Morrison, secretary of the Federation, is directing the program for the dedication.

The Fine Arts Commission, which must approve the design of all public structures, has passed on the group, H. P. Caemmerer, secretary of the commission, said yesterday. The statue will show a seated figure of Mr. Gompers, with allegorical figures representing Labor in the background.

CASH STABILIZATION REPORT HERE DENIED

Acheson Says Consideration Talk Is Untrue; Postal Exchange Rates Up.

(Associated Press.)

A denial of reports that there had been any consideration of dollar stabilization since the departure of President Roosevelt on his vacation was registered yesterday by Dean Acheson, Acting Secretary of the Treasury.

After asserting that he "unhesitatingly denied" such reports, the Acting Secretary declined to discuss stabilization or the work of the World Economic Conference at London. Reports of the daily progress of the conference have been devoted wholly to budgetary matters, in view of the approaching end of the fiscal year. The new bookkeeping year for the Government begins on July 1.

While this statement was coming from Mr. Acheson, the Postoffice Department was sending word to postmasters to revise their rate of exchange on money orders to conform to new levels reached by the falling dollar.

Changing instructions issued only two weeks ago, the department informed postmasters that money orders issued in the United States for payment in Great Britain, northern Ireland, the Irish Free State and the Union of South Africa should be at the rate of $4.30 a pound. Those for payment in New Zealand must be at the rate of $3.50 a pound.

PRAIRIE HEAT WAVE MOVING EASTWARD

Rains Furnish Relief From High Temperatures in Midwestern States.

(Associated Press.)

The sun baked prairies of the "world's bread basket" were cooled last night by rains which fell over wide sections during the day.

However, the heat wave which had gripped the Middle West for several days had moved along. Temperatures were reported rising all over the East.

Rains which provided relief from heat and drought were heavy in Iowa and Missouri, 8 inches falling in some sections. About 2 inches of rain fell in parts of Minnesota and North Dakota, with showers general in Illinois and Wisconsin.

The rains, however, did little good to the parched small grain crops. Wisconsin reported that the showers had helped pastures, tobacco, corn and potatoes.

Eight inches of rain in Missouri washed out sections of railroad tracks. Secretary of Agriculture Wallace was delayed en route to Chicago by a wash-out. His train backed up, detoured over another road and arrived in Chicago many hours late.

The weather man said that a high pressure area moving eastward from the Pacific was expected over the Middle West by Saturday. This will definitely end the heat wave which has sent temperature records smashing. So far this has been the hottest June on record in Chicago, regardless of the temperatures Friday, and has averaged four degrees warmer than the average July, Weather Bureau records indicated.

Store Air-Cooled. This Is a Delightful Place to Shop.

JULIUS GARFINCKEL & Co.
F STREET AT FOURTEENTH

Today
You Will Find Here
A Very Wonderful Assortment of
New Hot Weather Dresses and Ensembles
For Women, Misses and Juniors
THEY ARE MOST ATTRACTIVE AND MOST UNUSUAL VALUES

You will be delighted if you wait to make your purchases until you have seen them . . .

Sizes 12, 14, 16, 18, 20, 36, 38, 40, 42, 44, 46.

China Plant at Newell To Go on Full Time

East Liverpool, Ohio, June 29 (A.P.).—The Homer Laughlin China Co. announced today that its No. 7 plant at Newell, W. Va., will go on full time Monday, providing steady employment for workers who heretofore had been on part time.

Lewis to Help in Fixing Midwest Coal Mine Code

Chicago, June 29 (A.P.).—Coal mine operators from a dozen Midwest and Western States today invited John L. Lewis, president of the United Mine Workers' Union of America, to take a hand in drawing minimum wage and maximum hour provisions of the operators' recovery act code. He accepted.

Present contracts in the unionized fields call for a $5-a-day rate. It was indicated the operators could agree on a minimum wage of about $4 per day for all States represented.

LIFETIME FURNITURE

OPEN ALL DAY THIS SATURDAY

Seven Days of Reduced Prices

On a Vast Portion of Our Stock of Lifetime Furniture

Today is the 5th day! We urge you to buy at once at these special savings. With prices everywhere advancing, this is a great opportunity to buy artistic Lifetime Furniture from our present stocks. Do it today.

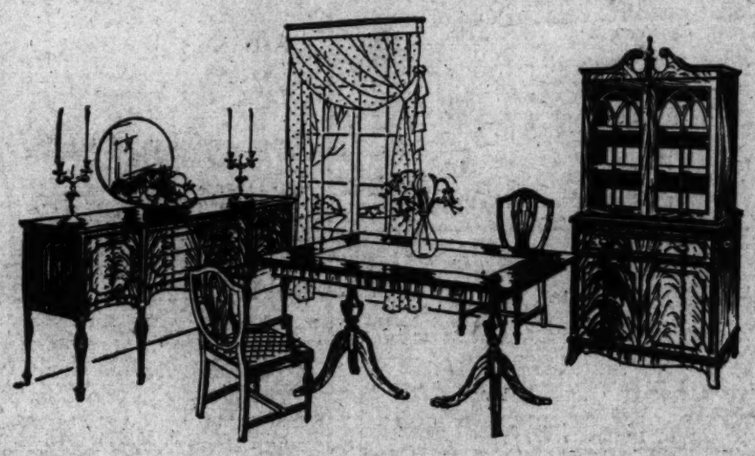

Remarkable Furniture Values In Every Section of the Store

TODAY WE MENTION A FEW

Dining Room Suites

17 complete 10-piece 18th Century type Dining Suites (5 different styles) selling originally from $220 to $289 ..... Now $195

8 complete 10-piece Early English Dining Suites in Walnut chiefly, selling originally for $295 ..... Now $169

8 complete Dining Room Suites of ten pieces each . . . some 18th Century and some 17th Century English styles, originally $295 to $495 ..... Now $265

Hundreds of Suites and Pieces Reduced

MAYER & CO.
Seventh Street *Between D and E*

SPECIALS FOR THE 4TH

Today and Tomorrow at Washington's Finest Men's Wear Store

Special Offering of
Raleigh "8" Sport Shoes
$4.85

WHITES, tan-and-whites, black-and-whites, two-tones and Golf Shoes . . . The qualities that sold for $8.00 not very long ago . . . and worth it today. All sizes.

Hanan Shoes
Entire Stock, originally to $16.50
White Buckskins, Black and Whites, Tan and Whites. Featherweights, Vici Kids and calfskins included. All sizes. **$9.85**

Raleigh Straws
Regularly $2.50 and $3.00
Flatfoots and Sennets, in 4 smart shapes; flexible conforming style included. Standard Raleigh quality. All sizes. **$1.79**

Raleigh Panamas
Regularly would be $5.00 and $6.00
Genuine Ecuadorian bodies in the smartest styles of the season. Excellent qualities, finely finished. **$3.79**

Sports Trousers
Flannels, Serges and Bedford Cords
Plain whites and various striped effects to harmonize with any shade of sports coat. Fine Raleigh quality. Sizes 29 to 44. **$5.85**

Sports Coats
Single and Double Breasted Models
Fine Flannels, some with De Chartenet sleeve linings. Plain or belted models. Blues, Browns and tans. Sizes 34 to 44. Regulars, longs, shorts and stouts. **$9.85**

Lucky we arranged for this months ago

Special Purchase of 500 TROPICAL WORSTED SUITS

Regularly would be $16.50 to $20

$14.85

● NO CHARGE FOR ALTERATIONS ●

IT'S ALWAYS BEEN a Raleigh custom to offer a Tropical Worsted Suit Special before the Fourth . . . we make our arrangements far in advance of the season's opening . . . and what a lucky break for you when we got one of America's best makers to supply us with these at such a very low price . . . In the face of present market conditions we can not emphasize too strongly the advisability of taking advantage of this opportunity . . . Choice of greys, browns, blues and mixtures. Regulars, shorts, longs, stouts, long-stouts and short-stouts.

USE YOUR CHARGE ACCOUNT OR OPEN ONE HERE NOW!

● WASHINGTON'S FINEST MEN'S WEAR STORE ●

RALEIGH HABERDASHER
1310 F Street

MARTIAL LAW CASE WILL GO TO COURT

Ousted Georgia Officials to Seek Injunction Against Military Control.

Atlanta, June 29 (A.P.).—The fight between Gov. Talmadge and two former members of the highway board over control of the State Road Department will go before a three-judge Federal court here tomorrow in a suit by the ousted commissioners asking an injunction to end martial law.

The injunction was asked by Capt. J. W. Barnett, ousted chairman of the board, and Commissioner W. C. Vereen, whose office the governor also declared abandoned when he called out the National Guard and seized control of the department by force.

Gov. Talmadge, busy with a hearing at which members of the Public Service Commission were ordered to show cause why they should not be removed from office for alleged neglect of duty, announced yesterday he could not attend the injunction hearing if the other had not been concluded, but would be represented by counsel.

Adjt. Gen. Camp and Commissioner Wilhoit, who the governor placed in charge of the department, also are defendants to the suit.

The City of Atlanta yesterday intervened, making the same allegations as set forth in the Barnett-Vereen suit and contending it was vitally interested because 25 per cent of funds allocated to the State under the public works bill must be spent in the corporate limits of municipalities. The public works fund, amounting to some $10,000,000, has been held up by the Federal Government pending the clearing up of the highway situation in Georgia.

The three Federal judges who will hear the suit are Judge E. Marvin Underwood, Judge Samuel H. Sibley of the District Court of Appeals and Judge William I. Grubb, of Birmingham.

Ready readers watch Post Classified Ads for new propositions every morning. Put your message before them and get results the same day. Just phone National 4205.

DIED

BROWN—On Wednesday, June 28, 1933, at Oteen, N. C., OLIVER DUFOUR, beloved son of the late Dr. A. J. and Grace Dufour Brown.
Funeral from the parlors of R. Speare, 1623 Connecticut avenue, on Saturday, July 1, at 11 a. m. (Please omit flowers.) Interment at Rock Creek Cemetery.

CALLIS—On Wednesday, June 28, 1933, at her daughter's residence, 1747 D street southeast, SOPHIA M., beloved wife of Edward B. Callis and mother of Mrs. Claude L. Belt and Edward J. Callis.
Funeral from the W. W. Chambers Co. southeast branch parlors, 517 Eleventh street southeast, on Friday, June 30, at 8:30 a. m., thence to Holy Comforter Catholic Church where mass will be said at 9 a. m. for the repose of her soul. Relatives and friends are invited to attend. Interment Cedar Hill Cemetery.

DAKIN—A special communication of Hope Lodge, No. 20, F. A. A. M., is hereby called for the purpose of attending the funeral of our late brother, JOHN C. DAKIN, on Saturday, July 1, 1933, at 1 p. m.
LESLIE E. ATHEY, Acting Master.
Attest: PAUL B. ELCAN, Secretary.

DONNELLY—On Thursday, June 29, 1933, at Stamford, Conn., FERNANDO, husband of Amy J. Donnelly.
Services at grave, Rock Creek Cemetery, on Saturday, July 1, at 2 p. m.

FELL—On Wednesday, June 28, 1933, at Mount Alto Hospital, JOHN CORRY, son of Dr. and Mrs. Thomas Fell, of Annapolis, Md.
Funeral services will be held at St. Thomas Episcopal Church, Eighteenth and Church streets northwest, on Friday, June 30, at 2 p. m., followed by interment in Arlington National Cemetery.

FERRY—On Wednesday, June 28, 1933, at the Washington Sanitarium, Takoma Park, Md., Miss MARY M. FERRY.
Funeral services at the S. H. Hines Co. funeral home, 2901 Fourteenth street northwest, on Friday, June 30, at 4 p. m.

HICKS—On Thursday, June 29, 1933, J. ADDISON, husband of Lillian Hunton Hicks.
Funeral from his late residence, 215 Berkshire street, Overlee Knolls, near East Falls Church, Va., on Saturday, July 1, at 3 p. m. Interment private.

JOYCE—On Tuesday, June 27, 1933, at his residence, 828 Twelfth street northwest, JOSEPH J., beloved husband of Catherine F. Joyce.
Funeral from the above residence on Saturday, July 1, at 8:30 a. m., thence to St. Patrick's Church, Tenth and G streets northwest, where mass will be said at 9 a. m. for the repose of his soul. Relatives and friends are invited to attend. Interment at Arlington National Cemetery with full military honors. Services by W. W. Chambers Co.

LOWE—On Wednesday, June 28, 1933, at the residence of his daughter, Mrs. Margarete Rudden, 1318 Thirty-fifth street northwest, JOHN, beloved husband of Margarete Lowe and father of Mrs. Ellen Sedgwick, Mrs. Julia Grubb, Mrs. Mary L. Dore and Mrs. Margarete Rudden.
Funeral from the W. W. Chambers Co., 1400 Chapin street northwest, on Saturday, July 1, at 8 a. m.; thence to Holy Trinity Church, where mass will be offered at 8:30 a. m. for the repose of his soul. Relatives and friends are invited to attend. Interment in Mount Olivet Cemetery.

LYON—On Thursday, June 29, 1933, at his residence, 1430 Belmont street northwest, WILLIAM H., beloved husband of Grace M. Lyon.
Body resting at 2900 M street northwest. Funeral services will be held in the chapel at Cedar Hill Cemetery on Saturday, July 1, at 2 p. m. Interment at Cedar Hill Cemetery.

MEINBERG—Suddenly, on Tuesday, June 27, 1933, JOHN G., beloved husband of Elizabeth B. Meinberg, and father of Mrs. A. V. Mergner.
Funeral from his late residence, 810 D street southeast, on Friday, June 30, at 9 a. m. Solemn high requiem mass at St. Mary's Church at 9:30 a. m. Relatives and friends invited. Interment St. Mary's Cemetery.

MEINBERG—The members of Washington Council, No. 224, Knights of Columbus, are advised of the death on Tuesday, June 27, 1933, of Brother JOHN G. MEINBERG, and are requested to attend the funeral services at St. Mary's Church on Friday, June 30, at 9:30 a. m. The members are asked to meet at the residence of Brother Meinberg at 810 D street southeast, on Thursday night, June 29, at 8 o'clock.
L. HAROLD SOTHORON, G. K.
DR. A. D. WILKINSON, F. S.

OWENS—Suddenly, on Tuesday, June 27, 1933, at 8:30 p. m., at his residence, 1321 Taylor street northwest, CLARENCE F., beloved husband of Ida V. Owens, aged sixty-five years.
Funeral from the above residence on Friday, June 30, at 2 p. m. Relatives and friends invited. Interment at Prospect Hill Cemetery.

PADDOCK—On Wednesday, June 28, 1933, at her residence, 1318 Park road northwest, MARY YOST, beloved wife of Lawrence S. Paddock.
Funeral from the W. W. Chambers Co. funeral home, 1400 Chapin street northwest, on Friday, June 30, at 8 p. m. Interment in New Lebanon, N. Y.

FUNERAL DIRECTORS

JAMES T. RYAN
317 PA. AVE. S.E. Atlantic 1700.

J. WILLIAM LEE'S SONS CO.
FUNERAL DIRECTORS
CREMATORIUM
4th st. and Mass. ave. ne. Lincoln 5200

CHAS. S. ZURHORST
301 EAST CAPITOL ST. LINCOLN 0379

Frank Geier's Sons Co.
1113 SEVENTH ST. N.W. Telephone
Modern Chapel NATIONAL 2473

THOS. S. SERGEON
1011 7TH ST. NW. Telephone Natl. 1090

FUNERAL DESIGNS

GUDE BROS. CO., Florists
1212 F STREET. National 4276.
APPROPRIATE FUNERAL DESIGNS.

GEO. C. SHAFFER 900 14TH ST. NW.
Expressive Floral Emblems. Phone
Moderate prices. Open eve. & Sun. Nat. 0106

THE FEDERAL DIARY

By GEORGE D. RILEY

WHETHER you join in the view of Ella Wheeler Wilcox:

"One ship drives east and another west.
While the self-same breezes blow;
'Tis the set of the sail, and not the gale,
That bids them where to go.

Like the wind of the air, are the ways of Fate,
As we journey along through life;
'Tis the set of the soul that decides the goal,
And not the storm or the strife."

Or whether you share the view of the rooster philosopher leaning his head disconsolately against the barn door:

"What's the use of it all?" he said sadly. "Eggs yesterday. Chickens today. Feather dusters tomorrow."

It's all a matter of mental attitude. And mental attitude, we see by a headline, is part of "relief" being given by nurses. Perhaps "new mental attitude" is what the budgeteers are attempting to give Government workers as a part of the "relief" program.

At any rate tomorrow is New Year's. It's the beginning of another fiscal year, a new hand in the New Deal. We can shuffle along with the hope that Jim Farley's slogan, "No Dismissals," at least no further dismissals, will guide other Cabinet members through to the end of this dawning fiscal year. We will not venture the greeting "Happy New Year."

* * * *

Date worth remembering: June 30, 1882—Guiteau, Garfield's assassin, hanged.

* * * *

Dr. Neil E. Stevens, in charge, Plant Disease Survey, Agriculture, supplies the foreword to a survey report on disappearance of eel grass along much of the Atlantic Seaboard. The summary of observations is the work of Clarence Cotton(*), assistant biologist, Biological Survey. "This sudden and nearly complete dying out of a native plant calls to mind almost involuntarily the distruction of our native chestnut by the bark disease and is no less interesting because as yet no causal organism or condition has been discovered," says Dr. Stevens.

* * * *

The Federal Diary is investigating a report that all the 30-year employes of a certain bureau were herded into a particular section, whereupon the section has been abolished.

* * * *

ALICE PAUL, in the name of the National Woman's Party, protests President Roosevelt's support to Illinois' governor backing the minimum wage law of that State.

* * * Senator Bratton, of New Mexico, stated to a delegation of women only a few weeks ago that within ten years there would be no women employed under national, State or local governments. Women who have held well-paid political or semipolitical positions are now being dismissed in order that the jobs may go to men. Why is it that the men can get them? Because men are organized politically and constantly ready to act politically in each other's interest.

"Women have been supine. They have failed to coordinate their power as they should not only for their own protection, but in order that the principles for which women stand may be embodied in our civilization."

* * * *

Now maybe you'll believe "Happy Days Are Here Again."

* * * *

National Woman's Party sends letter to Gen. Hugh Johnson, I. R. B., protesting establishment of lower minimum wage for women than for men.

* * * *

The most promising young man in the Cabinet is Jim Farley.

Some admirers wanted to give him three beers.

He wants to add to the stamp collection by including whisky stamps.

The bootleggers have stamped their feet in rage. Postage collect.

The most popular stamp found at the Postoffice Department today is the stamp of approval of the Hon. James A. Farley on an application for a Government job.

Smile, brother, smile. 'Tis better to say "so long" than to have to say "good-by."—C. J. S.

* * * *

Define the following terms: "Administrator." "Coordinator." "Conservator."

* * * *

In arriving at who will get the jobs, it appears to Federal workers we've interviewed, the question will be not who are Democrats, but who are the best Democrats.

DIED

RILEY—On Thursday, June 29, 1933, at his residence, 3122 Warder street northwest, MALCOLM EUGENE, beloved son of Eugene C. and Gladys F. Rieley.
Funeral from the above residence on Saturday, July 1, at 11 a. m. Interment at Cedar Hill Cemetery. Relatives and friends invited.

SANDERS—On Wednesday, June 28, 1933, at his residence, 31 Q street northeast, HOWARD JUDSON, beloved brother of George A. and Daniel B. Sanders.
Funeral from the W. W. Chambers Co. funeral home, 1400 Chapin street northwest, on Saturday, July 1, at 9 a. m. Funeral services and interment at Berkeley Springs, W. Va.

SKINNER—On Wednesday, June 28, 1933, at Georgetown Hospital, EMMETT W., brother of W. H. Skinner, aged seventy-seven years.
Funeral from his late residence, Falls Church, Va., on Friday, June 30, at 10 a. m., thence to Falls Church Baptist Church, where services will be held at 10:30 a. m. Relatives and friends are invited. Interment at Middleburg, Va.

SPEER—On Thursday, June 29, 1933, at his residence, 611 Phillips street, Ballston, Va., ROLAND LATTON, beloved son of Elmer E. and Nettie E. Speer and brother of Allen E. Speer, of Hudson, N. Y.; Sandford T. Speer, of Ballston, Va.
Remains resting at his late residence after 2 p. m., Friday, June 30. Funeral from Ballston Methodist Episcopal Church, Ballston, Va., on Saturday, July 1, at 2 p. m. Interment at Arnon Chapel Cemetery, Forrestville, Va.

TYLER—On Wednesday, June 28, 1933, NELLIE MAY, beloved wife of Robert H. Tyler and mother of Edith May, Virginia Frances and Roberta Frances Tyler.
Funeral from her late residence, 6401 Blair road northwest, on Saturday, July 1 at 2 p. m. Funeral services in St. Paul's Church, Rock Creek Cemetery at 2:30 p. m. Relatives and friends are invited to attend. (Please omit flowers.) Interment Rock Creek Cemetery. Services by W. W. Chambers Co.

VITIELLO—On Wednesday, June 28, 1933, NICHOLAS, beloved husband of Nellie Vitiello and father of Marie Vitiello.
Funeral from his late residence, 1440 Ives place northeast, on Saturday, July 1, at 8:30 a. m.; thence to Immaculate Conception Church, where mass will be offered at 9 a. m. for repose of his soul. Relatives and friends invited. Interment in Mount Olivet Cemetery. Services by W. W. Chambers Co.

WARFIELD—Suddenly, on Wednesday, June 28, 1933, at her residence, 533 Randolph street northwest, HELEN MYERS, beloved wife of Richard D. Warfield.
Funeral from the S. H. Hines Co. funeral home, 2901 Fourteenth street northwest, on Friday, June 30, at 2 p. m.

WRIGHT—On Wednesday, June 28, 1933, at the residence of her son-in-law, Mr. Norman F. Daniels, 1743 Rhode Island avenue northwest, ELIZABETH MORGAN, wife of the late William E. Wright and mother of Mrs. Madeline Daniels and Mrs. Marion Welch.
Funeral from the W. W. Chambers funeral home, 1400 Chapin street northwest, on Friday, June 30, at 2 p. m.; thence to Church of Epiphany, 1317 G street northwest, at 2:30 p. m. Relatives and friends invited. Interment in Cedar Hill Cemetery.

Diary Guest Tickets

IF your name in this column is followed by (*), or if your contribution appears, call on The Federal Diary Editor day of publication, except Sunday, between 4:30 and 5:15 p. m., and receive tickets to Loew's Fox, "Midnight Mary" (Loretta Young and Ricardo Cortez), or Loew's Palace, "Hold Your Man" (Jean Harlow and Clark Gable).

Miss Eleanor B. Kittredge (*), Postoffice, back from Chicago's Fair.

* * * *

Expression of sympathy is extended to Guy T. Helvering, recently confirmed as commissioner, Internal Revenue. His father, W. J. Helvering, died in Beattie, Kans., at the age of 87 years. He was a Civil War veteran and former postmaster in Beattie.

* * * *

A birthday luncheon was held in honor of Miss Louise P. Bishop, Administrative Division, Bureau of Internal Revenue. Another cake without anniversary candles. The "know all" girl tells me confidentially that 16 summers have passed, and I am not going to tell you how many winters. Here's happy days, and may your troubles be little ones. Mrs. Joseph C. Stoner(*), always full of merriment, acted as mistress of ceremonies.

* * * *

PAGE GOV. BILBO.

You will have to admit that the barber shop is just another clipping bureau.—Florida Times-Union.

* * * *

THOSE congressmen and out-of-towners who picture the government clerk as going to work in his limousine, equipped with chauffeur and everything, should spend a little while at, say, Connecticut avenue and M street on any working day between 8 and 9 in the morning.

Meeting an acquaintance standing outside the Mayflower the other day, he exclaimed: "Is there a parade in town today?" "No," was the reply. "Why?" "Then where are all these people hurrying?" he asked. It was only the daily hike of the Government clerks.

Some of us are wondering who would win first prize as the government clerk who walks the farthest each day.—O. L.

* * * *

"Delay of justice is injustice."

WORD was received yesterday from Dr. Frank Vinson Haler, dean of the Medical School, University of Arkansas, of his entry in the crusade to advance the case of Capt. Evelyn Briggs Baldwin, recent Navy Department employe and noted Polar explorer, scientist and inventor, who was ousted from his meager job at the age of 71 without prospects against old age.

Dr. Haler's name is the latest to be added to the already long list of champions who ask the White House to take cognizance of Capt. Baldwin's case and to which The Federal Diary gladly adds its humble endorsement.

Maj. Gen. Amos Fries, U. S. A. retired, Wednesday writing in behalf of the Washington S. A. R., asked members of that organization to assist the campaign.

Admiral Richard E. Byrd recently added his name to the roll of active friends.

This campaign for justice in Capt. Baldwin's behalf is strictly nonpartisan. Men and women of all faiths and political creeds in every section of the country still are enlisting in the crusade. They seek merely to have Capt. Baldwin, still active and keen of eye, installed in some place by presidential order where he can have the necessities of life due a man who has been of such signal service to his nation in peace and in war.

* * * *

Eighteen trout caught just below Secomsook Dam, Me., June 20, by Jimmie Nicholson (*), Aeronautics, and party.

* * * *

Now is the time for all men and women to come to the aid of the merit system for the civil service.

The Government employes who were under the impression that the 15 per cent cut in salary would be their sole sacrifice should remember that they are not dealing with Santa Claus, but that they are in the hands of a smart lot of hard-boiled politicians.—A Victim.

* * * *

"Secretary Wallace will meet the press at 9:30 a. m. Monday," read an announcement. Meanwhile, stories were coming in from the West about the Secretary's travels and addresses. Any man who can be in two places at once—well, there must be something to that man.

* * * *

R. B. Gray (*), Bureau of Agricultural Engineering, Agriculture, made the tests that show no material difference in fuel economy in the use of plain gasoline and of gasoline-alcohol blends in tractors operating on belt or in the field and in motor trucks on paved highways.

Results of these tests put a crimp in the department's highly regarded "find" believed to show the benefits from alcohol and gasoline mixed.

* * * *

To J. S.: Thanks for the letter expressing your sentiments.

* * * *

Believing that in spite of the various economies practiced at their expense, many Government employes want to see the Chicago fair, the District of Columbia Department, American Federation of Government Employes, is arranging an inexpensive tour to the event. The party will leave Washington July 21 at 4:15 p. m. on the Capitol Limited, spend Saturday and Sunday in Chicago, and return to Washington in time for office Monday. Only five hours' leave will be needed.

All Government employes are eligible to take the trip. Full information can be obtained from any lodge secretary, A. F. G. E.

* * * *

Here is the fourth installment of the National Civil Service Reform League's annual report:

The Civil Service Commission.

THE President has appointed to the United States Civil Service Commission Harry B. Mitchell, of Montana, and Mrs. Lucille Foster McMillan, of Tennessee, in place of Gov. Campbell and Miss Dell. The selection of the new commissioners was dictated in large measure by political considerations and neither Mrs. McMillan nor Mr. Mitchell has had any particular experience in personnel work.

They are both interested, however, in the task assigned to them and fully alive to the great responsibility devolving upon the commission. The President has retained George B. Wales on the commission, and for this he is to be especially commended. Mr. Wales entered the service in the commission's office in 1892. He was made chief examiner in 1908 and in 1919 President Wilson appointed him commissioner. His extended experience and devotion to the interests of the public service are invaluable to the commission.

Although 50 years have elapsed since the enactment of the original Federal civil service act, many of the essentials of a well-rounded system of personnel administration are still lacking in the Federal service. No central agency for the management of the personnel is provided; the work is still divided among a number of independent agencies.

Promotions within the service continue to be made on no real basis of competition for merit and fitness; nor is there any proper scrutiny by the Civil Service Commission of the pay rolls of Government employes. The problem of handling such matters as separations from the service, transfers within the service, and other internal problems affecting the welfare of employes has not been adequately solved, and no practical procedure therefor has been worked out. No personnel system can be considered adequate without these essential elements. They should be provided for without further delay.

In the economies which will be attempted in the Federal Service, there is great danger that the staff of the commission will suffer unduly. There is constantly need for improving technique of testing applicants for Government positions. The commission has in the past contributed materially to the progress of the technique of examination processes through its valuable research division. It would be false economy to drop this work now when it may be accomplished with a minimum of expense.

(Continued tomorrow.)

* * * *

FILE rooms are not generally interesting places for sightseeing, but circumstances can often alter a situation materially. The person in charge can be gracious, helpful and unselfish. All this is by way of indicating that Miss Bertha E. Hall(*), Animal Industry, fits well into the description. A visit to the mails and files office yesterday was especially interesting, because Miss Hall had on display two trays of Santa Clara, Calif., cherries, and she was sharing them with others. "And were they good?" "Well, sometimes a dictionary is not sufficiently wordy to say all."

* * * *

At Justice (Court of Claims Division):

Miss Marion Jermyn has as her house guest this week, Miss Dorothy Ovenburg, of Rochester, N. Y. Miss Ovenburg is a visiting teacher in the Rochester schools and motored to Washington Sunday.

Edwin S. McCrary spent the week-end at Beverly Beach and Smith Lake, Va., and reports the fishing was fine.

H. Brian Holland sailed Wednesday for Paris to represent the Government on official business.

James A. Cosgrove spent the week in Boston and New York City taking testimony in several Court of Claims cases. Mrs. Elizabeth Davis joined him in New York to assist in the defense of the Government.

W. S. Ward is spending the week at Atlantic City.

Mr. and Mrs. Ugo Carusi are planning a boat trip down the Potomac over the week-end of July 1.

* * * *

BEST WISHES TO—

The following were retired recently from Postoffice Department: George Pate, Dr. McMillan, Riverdale, Md.; Anna E. Brown, Margaret C. Gates, Dead Letter Office, optional, 1368 Euclid street; Jerome J. Howlett, painter, 1102 Florida avenue northeast.

These will be retired Saturday: Thomas Henderson, city postoffice; Katie A. Boone, Kate F. Higgs, Georgia R. Tipton.

* * * *

Dear Diary: Your paragraph Monday, commenting on a beauty contest to select a Miss District of Columbia to compete for the title of Miss America at Atlantic City in September, suggested that perhaps a girl in the Government service might win.

Indeed, you must have been observing some of the girls in the Department of Commerce, than whom there are no fairer, before you wrote that paragraph. Why not sponsor an independent contest through the Diary to select a number of girls to represent the Government workers in the District-wide contest.—The Old Bachelor.

* * * *

JIMMIE NICHOLSON, teletype engineer, Aeronautics Branch, Commerce, has just returned from his native State—Maine—where he has been vacationing (legislative furlough). James appears much refreshed and has instilled the desire of his associates to go and do likewise.

The usual excellent fishing to be found in Maine prevails, he claims—only more so. He brings a few snapshots to prove said claims. The State of Maine continues to live up to its reputation in the matter of increasing and protecting its outdoor resources for the benefit of visitors. (Florida, please copy.)

A Complete Funeral for $75.00

or even LESS. The $75 funeral includes Casket, any color; plate engraved with name, No. 1 outside pine case, embalming by competent men; washing, dressing and shaving, if necessary, advertising of notices, hearse, 2 Cadillac limousines, rugs, chairs, scarf for the door, removing from hospital or home and all necessary services that are so well known at the DEAL FUNERAL HOME. NO EXTRAS.

Deal Funeral Home
LINCOLN 8200

DOCTORS Recommend AMBULANCES By

The GREATER Chambers Co

Clean, Fresh and SANITARY
Charges Lowest in City
$4 ANY PLACE IN D. C.
VERY LOW RATES ON LONG DISTANCE CALLS
Call COL. 0432

BELGIUM MAY PLACE DYE BONDS ON DEBT

Gerard Urges Solvay & Cie., to Turn Over American Holdings.

New York, June 29 (A.P.).—A new chapter in the controversy between the Allied Chemical & Dye Corporation and the stockholders commitee, which is seeking to elect several new directors, was contributed today by James W. Gerard, former ambassador to Germany, and a stockholder in the company.

Gerard, in a statement, proposed that the stockholders' committee, which represents certain minority Allied Chemical holdings, including those of Solvay & Cie., Belgian chemical combine, prevail upon the Solvay organization to turn over its American holdings in Allied to the Belgian government in return for Belgian bonds, and then have the Belgian government offer these holdings to the United States Government in part payment of its war debt.

Gerard originally opposed the company in its conflict with the New York Stock Exchange on the matter of adequate financial statements, but has lined up with the Allied management in its dispute with the stockholders' committee.

Ready readers watch Post Classified Ads for new propositions every morning. Put your message before them and get results the same day. Just phone National 4205.

RUM INDICTMENTS INCLUDE OFFICIALS

State Senator and 90 Others Charged With Violations of Dry Laws.

Philadelphia, June 29 (A.P.).—State Senator John J. McClure and more than 90 other residents of Delaware County were indicted today by the Federal Grand Jury on charges of conspiracy to violate the national prohibition act.

Eugene F. White, chief clerk of the State House of Representatives, is one of those indicted. O. N. Smith, chief of county detectives, attacne of the district attorney's office and the reputed chief lieutenants of McClure, are also included in the blanket indictment.

The indictment was the result of an investigation which the grand jury has been conducting for a month and, which Federal investigators have been developing for much longer.

More indictments will follow, it was predicted today by Chet A. Keyes, who as special assistant attorney general has been directing the jury's work.

Mrs. Offutt Improving.

Mrs. Lillian Offutt, of Franklin Park, Arlington County, who underwent a serious operation Tuesday at Georgetown Hospital, Washington, was reported as much improved last night.

Union Trust Company
South-West Corner 15th and H Streets North-West
"Conservative Management—Helpful Service"

ABC Oil Burner
A small down-payment will install your Oil Burner now. Nothing more to pay until next fall.
AIR-CONDITIONING EQUIPMENT.
ABC OIL BURNER & ELEC. CO., INC.
1722 H St. N.W.
Phone National 2113-4-5-6-7.

4th of JULY
EXCURSION FARES
From Washington and Between all Points in
SOUTH
Northbound and Southbound
JULY 1st, 2nd and 3rd
Return leave destination as late as Midnight, July 5
ROUND TRIP FARES TO AND FROM PRINCIPAL POINTS
ONE CENT — A Mile Distance Traveled Between All Points

Jacksonville	$15.90	Identical excursion tickets on sale.	
Miami	23.10		
Tampa	20.05	Aug. 4 & 5	Oct. 6 & 7
St. Petersburg	20.50	Sept. 1, 2, 3	Nov. 28 & 29
Savannah	12.40	Plan to visit your relatives and friends, regularly. Have them visit you. A vacation problem solved.	
West Palm Beach	21.90		
Raleigh	5.80		
Atlanta	12.30		
Birmingham	15.25		

25% Reduction Round Trip Pullman
Tickets honored on all regular trains, also 11:59 p. m. of June 30th
FLORIDA and Other Points — One Fare Plus 25 Cents. 30-Day Limit July 15, August 19, September 16.
MAKE PULLMAN RESERVATIONS EARLY
G. W. VIERBUCHEN, D. P. A., 714 14th St. N.W. NAt. 0637 or Union Sta.
BAGGAGE CHECKED — SEABOARD AIR LINE RAILWAY — STOPOVERS ALLOWED

Read The Post's New Classified Ads

ENTER OUR MILLER CHECKERBOARD PUZZLE-CONTEST
CASH PRIZES WEEKLY
Today!... WIN $10.00
A PUZZLE FREE WITH EVERY PURCHASE!
MORE FUN THAN A JIG-SAW

MAKE YOUR HOLIDAY TRIP A SAFE ONE with MILLER Geared to the Road TIRES.

Don't spoil a Holiday outing with tire troubles—There's really no need for it at today's low prices on Miller Geared-to-the Road Tires. Play safe this year and save money, too, by coming in and let us put a new set all around.

CLOSE OUT
MILLER MEDALIST

Popular sizes	Make of Car.	Miller "Standard" Brand, 4-ply
4.40-21	1925-27 Fords, Stars and Chevrolets	$4.05
4.50-21	1928-29 Fords and Chevrolets	4.80
4.75-19	1930-31 Chevrolets, Fords 1930-32 Plymouths 1927-30 Whippets	5.15
5.00-19	1929-31 DeSoto, Pontiac 1928-31 Dodge, Durant 1930-31 Essex, Nash	5.55
5.25-18	1932-33 Chevrolet 1932 Fords, Essex, Plymouth, Pontiac, Rockne	6.25
5.50-19	30-31 Buick; 28 to 32 Hup; 28 to 31 Studebaker	7.00

Prices include Federal excise taxes. State sales tax extra.

MILLER GEARED TO THE ROAD TIRES AT THESE LOW PRICES GIVE YOU MORE FOR YOUR TIRE DOLLAR THAN EVER BEFORE

Popular Sizes	MAKE OF CAR	4PLY	6PLY
4.50-20	1929 Chevrolets	6.80	
4.75-19	1930-31 Chevrolet, Fords 1930-32 Plymouths 1927-30 Whippets	7.60	9.30
5.00-19	1929-31 DeSoto, Pontiac 1928-31 Dodge, Durant 1930-31 Essex, Nash	8.15	10.25
5.25-18	1932-33 Chevrolet 1932 Fords, Essex, Plymouth, Pontiac, Rockne	9.15	11.35
5.50-19	1930-31 Buick, 1928-29-31-32 Hupmobile 1928 to 31 Studebaker	10.45	12.75
6.00-20	1925-29 Willys-Knight 1928-30 Packards 1925-26 Chryslers 1927-28 LaSalles	12.25	14.45

If Your Size Is Not Listed . . . We Have It.

MILLER Geared-to-the-Road Tires
GIVE YOUR BRAKES 100% COOPERATION

V type fan belts curved in a "V" shaped mold for accurate size and shape.. 94c and up.
Flat type fan belts, extremely flexible and grip the pulley firmly. 25c and up.
Oval shaped tire patches made from Shivid Cord and coated with heavy red cement.. 11c each and up.
Handy-Andy Tire Patch Just the thing to make a safe, permanent repair quickly and easily. 14c
A gasket and rim cement that will not harden or soften when subject to heat. 2 oz. bottle with swab. 14c ea.
Radiator Cleaner. A safe, quick acting cleaning compound that loosens and flushes all radiator and cooling system con sestion. 10-oz. can. 49c
Auto body cleaner for pre-waxing purposes. Compounded of only the finest chemicals and tested under the most severe conditions. 8-oz. can. 49c
Guaranteed for 12 Months
Willard—A big, sturdy, serviceable 13-plate battery as low as $6.95
Genuine Miller friction tape. A high quality fabric with strong adhesive qualities 4c per roll and up.
A scientifically prepared liquid solder that not only stops but instantly repairs leaks in the radiator. 10-oz. can. 59c
Glass Cleaner, for windshields and windows. Cleans quickly and efficiently. 6-oz. bottle.. 49c
Running-Board Matting made of real rubber, with corrugated ribs and burlap back. Gives lasting durable service 18c per ft. and up.
Miller Rubber Cement for cold patching all sheeted rubber products: ¼ pint with brush... 21c

Guarantee
We guarantee this tire to outwear any other tire in the same price field, when run under the same conditions:
MILLER RUBBER PRODUCTS CO. (Incorporated) Akron, Ohio U. S. A.

MILLER WAX POLISH
Dress up your car, protect it from the weather. 59c
Tight-fitting floor mat which will make your car more comfortable. Available in both all-rubber and felt mats. Price, $1.39
MILLER
Stop rattles and drafts with Miller Draft and Rattle Eliminator. A perfect sponge rubber weather stripping. 5c a foot and up
Get full power from your battery by replacing old cables. All types in stock. 19c and up
An ideal polishing cloth for automobiles or furniture, will not mar or scratch. Packed in leatherette pouch. 49c each
Champion extra range spark Plug. Now only..... 65c
Miller top paint protects your car from sun and rain. One pint can..... 49c each.
Miller tube repair kit, complete in metal can with beveled patches each and up 14c
Gives your top a durable, glossy, jet black finish that is waterproof: ½ pt. 58c

1146 19th St. N.W. WASHINGTON BATTERY CO. Natl. 4128.
Serving Washington Motorists for 19 Years.
WHOLESALE & RETAIL DEALER

WASHINGTON MILLER DEALERS

BEN'S TIRE & BATTERY SER. 1200 B St. N.E.
BORHEER'S SERVICE STATION 4301 Wisconsin Ave.
CLUBBS GARAGE 900 E. Ave. N.E.
CONGRESSIONAL GARAGE 628 Pa. Ave. S.E.
EMBASSY AUTO SUPPLY 3041 K St. N.W.
FRED HART BATTERY SER. 1337 14th St. N.W.
HERRIMAN SERVICE STATION 1923 M St. N.W.
HIGHWAY GARAGE 2109 Bladensburg Rd. N.E.
LIMERICK SER. STATION 1430 Benning Rd. N.E.
MAJESTIC SERVICE STATION 4½ and F Sts. S.W.
MT. PLEASANT GARAGE 2454 18th St. N.W.
OLD COLONY MOTOR SER. Blair Rd. and Butternut St. N.W.
SAYLOR'S GAS & BATTERY SER. 3054 Mt. Pleasant St. N.W.
SHERIDAN GARAGE 2516 Que St. N.W.
R. E. SCHRIDER 258 Carroll St., Takoma Park, D. C.
SPENCER BATTERY & ELEC. 2419 Pa. Ave. N.W.
2400 GARAGE 2400 Kal. Rd. N.W.
WARDMAN PARK GARAGE 2711 Calvert St. N.W.
ZELLAN'S SERVICE 3970 N. H. Ave. N.W.

NEARBY MILLER DEALERS

BOWMAN'S SERVICE STATION Norbeck, Md.
BROOKFIELD GARAGE Naylor, Md.
BLYTHE'S GARAGE Lanham, Md.
FAIRLAND GARAGE Fairland, Md.
HYSON & BRADFORD Manassas, Va.
PEACOCK MOTOR CO. Leonardtown, Md.
ROY MINNICK 6514 Ga. Ave., Silver Spring, Md.
ROWE BATTERY & ELEC. Hyattsville, Md.
SANDY SPRING GARAGE Sandy Spring, Md.
TILCH'S FILLING STATION Silesia, Md.
SILVER SPRING GAR. & WRECKING CO. 8216 Ga. Ave., Silver Spring, Md.
D. T. WARD Poolesville, Md.
WATERS MOTOR CO. Gaithersburg, Md.

DEATH OF ARBUCKLE ENDS HIS COMEBACK

Screen Comedian, Exiled 10 Years, Had Just Signed New Contract.

New York, June 29 (A.P.).—Roscoe (Fatty) Arbuckle's progress along the "comeback trail," after he had plunged more than a decade ago from the height of stardom as a screen comedian, was cut short by death early today.

The plump, jolly "Fatty," who became an exile from the movies after his acquittal in the mysterious death of Virginia Rappe, screen actress, died in his sleep of a heart attack. He was 45.

Only a few hours earlier he had signed a contract with Warner Bros. that meant his permanent return to the screen.

He had finished, yesterday afternoon, the sixth of a series of short comedies designed to test whether he could regain the favor of the millions who once laughed at his contagious chuckle, his tiny derby, and his voluminous, ill-fitting trousers.

Then he and his third wife, formerly Addie McPhail, attended a party in honor of their first wedding anniversary. His manager, Joseph Riskin; Johnny Dundee, former boxer, and Johnny Walker were among the guests.

The comedian's body was taken this afternoon to a Broadway funeral church and placed in the gold room, where crowds fought seven years ago to pass the bier of Rudolph Valentino.

Precautions were taken against a similar crush, and the line that filed past the coffin was orderly. The body will remain on view until the funeral at 1 p. m. Saturday, which will be in charge of the Benevolent and Protective Order of Elks. Cremation will follow.

Roosevelt Cheered as Ship Arrives in Campobello Bay

Friends of Boyhood Days Greet President at End of Vacation Cruise; Davis Accompanies Him Into Harbor.

Campobello Island, N. B., June 29 (A.P.).—Welcomed heartily back to his boyhood playground on this Canadian island late today, President Roosevelt pointed the struggling Geneva arms parley to the friendship of Canada and the United States as an example of an unfortified border.

Mr. Roosevelt fought it out with an unrelenting fog for a five-hour run up the rocky coast of Maine today to cap his adventurous vacation at sea.

Smiling over his victory with the elements, the tanned President went ashore amid the cheers of his old friends and neighbors late in the afternoon and spoke to them briefly before going to the family home.

Glad Davis Along.

"I am glad I had with me," he said, "the chairman of the American delegation to the Geneva arms conference, Mr. Norman H. Davis. Now, he can go back and tell them over there that he has seen with his own eyes what a border without fortification means between two great nations.

"I was thinking also as I came along that this reception is the finest example of permanent friendship between nations that we could possibly have."

The vacationing President put in one of his most venturesome days at sea today to win his destination over a fog that had held him four nights and three days at Lakemans Bay, Roque Island.

Dodging past the menacing cliffs of West Quoddy Head, he turned true into the Quoddy Roads leading to Eastport, Me., and his home port, after five hours in the densest of fogs.

As if admitting defeat, the fog ducked out to sea before a stiff northwest wind and the home harbor was lighted up in the glory of a June afternoon's sunshine.

Receives Real Welcome.

Pointing through Lubec Narrows with all sails hoisted, he sailed slowly past a real welcome from both shores. Passing the cruiser Indianapolis with its rails manned, he received the booming Presidential salute.

Saturday he will board this newest of the ships in the American fleet for a speed trial run back to the Capital and the war on the emergency.

Mr. Roosevelt, before returning to Campobello Harbor, cruised past the wharves at Eastport, Me., to wave to the cheering hosts of that city. Turning back, he reviewed a marine parade and then darted into Campobello, directly across the bay from Eastport. There he left the sea-going Amberjack II for the first time since he boarded her 12 days ago at Marion, Mass., for the sail up the Atlantic which encountered every kind of weather. Driven to the Campobello Yacht Club, the President, who was joined here by Mrs. Roosevelt, stopped to shake hands with old friends and then after receiving a welcoming speech from John F. Calder, president of the Board of Trade, he replied briefly.

Norman H. Davis accompanied the President on his hazardous run through the fog today from Lakemans Bay, and departed tonight for Boston.

Washington State Repeal Fight Near

Olympic, Wash., June 29 (A.P.).—Washington's impending battle over prohibition repeal officially starts tomorrow, with the opening of the filing period for delegates to the State convention. Ninety-nine delegates from 46 legislative districts will be elected August 29, and the convention will begin October 3.

All candidates for delegates must file declarations either for or against repeal. The filing fee is $10. The filing period will close Sunday, July 30.

The State's three larger counties—King, Spokane and Pierce—will elect 44 of the delegates. These counties were among the 25 counties which gave majorities in favor of repeal of the State bone dry laws at the 1932 general election. At that time the State voted for repeal 341,450 to 208,211.

Man Held in Theft Of $20,000 Stocks

San Diego, Calif., June 29 (A.P.).—Charles Gilsten, alias Charles Gregory, 33, was held here today while Chief of Police Harry Raymond communicated with New York officials concerning $20,000 in allegedly stolen securities found on him.

"We are not sure where the stocks came from," Raymond said, "but we have positive information that they are stolen, probably in a recent New York stickup."

Gilsten told police, they said, that he won the stocks in a dice game, admitting he knew they were stolen. The man was arrested near an airport.

ARMS PARLEY QUITS UNTIL NEXT AUTUMN

Reich Envoy Calls Recess First-Class Funeral of Conference.

Geneva, June 29 (A.P.).—The world Disarmament Conference met long enough today to approve plans for private conversations among governments through the summer and adjournment until October 16.

The adjournment for three and a half months was approved despite protests by Rudolf Nadolny, Germany's representative, that the long recess provided a first-class funeral for disarmament and that private conversations would be fruitless.

The Hungarian representative supported him, but Rene Massigli, speaking for France, said all depended on whether the governments participated in private conversations in a spirit of collaboration and peace.

Herr Nadolny insisted the best method to solve the difficulties facing the conference was to continue sessions at Geneva without interruption.

"People of the world will never understand this adjournment—why, after 17 months' labor, we are unable to reach an accord," he said. "I won't refer to disarmed nations who for 14 years have awaited others to honor their promises to disarm and establish national security. Adjournment will be interpreted as abandonment."

Hugh Wilson, speaking for the United States, pledged the help of his country in private negotiations.

"Hispaniola" Is Revived As Indies Island Name

(Associated Press.)

Hispaniola is back on the map again. The name has been revived with formal sanction of the United States Geographic Board—the last court on geographic applications—for the Caribbean Island which comprises the republics of Haiti and Santo Domingo.

After Columbus discovered the island in 1492 he named it "La Isla Espanola," or the Spanish Island, which Latinized as Hispaniola was used widely from 1850 to 1850. The board explained in announcing its decision yesterday there had been considerable confusion as to the proper designation of the whole Island, with the Dominicans calling the entire area "La Isla de Santo Domingo," and the Haitians on the other end terming it "Haiti."

The new designation will be employed by all United States Government publications, by map makers in this country and doubtless by the British as well.

Clevelander Cleared in Killing.

Alexandria, La., June 29 (A.P.).—Anthony Velotta, 27, of Cleveland, Ohio, was acquitted by a District Court jury today of a charge of slaying Earl Miller, 21, of Alexandria, at the entrance of an amusement club here last December 24.

HOARDERS' RETURN OF GOLD DECLINING

18 Turn Over $18,371 to U. S. This Week; Names May Be Published.

Hoarded gold collections made by agents of the Department of Justice amounted to only $18,371, it was announced yesterday by the department.

Only 18 persons returned gold on demand of the agents, and the average amount was a little over $1,000, although previous average returns have ranged from $1,900 to $4,500. Ten persons refused to return gold valued at $24,450. It was reported that 3,780 persons claim they had already returned gold valued at $24,125,298 before being visited by the agents.

The names of nearly all suspected gold hoarders have been sent to the Justice Department by the Treasury Department, Attorney General Cummings said. There may still be one small list to be transmitted. When all suspects have been investigated, the names of those refusing to return gold may be made public before prosecution is started, he said.

Both House and Senate committees have asked for help of the Department of Justice in investigating alleged "receivership rackets," the Attorney General said. The House committee asked for statistical data on receiverships in New York, while the Senate committee wanted similar information for southern California, he reported.

Camalier & Buckley

ANNUAL REDUCTION SALE

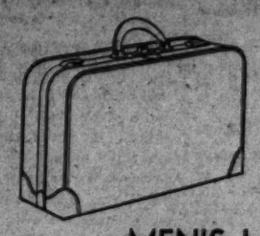

10% to 50% and more discounts . . . Consists of merchandise selected from our stock. They are discontinued numbers, broken ensembles, etc.

MEN'S LUGGAGE

2 Week-End Gladstones. Were $30. NOW.....$15
1 Overnight Case. Was $14.50. NOW.....$9.65

LUNCHEON SETS

1 for 6 Persons, Fine Enamel Boxes. Was $30. NOW.....$15
1 for 6 Persons, Extra Large. Was $45. NOW.....$22.50

LADIES' DRESSING CASES

1 fitted, with 8 pieces; lizard grain leather. Was $12.50. NOW...$6.25
1 was $20. NOW.....$10

Camalier & Buckley
Fine Leatherware

1141 CONNECTICUT AVENUE

Expert Repairing

ROUGH HANDS

do not belong to those whose automobiles are accepted by us as part payment on new Packard Cars—

PACKARDIZED USED CARS

come from those who are considerate of their motor transportation. They are the class who not only take as much pride in the appearance of their equippage as they do in their personal dress, but know that from a dollar and cents standpoint—a *"down at the heel"* automobile depreciates very rapidly.

Their cars are traded in long before their serviceable mileage is used up—because their owners find need for a different or later model. Such cars, once we have accepted them in trade, are put through our service department, thoroughly checked, necessary adjustments made, re-tired and refinished if necessary—then they are offered for sale—at prices that are equal if not lower than you would pay for the average used car.

Furthermore—we think so much of our Packardized used cars that at all times they are kept under cover—we do not set our sale merchandise out on a lot where it is subject to the action of the elements.

Being out of the high rent district we are able to price our automobiles as low if not lower than cars of comparable quality.

More than ten years of used car merchandising, during which time we have made more than 5,000 customer friends, is the strongest guarantee you can have as to the quality of Packardized Used Cars.

Why not enjoy the pleasure of driving one of these cars over the holiday?

Packard Washington Motor Car Co.
Kalorama Road at Seventeenth

Ask the Man Who Bought One

Rotary Clubs Kill Governing Change

Boston, June 29 (A.P.).—Proposals by the Oklahoma City Rotary Club for study of the advisability of a more decentralized form of Rotary government were killed here today by the fourth plenary session of the twenty-fourth annual convention of Rotary International.

Two resolutions were put before the convention by the Oklahoma Club, one seeking reexamination for the whole question of a more autonomous form of government in national areas, and a second providing for direct election of district governors. Both brought spirited debate.

Earlier in the session the convention directed its general officers to cable an expression of its best wishes for success to the London Economic Conference, while, through another resolution, it authorized the directorate to further its program for world amity by considering the question of a world conference to choose an auxiliary language for international usage.

Warning!

Fireworks Are Dangerous! Parents Told to Guard Children Tuesday.

Fire Chief George S. Watson yesterday issued his perennial appeal for a safe and sane Fourth of July. Declaring that "the world's worst enemy—fire—presents 'the dark side' of Independence Day," Chief Watson said:

"The Fourth of July losses and injuries are caused chiefly by carelessness. It is natural for children to be careless, and if parents are careless enough to allow children to have firecrackers and certain dangerous fireworks, then physical injuries and property damage will surely follow.

"Unfortunately, fireworks do not confine injury to the person who is playing with them, but a carelessly thrown missile may strike some innocent bystander who is entirely unaware of the danger he is in. While the firecracker that does the damage may be thrown by a child, the blame most surely must rest on the shoulders of the parents who do not warn their children of the danger."

BUFFET SUPPER

75c

Enough for Two Persons

Your favorite dishes served with a deliciousness that only Nunnally incomparable cuisine can offer, served 9:30 to 12 p. m. at our shops.

Nunnally's
THE CANDY OF THE SOUTH

1035 Conn. Ave. 1208 F St.

NOW

EVERY THRU TRAIN GENUINELY AIR-CONDITIONED

THE F. F. V.

New Air-conditioned Companion Train to The George Washington

LEAVES 10:35 P. M.

CINCINNATI • INDIANAPOLIS
Lexington Louisville

For those who are unable to leave for the West on The George Washington at 6:01 P. M., Chesapeake and Ohio now provides a train with the same fine equipment and the same air-conditioning, with a late night departure. You can arrive in Cincinnati the next day in the early afternoon, and at Indianapolis at 4:40 P.M.

Air-conditioned sleeping cars provide a new, more convenient and more comfortable overnight ride to White Sulphur Springs, Virginia Hot Springs, Charleston and Huntington. Gone are the stuffy nights in sleeping cars. Gone are the dust, dirt and cinders. With all trains genuinely air-conditioned, you always have clean, cool comfort. You arrive at your destination rested and refreshed.

The George Washington continues its matchless service with thru air-conditioned sleeping cars to Cincinnati, Lexington, Louisville, Indianapolis, Chicago and St. Louis. The famous lounge cars—American Revolution and Commander-in-Chief, with radio entertainment, magazines, buffet—now run thru to Indianapolis.

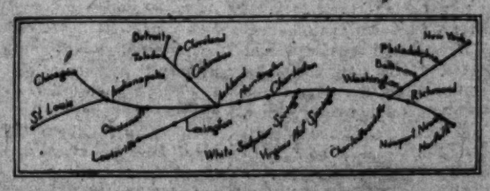

The Sportsman, another new air-conditioned train with all the innovations that made The George Washington famous, provides daylight service to Virginia and West Virginia points. It's always Springtime on the C. & O.

Schedules designed to preserve your productive hours

THE GEORGE WASHINGTON

WESTBOUND (Standard Time) Air-conditioned		EASTBOUND (Standard Time)
6:01 P. M. Lv.	WASHINGTON Ar.	8:30 A. M.
8:27 P. M. Ar.	Charlottesville Lv.	5:50 A. M.
9:20 P. M. Ar.	Waynesboro Lv.	4:45 A. M.
9:41 P. M. Ar.	Staunton Lv.	4:25 A. M.
12:15 A. M. Ar.	WHITE SULPHUR Lv.	2:00 A. M.
12:35 A. M. Ar.	Hot Springs	
7:52 A. M. Ar.	LEXINGTON Lv.	4:05 P. M.
8:30 A. M. Ar.	CINCINNATI Lv.	6:01 P. M.
10:25 A. M. Ar.	LOUISVILLE Lv.	1:30 P. M.
10:35 A. M. Ar.	INDIANAPOLIS Lv.	2:10 P. M.
2:50 P. M. Ar.	CHICAGO Lv.	10:05 A. M.
4:40 P. M. Ar.	ST. LOUIS Lv.	9:04 A. M.

NOTE: Charleston and Huntington Sleepers now carried on The F. F. V., leaving Washington 10:35 P. M.

THE SPORTSMAN

WESTBOUND (Standard Time) Air-conditioned Daily		EASTBOUND Daily Except Sunday (See Note) (Standard Time)
11:55 A. M. Lv.	WASHINGTON Ar.	12:45 P. M.
2:40 P. M. Ar.	Charlottesville Lv.	10:00 A. M.
3:33 P. M. Ar.	Waynesboro Lv.	9:08 A. M.
4:00 P. M. Ar.	Staunton Lv.	8:50 A. M.
6:45 P. M. Ar.	WHITE SULPHUR Lv.	6:25 A. M.
7:30 P. M. Ar.	Hot Springs Lv.	5:40 A. M.
10:45 P. M. Ar.	CHARLESTON Lv.	2:45 A. M.
11:55 P. M. Ar.	HUNTINGTON Lv.	1:40 A. M.
*3:40 A. M. Ar.	Columbus Lv.	10:15 P. M.
6:55 A. M. Ar.	Toledo Lv.	7:10 P. M.
7:30 A. M. Ar.	CINCINNATI Lv.	9:45 P. M.
8:55 A. M. Ar.	Detroit Lv.	5:10 P. M.
	INDIANAPOLIS Lv.	5:40 P. M.
	LOUISVILLE Lv.	5:30 P. M.
	Chicago Lv.	1:30 P. M.
	St. Louis Lv.	12:00 Noon

*Air-conditioned sleeper occupied until 8:00 A. M.

NOTE: On Sundays only, Eastbound Sportsman runs on slightly altered schedule. Consult ticket agent for details.

THE F. F. V.

WESTBOUND (Standard Time) Air-conditioned		EASTBOUND (Standard Time)
10:35 P. M. Lv.	WASHINGTON Ar.	*3:30 A. M.
*6:00 A. M. Ar.	WHITE SULPHUR Lv.	8:12 P. M.
8:10 A. M. Ar.	Hot Springs Lv.	7:30 P. M.
9:40 A. M. Ar.	CHARLESTON Lv.	2:50 P. M.
10:52 A. M. Ar.	HUNTINGTON Lv.	1:10 P. M.
2:30 P. M. Ar.	Lexington	
2:55 P. M. Ar.	CINCINNATI Lv.	9:15 A. M.
4:40 P. M. Ar.	INDIANAPOLIS	
5:05 P. M. Ar.	Louisville	

*Air-conditioned sleeper occupied until 8:00 A. M.

NOTE: Washington-Charleston Air-conditioned Sleeper and Huntington Sleeper formerly handled on The George Washington now carried on The F. F. V.

J. B. EDMUNDS, *Assistant General Passenger Agent*
714 14th Street, N. W. Phone: National 0748

CHESAPEAKE and OHIO

The Washington Post.

THE WASHINGTON POST PUBLISHING CO.
EUGENE MEYER, President and Publisher.
EUGENE MacLEAN, General Manager. F. R. HARRISON, Secretary-Treasurer.
Washington, D. C.

MEMBER OF THE ASSOCIATED PRESS.

The Washington Post is a member of the Associated Press, receiving the complete service of the world's greatest news-gathering organization.

The Associated Press is exclusively entitled to the use for republication of all news dispatches credited to it or not otherwise credited in this paper, and also the local news published herein.

TERMS OF SUBSCRIPTION.
Delivered by Carrier in Washington.

Daily, Sunday included, one year	$8.40
Daily, Sunday excepted, one year	6.00
Sunday only, one year	2.60
Daily, Sunday included, one month	.70
Daily, Sunday excepted, one month	.50
Sunday only, one month (with four Sundays)	.20
Sunday only, one month (with five Sundays)	.25

BY MAIL, PAYABLE IN ADVANCE.
(Maryland and Virginia.)

Daily and Sunday	Sunday Only	Daily Only
One year...$10.00	One year...$4.00	One year...$7.00
Six months... 5.00	Six months... 2.00	Six months... 3.50
One month... .85	One month... .40	One month... .60

ALL OTHER STATES.
(Mexico and Canada, Incl.)

Daily and Sunday	Sunday Only	Daily Only
One year...$12.00	One year...$5.00	One year...$8.00
Six months... 6.00	Six months... 2.50	Six months... 4.00
One month... 1.00	One month... .50	One month... .75

All Subscriptions by Mail Payable in Advance.

New subscriptions for The Post or renewals will not be accepted unless payment accompanies the order. Remittance should be made by draft, checks, post-office orders, registered letters or express orders, payable to The Washington Post.

Entered at the Postoffice, Washington, D. C., as second-class mail matter.

Friday, June 30, 1933.

NO PLACE FOR POLITICS.

General Hugh Johnson is confronted with the exceedingly difficult task of building up a business organization to administer the national industrial recovery act. The extent to which he is able to do so will determine, in large measure, the effectiveness of this agency in bringing about better economic conditions. The nature of the task which has been undertaken requires such a high degree of impartiality and aloofness from politics that the selection of a staff becomes a most important problem.

One of the greatest dangers in a venture of this kind is that political influence will creep into the administration of an act intended for the benefit of the whole country. When business interests in any State encounter difficulties under the recovery act they may be expected to appeal to their congressmen and senators. These legislators in turn may be expected to take up the problems involved with the administrators of the act. Such contacts can not be avoided when the Government undertakes supervisory powers over industry.

If jobs are awarded on a patronage basis at the behest of congressmen and if those same members of Congress undertake to secure favorable treatment for industries of their respective districts, the door to political influence will be open. Under such circumstances it would be extremely difficult for any general director to keep the administration of the act in its many ramifications on a strictly impartial basis.

To some extent this difficulty might be overcome by the transfer of Civil Service employees who are being released from other departments to this and other new agencies. A trained personnel accustomed to rendering service impartially would help to remove administration of the recovery act from any suspicion of political influence. The dispensers of patronage ought to realize the difficult situation in which the administrators of this vitally important measure are being placed.

THE FIREMEN'S PARADE.

The firemen of Washington and neighboring cities and towns are not to be disappointed this year by abandonment of the usual parade on Labor Day.

They have joined with enthusiasm in making this event more important and attractive each successive year. The parade is now a visual demonstration of the efficiency of modern fire-fighters, and as such commands public admiration. But it is more: it is an inspiration to the firemen of many communities, enabling them to compare notes and learn the latest ideas and inventions relating to fire prevention. Visiting fire companies combine vacation pleasures of their Washington visit with earnest study of equipment, methods of fire-fighting, and organization in general.

As for the public, it revels in the parade. The tens of thousands of visitors who make Labor Day and the Firemen's Parade a legitimate excuse for a trip to the National Capital are richly repaid. With many bands, gorgeous apparatus of all kinds, unique contrasts between old and new devices, and the sights and sounds attending a display of fire-fighting forces, the annual parade has become a fixture in the calendar which can not be permitted to disappear.

DISTRICT TAX RETURNS.

A warning has been issued by the District tax assessor to all residents of Washington having taxable property that a return must be made during July. Blanks for filing returns are being distributed in the residential sections as well as in downtown offices. The assessor is anxious to notify all taxpayers of the penalties for failure to make returns during the coming month.

Citizens of the District have paid $27,230 in penalties this year for failure to file returns. Similar penalties will be added to belated tax returns this year, and in addition the Commissioners intend to bring legal proceedings against any person failing to file a return. Special efforts are being made to get blanks for filing returns into the hands of all newcomers, but the responsibility for reporting their property holdings to the assessor's office falls entirely upon them.

For a number of years the District's system of taxing personal property was weak and easily evaded. A change in the law now requires all persons with taxable property to file a return each July. No evasion of this responsibility is possible by acceptance of a tentative assessment. No one may escape the personal property tax without subjecting himself to the possibility of court proceedings and severe penalties.

Payment of taxes is a civic responsibility. It is well that the Commissioners are tightening up on the enforcement of the local tax law. When some citizens are allowed to escape their tax obligations a greater burden is thrown upon other taxpayers who comply with the law. The District government owes to all citizens contributing to its support a duty to enforce the tax laws against every would-be evader.

DOLLAR WHEAT VS. CONTROL.

A curious situation has arisen in connection with the processing tax on wheat announced by the Department of Agriculture. A tax of 30 cents per bushel on wheat milling will become effective on July 9 for the purpose of raising wheat prices to the pre-war level. Indications are that the department based its order on prices during the month from May 15 to June 15. Since that time wheat prices have increased about 40 cents per bushel. The question arises whether dollar wheat meets the requirements of the act without the levying of a processing tax.

The average price of wheat during the so-called base period from August, 1909, to July, 1914, was 88.4 cents. This is the price on the farm, which is not comparable with the price on the grain exchanges. Nevertheless, current prices in the Chicago grain pit suggest that the objective of the agricultural adjustment act has been very nearly attained, so far as wheat is concerned.

Congress apparently did not contemplate the boosting of wheat prices above the 1909-14 level. Its purpose was to restore prices that will give farmers purchasing power comparable to that which they had in the pre-war period. The Secretary of Agriculture is authorized to proclaim only such taxes as are needed to equal the difference between the "current average farm price" of wheat and its so-called fair exchange value as ascertained by the relationship between wheat and other commodity prices before the war. The secretary is instructed to adjust the amount of the tax at intervals to prevent the collection of more or less money than is needed to effectuate the policy laid down by Congress.

Unless there is a reaction in the price of wheat, therefore, it appears that the department may be called upon to adjust the tax at an early date. This year's wheat crop in the United States is unusually small. The Department of Agriculture expects the yield of winter wheat to be the smallest since 1904. It is estimated that it will amount to only about 56 per cent of the 1931 crop. For the first time in many years the output of American wheat may be less than the domestic demand. Such prospects of reducing the large carryover from former years are very encouraging to both farmers and grain dealers.

It remains to be seen whether wheat growers, seeing visions of the new high prices and fearing that the benefits from the domestic allotment plan may not amount to much under present conditions, will agree to limit their acreage by as much as 20 per cent in 1934 and 1935 at the discretion of the Secretary of Agriculture.

INTERNATIONAL PROBLEMS.

The difficulties which are encountered in every attempt to work out economic problems on an international basis are brought into bold relief by the World Economic Conference. Many of the governments that have sent delegations to London already have put into effect domestic programs which are designed to improve economic conditions. The statesmen at London hesitate to accept any international remedy that may interfere with domestic measures. Reconciliation of international policies with many conflicting national objectives becomes a tremendous task.

Since the World War the tendency has been toward the development of national economic units, which has resulted in great disparity of living conditions in different countries and on different continents. Before the war there was a reasonable degree of economic balance between the chief industrial countries and competition among them was keen.

But the war brought far-reaching changes. Vast new industrial plants were built up and agriculture in the neutral countries was greatly extended to meet the demands of war-torn Europe. When the war was over new countries were carved out of crumbling empires, each trying to be self-contained. Monetary systems were in chaos. Many countries, including the United States, raised tariff duties to prevent the influx of cheap goods from countries having depreciated currencies. Economic systems the world over were in derangement, and each country took measures within its power to control the situation. As the post-war depression lifted many governments decided to maintain their nationalistic policies in an effort to strengthen their resistance to possible future attack.

The tendency toward economic nationalism was again given impetus by the depression of the last three years. Nations felt compelled to protect themselves against depreciated currencies, cut-throat foreign competition, and adverse trade balances. Some governments raised tariffs to preserve their credit as well as to protect home enterprise.

Efforts are being made at London to revive the international outlook upon trade and finance. But no government likes to give up those regulations by which it hopes to put or keep its own economic house in order. A measure of control over the production or distribution of goods is being established in many countries, either by governments or industrial management. Control of this kind is practicable only within national boundaries. Hence, assurance is demanded that the equilibrium sought by each country will not be upset by foreign producers operating without restrictions in an effort to increase their export markets for cheap goods.

In view of these conditions some observers have changed their attitude of long standing on the question of international free trade. Probably the most notable example is that of J. Maynard Keynes, former exponent of free trade among nations. Now Mr. Keynes is advising "a greater measure of national self-sufficiency and economic isolation among countries" to serve the ends of both peace and prosperity.

Conditions frequently alter or destroy theories. Practical statesmen must deal with the world as they find it, and not according to pre-conceived ideas as to what conditions should be. To disregard the economic disparities between nations would be as foolish as to assume that any nation could prosper ultimately without importing commodities which it lacks and exporting surplus commodities to pay for them. American enterprise can not compete on an equal basis with coolie-produced raw materials or manufactured goods, but the United States does need such imports as rubber, tin, coffee, tea, silk, &c. Likewise the world needs American cotton, tobacco and various manufactured products.

STABILITY OF CROPS.

A correspondent of The Post, commenting upon the wholesale poisoning of grasshoppers in the northwest, asked why pests should be disturbed in their work of reducing the agricultural surplus. It happens that this question is answered indirectly by Dr. William A. Taylor, chief of the Bureau of Plant Industry, in an article in the Scientific Monthly for July. He deals, however, with plant diseases instead of insect pests. The question he directly answers is this: "Why not discontinue work upon the control of plant diseases and allow the ravages of these diseases to at least partially solve the problem of overproduction?"

The losses from plant diseases, replies Dr. Taylor, unfortunately fall unequally upon the producing public. "An epidemic will affect only certain irregular areas, causing heavy damage to individuals farming there, the curtailment in production perhaps temporarily benefitting other regions. From the standpoint of the nation such irregularity of production is objectionable, because it not only injures or bankrupts certain groups of people, but it increases the average cost of production for the entire country; it is not a cure for overproduction."

Lowered quality, lowered efficiency of production, and eventual overproduction would be the effects of abandonment of control of plant diseases. Having no knowledge of the extent of plant disease ravages, a greater acreage would be planted by farmers in expectation of a shortage resulting from wide ravages elsewhere. Overproduction would not only be probable, but the surpluses would be unpredictable.

"Better adjustment of production to demand obviously must rest upon a steady basis of production," concludes Dr. Taylor. Of even greater importance is the question of quality as related to stabilization of production. Costs of production are reduced by using better crop plants, while improving quality and insuring a steady yield. The most dependable results can be obtained only by improving plants and controlling disease. Better adjustment of supply to demand can be attained when a steady yield of reliable quality is insured by superior plants and control of disease.

VACATIONS

By Nomad, in the Boston Transcript.

How our ancestors got along without vacations is inexplicable, but it does not appear from their correspondence or the records of our grandfathers that they had them. Presidents, governors, functionaries of all sorts apparently stuck to their posts, at Washington or elsewhere, through the summer months, without any thought of withdrawing to some cool seashore or mountain resort for a period of relief from heated labors. Washington and Jefferson were, as Presidents, near their homes, but there is no evidence that they returned to them for rest from their official labors until their terms of office were over.

As nearly as the Listener can determine, the custom of going on vacations in summer did not become common in this country until nearly the middle of the nineteenth century. Then people who had never had vacations began to get them as a matter of custom and even of necessity. And, as a rule, they began seeking these periods of repose or coolness at or near their birthplaces or the homes of their youth. As a matter of habit or custom, when people began to take vacations they seem to have resorted to their native or home district, and this was as common in Europe as it was in America. For your vacation, your holiday, your villegiatura, you went to your "pays," your homeland. Cham—or was it Herriot?—had a pathetic cartoon in a Paris paper in which, in a day of heat, one Parisian is shown asking another, "I suppose you are about starting for your holiday in your pays?" "Alas!" responds the other, "I have no pays—I was born in Paris!" There were Bostonians like that. If you were a Vermonter, or a New Hampshire or Maine man, you went for your vacation to Vermont, or New Hampshire, or Maine, as a matter of course, and probably you still do. But if you hadn't the luck to be born in any one of these pleasant places, you chose some other, and got along well enough—though in all probability there is no place so delightful in which to spend a vacation as the place where you were born. "How dear to my heart are the scenes of my childhood!"

Ever since people were civilized at all they have been more or less given to tourism, and to going on pilgrimages. We read that in the days of ancient Rome the inhabitants of Spain were much given to going on tours to the capital, and no doubt the Romans themselves were in the habit of making visits of inspection or curiosity to the outlying parts of the empire. There were Cook's tours to Marsalia and Italica. And countless Romans made tours of reverent interest to Athens. When the Roman empire declined, the days of religious pilgrimage arrived. Religious tours became so common that orders of knighthood had to be formed to take care of the pilgrims. Pilgrims were really the first tourists—and now the tourists are becoming the pilgrims once more—some of them inspired by faith, but more, probably, by curiosity. Our restless earth can not be so interesting as it must have been in the days of ancient Rome, and of Herculaneum and Pompeii, but it is at least easier to get about, and we have a lot more vacation travel, probably, than they had in the days when the Knights Hospitallers took care of the pilgrims.

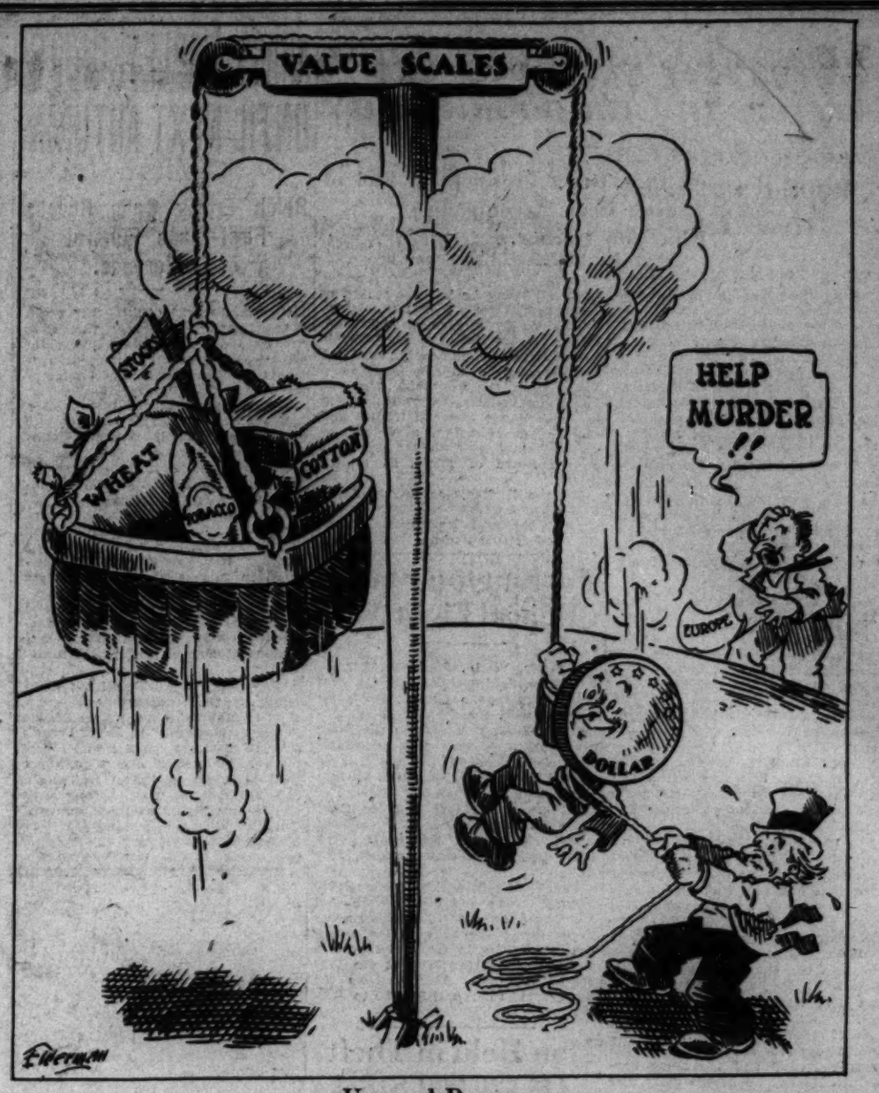

Ups and Downs.

POST HASTE.

Every industry now must have lieutenants here to translate its code for Gen. Johnson and transmit his orders; and does that make the owners of Washington office buildings mad?

Reports from London indicate that Prof. Tugwell is also needed at the wheat parley.

Secretary Wallace threatens us with prosperity twice as serious as that of 1929, but he may get a second term and have more crops destroyed.

It seems to be an answer to that dictatorship talk that despite the absence of the chief and the heads of legislative, State and brain trust departments, the Government still runs.

Speaking of remarkable situations, Prof. Moley found it necessary in London to give public assurance that he still recognized the authority of his chief, the Secretary of State.

Before the summer is over competition between travel boosters is going to make a visit to the Chicago world fair cheaper than staying at home.

After all but 20 per cent of the 20-cent franc has been lost, M. Bonnet realizes that the "French pheasants will begin singing the mayonnaise" if attempt is made to slice off any more.

Slow taxpayers must have a distorted idea that they have as much right to wait and pay with a cheap dollar as the farmer with a mortgage.

How long must we hold our breath before Prof. Moley reveals the secret of his precipitate trip to London?

Fancy charges for mountain camps are making vacationists jealous of the foresters, who are being paid for living in theirs.

The continued fog surrounding the Amberjack was nature's attempt to duplicate London conference conditions.

Secretary Wallace promises Kansas $20,000,000 this fall for its crop failure, and he is saved the bother of taking it over.

France can't quite understand why we laugh at the paid propaganda about her good points, but gets some consolation from our publication of all the bad stuff about Germany without charge. PAUL HUDSON.

JUST FOLKS

By Edgar A. Guest.

GOLF.

Golf is a game at which men play
When they have put their cares away;
A game beneath the open sky,
Where beauty dwells, and yet they sigh
And let their spirits droop and fall
Because they hook or slice the ball.

Golf is a game by men designed
To rest the body and the mind.
'Tis played in air that's sweet and clean,
On turf that's velvet soft and green,
Yet all of nature's charm can not
Make up for one shanked mashie shot.

Golf is a game, a five-mile trip
Enriched by glorious fellowship;
A journey over hill and dale,
Where bird and blossom never fail
And all men should be happy, but
They grieve because they miss a putt.

Golf is a game! Its courses fair
Lie far away from strife and care.
Yet look at golfers as they play,
Their faces lined with deep dismay;
Sad victims of a cruel fate
Because their brassie shots aren't straight.

(Copyright, 1933.)

Columbus Didn't Discover a New World Until He Discarded an Old Idea.

By Robert Quillen

TO those who are blessed with imagination, the Russian experiment seems one of the greatest and most enviable adventures in human history. No other people has dared to discard a civilization and begin again at scratch.

Whether the experiment is right or wrong, the mental attitude that made it possible is the sign and heritage and peculiar equipment of those who are destined to lead the world.

Since all progress is necessarily a matter of omitting old ways and adopting new, the first essential of leadership is a sublime indifference to precedent.

Ordinary people love a rut for its own sake. Whatever their handicap may be called—whether inertia or timidity or indifference or mental laziness—they are chained by it to familiar ways. Old methods seem right because they are old. To question their perfection is sacrilege.

If all people were like that, the race would still be living in trees—if ever it lived in trees.

But those equipped and destined to lead are unawed by the status quo. When they measure the worth of human institutions, they make no allowance for age or previous service. Every tub must stand on its own bottom. Every precedent must prove its worth.

In the immediate future the world will need leaders as never before. And the young people now being groomed for leadership are those who have the mental attitude of a scientist.

They do not accept new ideas merely because they are new. They do not reject old ideas merely because they are old. They do not advocate change for the sake of change.

They sit in judgment on the ways of mankind, without bias or prejudice, and decide each case on its merits. If a method or an institution is good, support it regardless of its age or its newness; if it is bad, discard it despite the enthusiasm of liberals or the moans of conservatives.

A bad system is defended only by those it fattens. Others endure it in hopeless resignation as they endure bad weather, because custom has made it seem natural and inevitable. It doesn't occur to them that any other system is possible.

If you were empowered to wipe the slate clean and plan a new civilization, it isn't probable that you would retain much of the present scheme unchanged.

If some part of our system isn't worthy to be adopted in a new order, why continue to endure it in the old? Never yet has the race made progress by unquestioning loyalty to custom.

(Copyright, 1933.)

POLITICAL COMMENT

Civil Service Rule Evaded.

Minneapolis Journal.

Civil Service rules for the appointment of postmasters are being nullified by the Roosevelt administration. Changes are made without a list of eligibles.

The device is simple and obvious. The Government just names an "acting postmaster."

The Civil Service rules provide that examiners shall pass on the applicants for a postoffice and rate them according to their fitness for the place. The three standing highest are certified, and the appointment is made from this list.

Whether the administration intends to abolish the rule is uncertain, but it may as well be abolished, if acting postmasters are to be named first. Possession is said to be nine points of the law, but in the case of a postal appointment it comes nearer being ten points. Examiners naturally would give preference to the one in charge of the office, if his record is good. Once on the eligible list, the choice of the administration, which means the choice of the party chiefs, would be sure to get the regular appointment.

Pay as You Enter.

Boston Globe.

The estimated cost of the London Economic Conference is placed at about $4,125,000 and, considering the situation as to the European debts, whoever is running the affair should do so on a strictly cash basis.

Marathon Fast.

Detroit News.

Gandhi may never know how long he can go without eating. He hasn't had to wait while Mr. Farley came through with a postoffice.

Nonpartisan Jobs.

Brooklyn Eagle.

President Franklin D. Roosevelt has seemed to be, and we believe he is, a devoted champion of the merit system. We can not picture him as snapping his fingers at the spirit and purpose of the civil service law.

In so far as compatible with quick efficiency, the merit system ought to prevail in filling new jobs and old. In other words, Republicans or men without party affiliation should have equal treatment as applicants with the members of the President's own party. Any other sort of distribution of emergency legislation patronage would be peanut politics in the eyes of America and of the world.

Librarian Hoover.

St. Louis Post-Dispatch.

Our Presidents have occupied themselves variously after leaving office—writing for newspapers and magazines, engaging in insurance, banking and other business, teaching law, serving in public offices or simply in fishing. Now, for the first time, we are to have an ex-presidential librarian. Herbert Hoover, it is announced, will take charge of the collection of World War source materials he has gathered and presented to Leland Stanford University. From what the public knows of the Hoover character, he will not make of his new work a sinecure or a pastime. There are deep and unknown diplomatic shoals to be plumbed in determining the war's origins, and the labor of arranging and publishing the various documents may flash some illumination into the depths. It is altogether fitting that a man who helped make history should now assist the historians in recording it.

THE ONCE OVER

By H. I. Phillips

PROGRAM FOR AN AMERICAN "ENJOYMENT WEEK."

("England Plans a National Enjoyment Week."—Headline.)

Monday — Eat-Anything-You-Like Day. Calory counting prohibited for 24 hours. Weighing machines sealed for the day. Three butter patties per person. Tomato juice cocktails by request only. No spinach unless you care for it in a big way.

Tuesday—Effortless-Golf Day. All putting greens to be closed for the day. No strokes to be taken or counted after ball is within 15 yards of greens. Tee up in the rough. In case ball slices into wrong fairway, play the nearest hole. No penalty for ball lost in water. All score cards to be torn up and thrown into the rubbish can before entering locker room.

Wednesday—National Sign-Defiance Day. No attention whatever to be paid to signs reading "No Smoking," "Silence, Please," "Private Brook," "One-Way Street," "Slow Down to 20 Miles," "Replace Divots," "Take Other Elevator," "Wait Until Car Stops," "Don't Feed the Animals," &c.

Motorists will make all turns on red, park in front of hydrants, theaters, &c., and hold special exercise in going both ways through one-way thoroughfares all day.

Running instead of walking to nearest exits encouraged.

Thursday—Says-You Day. Twenty-four hours of nose thumbing at traffic policemen, sheriffs, tax collectors, &c. Arrogance toward motorcycle policemen to be the national attitude from dawn to dawn. Tearing up summonses especially requested. Answering calls for jury service forbidden by national edict. Cash prizes for withering replies to the question, "Where's the fire?"

Friday—Down-With-Traditions Day. The public will kindly use the wrong fork at all meals. Special demonstrations against the demitasse. Permission to get up in the middle of any dinner and say, "This is awful; so long until tomorrow," granted by Federal proclamation in all States and Territories.

Driving on the left side of highways permissible.

Saturday—National B. R. (Before Radio) Day. All radios to be silenced. Fifteen minutes of setting-up exercises without microphonic orders. A day of life without any cooking lectures, Boy Scout instructions, kiddie club dramas, &c. A night without a hill-billy, a musical comedy, radio comic or a dinner broadcast.

Sunday — Fatherless-Sunday-Picnic Day. (Let mommer take the kids to the shore. Daddy wants the day to himself.)

NO ARGUMENT HERE.

Wilbur Glenn Voliva is down to 50 cents. Whether the world is flat, or not, the prophet certainly is.

RECOVERY PROBLEMS.

The most difficult step in the Government's plan to regulate business will come when it tries to make some business men understand that a "code" is not something you get from sitting in a draft and that "ethics" isn't a town on the Connecticut River.

Under the retail dry goods merchants' code so many elements of competition are ruled unclubby that it seems likely the only thing one merchant can claim over the other is sex appeal.

WELL?

"Parliaments no longer express the will of the people," declares Herr Hitler. A dictator who abolishes all minority parties does, obviously.

(Copyright, 1933.)

LETTERS TO THE EDITOR.

American Eagle Misrepresented in Sculpture and on Coins—Why Not Stick to Nature?

To the Editor of The Post—Sir: I read with much interest in your issue of Sunday the letter regarding the Bald Eagle as our national emblem, and then made a trip to the Zoo to see a live bird and compare him with what we see on our coins, and elsewhere, as the emblem of our country. A few hours previously I had crossed the new Memorial Bridge, where I noted that those decorative figures are not eagles, certainly not American birds, but have heads that are at least half dragon; and the wings are raised as though preparing to make or resist an attack. A real eagle at rest would be the more natural pose, since the structure symbolizes a restored brotherhood of the sections once in conflict.

Above all, the gates at Arlington should be decorated with the eagle at rest, standing as a silent sentinel of that "bivouac" of our national heros, where repose rather than action should be emphasized.

It seems that for nearly 150 years we have been misrepresented to the world by our emblem and that the spurious bird should be replaced by the American eagle, the authorized emblem, on our coins, on at least one of our postage stamps, and that his proud figure should appear on all our paper currency, bonds and public documents of every nature; else why have an emblem at all?

Officers in Army, Navy and other important departments of the Government express themselves as "in fullest sympathy" with any effort to bring about such a desirable change. In a letter some weeks since Mr. Morse stated that the actual cost to the Nation would be trivial, so that the item of expense need not bar the progress of this idea with Congress.

AMERICAN CITIZEN.

Just What You're Looking for . . .

WHITES AND PASTELS FOR THE 4th

Featuring a Wide Selection of New Jacket and 1-Piece Frocks at . . .

$10.75

one model pictured

FINE quality silks that will be just as lustrous and lovely after they're laundered as they are when you first wear them . . . Frocks that are correctly tailored to retain their smartness . . . Styles that are youthful and decidedly individual . . . Sizes 12 to 20 and 38 to 42.

Other Silk Frocks to $29.75

PRICE ADVANCES Monday, July 3

KNOX FIFTH AVENUE $5

Will be $6.75 on July 3rd

"FIFTH AVENUE," smartest and most versatile of all felt hats . . . retaining its shape after repeated cleanings . . . no wonder so many women select a shade to harmonize with each costume . . . In white, pastels, and beige as well as black, navy and brown. Today, in New York the price is already $6.75 . . . but today and tomorrow you can still get them here at $5.

● BOOKS CLOSED

Charge purchases will be billed August 1st.

THE WOMEN'S SHOP

RALEIGH HABERDASHER

1310 F Street

Happenings in Washington Society Circles

Ambassador of Cuba Returns to Capital From Havana.

THE AMBASSADOR OF CUBA AND SENORA DE CINTAS returned to Washington yesterday morning from Havana, where they have been for the last ten days.

The Secretary of Agriculture, Mr. Henry A. Wallace, will return to the Capital this morning after a ten-day stay in the West. He delivered several addresses and attended the Century of Progress Exposition in Chicago and later spent several days at his home in Des Moines, Iowa, with Mrs. Wallace, who accompanied him West. Mrs. Wallace will not return to Washington until the fall. Returning to Washington with the Secretary today will be Mr. L. H. Bean, economist in the Bureau of Economics, Department of Agriculture.

Senator John B. Kendrick will leave Washington in about a week to join Mrs. Kendrick in their home in Sheridan, Wyo. En route to Wyoming Mrs. Kendrick will visit the Century of Progress Exposition in Chicago.

Representative Oliver Host at Dinner Dance.

Representative William B. Oliver, of Alabama, entertained at the dinner dance at the Shoreham last evening in honor of his neice, Mrs. Lee McCann, and her husband, Lieut. Lee McCann, United States Navy, and his neice, Mrs. Sam Clabaugh, of Birmingham, Ala. His other guests were Representative John W. McDuffie, of Alabama, and Mrs. McDuffie, Maj. Gen. Samuel Hof, United States Army; Rear Admiral and Mrs. Emory S. Land, Lieut. Col. and Mrs. James K. Crain, Capt. and Mrs. Pickens, Mr. and Mrs. Cecil Beasley, Mrs. Edgar Boyd, and her house guest, Mrs. Palmer, of New York; Mr. and Mrs. Lister Hill, Mr. Keith Merrill, Mr. Lamar Jeffers and Mr. Henry Steagall.

The retiring first secretary of the Belgian Embassy, Count Francois de Buisseret, sailed yesterday from New York on the Conte Grande for Italy where he will assume his new duties at the Belgian Embassy in Rome.

Mrs. J. L. Brent, wife of the American Consul at Paris, and Lieut. Comdr. Ben Morrell, United States Navy, who has also been attached to the American Embassy in Paris, were among the passengers aboard the City of Hamburg, which arrived in Baltimore yesterday from Europe.

The former Attorney General and Mrs. William DeWitt Mitchell have closed their home on Kalorama Circle, and have gone to East Norwich, Long Island, to spend the summer.

Mr. Jack Isidor Straus, son of the United States Ambassador to France, Mr. Jesse Isidor Straus, and Mrs. Straus, returned to New York yesterday on the Paris. Mr. and Mrs. Straus have been visiting the former's father in the French capital.

Mrs. Mabel Walker Willebrandt, former Assistant Attorney General, who had planned to sail yesterday on a six-week cruise to Russia, canceled her plans because of business plans and will not make the trip until later in the summer. Mrs. Willebrandt had planned to spend two weeks in Russia.

Miss Elizabeth Roberts, daughter of Mr. Justice and Mrs. Owen J. Roberts, who is with her parents at their summer home in Pennsylvania, will sail on July 7 for Europe to spend several weeks. With Miss Roberts will be Miss Anne Carter Greene, daughter of Dr. and Mrs. Louis S. Greene, and Miss Helen Strauss, daughter of Rear Admiral and Mrs. Joseph Strauss. They will travel extensively in France and Germany and plan to visit several university towns.

The former Assistant Attorney General, Mr. Monte Appel, and Mrs. Appel have given up their apartment on Sixteenth street and gone with their children to Blue Ridge Summit, where they have taken a cottage for the season.

One of the most distinguished Chilean physicians, Dr. Leonardo Guzman, has been visiting Washington health and medical institutions for the last few days. Dr. Guzman is at present president of the Surgical Society of Chile and a professor in the Santiago Medical School, while in 1931 he served as a member of the national cabinet. During his stay in the United States he was informed by cable of his appointment as director general of health of his country.

While in Washington Dr. Guzman was entertained at the Chilean Embassy, and a luncheon in his honor was given at the Carlton by the scientific editor of the Pan American Sanitary Bureau, Dr. A. A. Moll. Among the other guests were Dr. Henri Debayle, charge d'affaires of Nicaragua; Dr. Luis Debayle, former charge d'affaires of Nicaragua; Dr. B. J. Lloyd, assistant director of the sanitary bureau; Dr. J. G. Lewis, of Panama, and Dr. Tomas Cajigas.

Chile has long excelled in social legislation and Dr. Guzman has actively participated in the introduction and operation of health insurance laws and infant and maternity welfare measures.

Julia Matheson Bride At Garden Wedding.

The beautiful gardens of Wellington, the Virginia home of Mr. and Mrs. Malcolm Matheson, were the scene yesterday afternoon of the wedding of their daughter, Miss Julia Torrey Matheson, and Mr. William Potter Arnold, son of Col. and Mrs. Davis Gorham Arnold. The ceremony was performed at 4:30 o'clock by the Rev. William Jackson Morton, rector of old Christ Church, in Alexandria, in the presence of a large company of relatives and friends.

The bright green of the foliage and the brilliant colors of the many summer flowers in bloom made a fitting setting for the "white" wedding party, which passed from the house across the lawns to an improvised altar, where the ceremony was performed.

The bride, who was escorted and given in marriage by her father, wore a gown of heavy white satin fashioned on princess lines with a long, circular train and fitted sleeves. The veil of several layers of tulle extended in cloudy masses beyond the train. The bride carried an arm bouquet of gardenias and lillies of the valley.

Miss Margaret Matheson was maid of honor for her sister, and the bridesmaids included another sister, Miss Lucy Matheson; Miss Jane Culbertson, Miss Julia Culbertson, cousins of the bride from Miami, Fla.; Mrs. Eugene Carusi, Miss Alice Fleming and Miss Elizabeth Mitchell, of Haverhill, Mass. Little Delight Wood was flower girl. All the attendants wore frocks of white mousseline de sole fashioned with long, full skirts ending in brief trains. Ruffled capes formed the wide shoulder line, and their large hats were of white organdy with shallow crowns. They all carried arm bouquets of yellow roses. The flower girl wore a frock of white organdy fashioned on modified lines of the other attendants' frocks.

Mr. Douglas MacArthur was best man for Mr. Arnold, and the ushers were Mr. Eugene Carusi, Mr. Charles McGuire, Mr. Kent Legg and Mr. Malcolm Matheson, jr., brother of the bride.

Following the ceremony there was a reception, after which Mr. Arnold and his bride left for a wedding trip. They will make their home in Washington on their return.

Among the out-of-town guests were Mrs. Lucy H. Culbertson, of Miami, grandmother of the bride; Mr. and Mrs. Willis D. Wood, of Huntington, Long Island, and Mrs. John Hopkins, of Charlottesville, Va.

Imogene Hitch to Be Bride Of Donald R. Hyland.

Mrs. Helen Hitch, of Laurel, Del., announces the engagement of her daughter, Miss Imogene Hitch, to Mr. Donald R. Hyland, son of Dr. and Mrs. G. M. Hyland, of Washington, brother of Senora de Abelli, wife of the former Minister of Bolivia.

The wedding will take place on July 8, at the home of the bride, in Laurel, and will include only members of the family. The wedding was originally planned for a later date, but Mrs. Hyland, mother of the bridegroom-elect sails July 14 for South America to visit her son-in-law and daughter at their home in Bolivia, so the wedding date has been advanced in order that she may attend the ceremony.

Mr. Hyland will have his brother, Mr. Filbert Hyland, as his best man.

After a wedding trip Mr. Hyland and his bride will come to Washington, where they will occupy the home of Dr. and Mrs. Hyland, on Sixteenth street, for several months.

Capt. and Mrs. Hayne Ellis, who have recently returned from a visit with their son-in-law and daughter, Mr. and Mrs. John D. Leland, at North Andover, Mass., plan to remain in Washington until August when they will go to Massachusetts for a vacation.

Miss Lucia Ellis and Mr. Hayne Ellis, jr., will sail later for a trip abroad, and a younger son of Capt. and Mrs. Ellis, R. A. Ellis, will leave today for camp.

Capt. and Mrs. Hewett Hosts to Bridal Couple.

Capt. and Mrs. Earl C. Hewett entertained at dinner last evening in honor of Miss Louise Hickman, daughter of Col. and Mrs. Edwin A. Hickman, and her finance, Lieut. Hoel S. Bishop, whose marriage will take place tomorrow afternoon.

Miss Hickman was the honor guest Wednesday at a luncheon given by Miss Anne Kelleher.

Lieut. John M. Connor, U. S. A., and Mrs. Connor have taken an apartment in the Brighton until they leave on August 1 for their new station at Fort Monroe. Lieut. and Mrs. Connor have occupied the home of the Secretary of the United States Embassy in Madrid, Mr. Walter H. Schoellkopf, of Macomb street, which was recently leased to the Secretary of the Treasury, Mr. William H. Woodin. Mrs. Schoellkopf joined Mr. Schoellkopf in his new post at Madrid a few weeks ago after a brief visit in Washington.

Mr. and Mrs. Chandler P. Anderson are now at their summer home at York Harbor, Me., where they will have with them for some time the latter's sister, Senora de Riano, wife of the former Ambassador of Spain.

Mr. and Mrs. Henry R. Amory are occupying the home of the former's parents, Mr. and Mrs. Copley Amory, on Q street, during the absence of Mr. and Mrs. Amory in Europe. Mr. Henry Amory was for some years connected with the United States Chamber of Commerce, in London, and has just recently come to Washington to serve in the foreign and domestic division of the Department of Commerce. Mrs. Amory was, before her marriage, Mrs. Partridge, widow of Mr. Robert Partridge.

Mrs. Ada K. Hess is sailing today from New York for a trip to California on the Grace liner Santa Ana.

Mrs. Arthur J. Seaton has returned to Washington after having spent some time with her parents, Mr. and Mrs. Elmer C. Hinshaw at Okoboji, on Spirit Lake, Iowa.

Mr. and Mrs. Robert H. Wood, and their three children, of Tulsa, Okla., formerly of Washington, have arrived to visit Mrs. Wood's parents, Dr. and Mrs. W. H. Howard. Mrs. Wood and the children will remain in Washington all summer, and Mr. Wood will return to Tulsa after a brief visit here.

Miss Lee Hardell, of Washington, is at Saranac Inn, attending the national convention of Sigma Kappa.

Mrs. A. B. Herrick, of the Hotel Tivoli, Panama, accompanied by her daughter, Miss M. F. Herrick, plans to be in Washington for a short stay and will be at the Willard.

Mr. and Mrs. John C. Letts have with them their daughter, Mrs. Katherine Letts Jones, and her daughter Emily, who have just arrived from Pasadena.

Mr. and Mrs. Francis Martin Savage will sail tomorrow on the Roma for a cruise of the Mediterranean Sea.

Miss Margaret Burk, of Blair road, Takoma Park, sailed from New York yesterday on the S. S. Conte Grande for Genoa. Miss Burk, a member of the D. C. school teaching staff, will visit Italy and Greece and then take a Mediterranean cruise, stopping at Smyrna, Turkey, where she will be the guest of Prof. and Mrs. A. H. MacFarland, of the International College there. Mrs. MacFarland, formerly Helen Smith, of Washington, was a classmate of Miss Burk's at the Wilson Normal School and George Washington University.

Miss Josephine B. Porter, daughter of Mr. and Mrs. Arthur Porter, who is to be secretary to Mr. Dave Hennen Morris, the new Ambassador to Belgium, sailed Wednesday on the President Roosevelt to take up her duties at Brussels.

Mrs. Dorothy B. Harper, Le Chapeau National la Societe des Huit Chapeaux et Quarante Femmes, yesterday honored with luncheon the American Legion Auxiliary rehabilitation group from the States of Area A and Area B in attendance at the National Rehabilitation Conference at the Mayflower Hotel, called by Watson B. Miller, the American Legion's national chairman.

Mrs. Harper's guests for luncheon at the Army and Navy Club were Miss Lillian Reagan, vice president, District of Columbia department; Mrs. William H. Biester, jr., the auxiliary's national rehabilitation chairman, Philadelphia; Mrs. Helen MacFarland, chairman, Area A, Mansfield Center, Conn.; Mrs. W. P. Sadler, chairman, Area B, Blacksburg, Va.; Mrs. Lester E. Higgins, department chairman, Augusta, Me.; Mrs. James J. Bromley, department chairman, Springfield, Vt.; Mrs. W. Y. MacHugh, department chairman, Afton, N. Y.; Mrs. L. Leroy Deininger, department chairman, Phoenixville, Pa.; Mrs. C. Richard Allen, department chairman, Camden, N. J.; Mrs. Joseph H. Mims, District of Columbia department chairman, Cheverly, Md.

Bride at Garden Wedding.

Underwood & Underwood.

MRS. WILLIAM POTTER ARNOLD, who before her marriage yesterday was Miss Julia Matheson, daughter of Mr. and Mrs. Malcolm Matheson, of Wellington, near Alexandria, Va.

Miss Davis to Conduct Children's Dance Course

Miss Evelyn Davis will conduct a summer course in dancing for children at the Buchanan School, it was announced yesterday by the Southeast Community Center.

The class will be at 9:30 o'clock on Thursday mornings beginning next week. A similar course will be conducted at Eckington Center at 10 o'clock on Wednesday mornings.

Rector to Speak July 4 To Oldest Inhabitants

The Rev. Charles T. Walker, rector of St. Alban's Church, will deliver the address at the annual Fourth of July exercises of the Association of Oldest Inhabitants.

The exercises will be held at noon Tuesday at the Western Presbyterian Church, at Nineteenth and H streets northwest.

Gallery School of Art Will Open October 1

The Gallery School of Art, a painting school, will open October 1, it was announced yesterday by the Philips Memorial Gallery.

The school, at 1614 Twenty-first street northwest, will be affiliated with the gallery, but privately operated by C. Law Watkins, associate director of the gallery's educational work.

2 months' SECURITY for SILVERWARE for $3. Cartage included, in owner's case valued at $500 or less, in the Security Storage Company Safe Deposit Vaults at 1140 15th St. Rug Cleaning and Cold Storage for furs and clothing.

Oriental rugs cleaned—cleaned and stored—washed—fumigated—moth-proofed Security Storage Company a safe depository for 43 years, 1140 15th St.

RUGS
Cleaning, Shampooing, Repairing, Storing
Absolutely by Hand, No Machinery
It pays to trust your rugs to experts. Full satisfaction guaranteed.
Manoukian Bros.
1332 Connecticut Ave.
Interpreters, Appraisers of Oriental Textiles
PO. 3026 NO. 4866

WOODWARD & LOTHROP
10th, 11th, F and G Streets
Phone DIstrict 5300

Close-Up and Distant Pictures Are Easy to Take With Eastman's New

Jiffy Kodak

And what a camera it is—just a snap of the button on the side of this kodak, and you are ready for picture-taking. Compact, easy to carry—and fitted with Twindar lens, which is adjustable for close-up and distant subjects. Takes pictures size 2¼x4¼.

$7.50

A 2¼x3¼ size, at $6.75.

KODAKS, FOURTH FLOOR

For Vacationists

Portable Phonographs

Take one of these Brunswick Portable Phonographs on your vacation . . . wherever you go . . . whenever you go. Lightweight, waterproof fabricoid cases . . . carry 10 records . . . have easy winding device. Black and blue.

$12.50

VICTROLA GALLERIES, FOURTH FLOOR

WOODWARD & LOTHROP
10th, 11th, F and G Streets Phone DIstrict 5300

MARY'S MINTS—delicious creamy mints—found exclusively here in Washington. Very special ..... 35c pound

CANDIES, AISLE 14, FIRST FLOOR

On the "Fourth" and For All Sports

Wear a Cool Net Turban

50c

"KEPI"—a clever new net turban with a transparent sun protecting visor. Wear it anywhere—under the sun—on the tennis court, golf links, the beach and in the car.

SELF-DRAPING Turban—a general favorite — in white, black, brown, and pastels.

SHEIK Turban—Just draw the ends forward and button, and you have a flattering coiffure protector for sports wear.

NOTIONS, AISLES 21 AND 22, FIRST FLOOR

Despite Advancing Prices—

A Fresh Purchase of

PRINTED BEMBERG CHIFFON

50c yard

Regularly $1 yard

At This Special Price Today—Last Day of Our June Selling

(Discontinued Patterns)

Even though cotton prices are advancing, today you have the opportunity of buying this lovely quality, printed Bemberg chiffon at this special low price, because of a special purchase we have been extremely fortunate to make. The last time we offered this fabric in our June Selling, it was all sold by the end of the day—so make your selections early. White and tinted grounds. 36 inches wide.

COTTONS, SECOND FLOOR

WOODWARD & LOTHROP
10th, 11th, F and G Streets Phone DIstrict 5300

Boy Scouts

"Be Prepared" for Camp

RUBBER PONCHOS—size 45x72—for those unfortunate rainy days. Also excellent for use as ground blankets. Each $2

OFFICIAL FLASHLIGHTS—Ever-Ready make—with a focusing beam. Complete with batteries $1.45

OFFICIAL BRIDGEPORT AXE—with all-steel handle, and complete with leather sheath $1.75

OFFICIAL UNIFORMS, including the necessary shorts, and vee-neck shirts with short sleeves, may be bought here in—

THE BOYS' STORE, FOURTH FLOOR

The Terrace at the Shoreham

TONIGHT

"A CARNIVAL IN VENICE"

Venetian Dancers and Music

"Barnee" and his Riviera Orchestra Maxim Lowe's Music

Special Dinner, $1.75

No Couvert Charge for Dinner Patrons Remaining through Supper

Reservations by "ROBERT" at The Shoreham Hotel, ADams 0700

MICHIGAN SEEKING TO REOPEN BANKS

Attorney General Appeals to Roosevelt for Interview on Detroit Situation.

Detroit, June 29 (A.P.).—Michigan's attorney general tonight appealed to President Roosevelt for a personal interview, at which he hopes to place before the Chief Executive reasons why he believes two closed national banks in Detroit should be reopened.

Decision to make the appeal was reached by Attorney General Patrick H. O. O'Brien, after he had failed to obtain from the Federal receivers of the two banks the testimony he sought before the one-man grand jury now conducting hearings into the closings.

The receivers, B. C. Scham, for the closed Guardian National Bank of Commerce, and C. O. Thomas, for the closed First National Bank of Detroit, refused to be sworn in after they had been subpenaed to appear before the jury today. Their attorneys said the jury has no jurisdiction in the matter of national banks.

In a lengthy telegram to the President, O'Brien cited the refusal of the receivers to testify, urged the prompt reopening of the banks, and asked for a personal hearing at which he could lay his case before the President. Witnesses before the jury, he said, have charged that the Government was responsible for closing the banks, although testifying they are solvent today and could reopen with "reasonable assistance from Federal authorities." Appeals to the Comptroller of the Currency and to the Treasury Department, he said, have been fruitless.

Heat Even Drives Three Dogs Mad

This heat is enough to drive one mad. And it did—three of 'em—all dogs.

Frightened residents in the Northwest section yesterday kept police on the jump. First, on Ingraham street, near Georgia avenue northwest. Responding coppers chased one of "man's best friends," but lost him in the shuffle. Next, several blocks away, on Warder street, citizens scampered for safety as another dog started to run in circles.

This canine fared not so well. He was pursued to Lamont street and shot dead by Policeman J. H. Johnson, of the Tenth Precinct.

A third call in the 1300 block of East Capitol street resulted in another chase, but no capture. Incidentally Fido must have a muzzle by Saturday or go to the pound.

250 Sholl's Employes Picnic Guests Tuesday

More than 250 employes of Sholl's Restaurants will journey to Morgantown, Md., next Tuesday for their annual Fourth of July outing and picnic.

A motorcade of 60 automobiles and two buses will leave the G street cafe early in the morning. The Sholl's establishments throughout Washington will be closed all day.

Contests, games and a program of entertainment will feature the outing. Several members of the party will return early to supervise a banquet to members of the Police Department.

Jerome Walsh in Town; Won Fame in Big Trial

Jerome Walsh, who at the age of 25 rose to national prominence almost overnight as the defender of William E. Hickman, convicted Los Angeles girl kidnaper-slayer in 1927, was in Washington yesterday.

Mr. Walsh is the son of Frank P. Walsh, well known New York City attorney and chairman of the New York Power Authority.

Wilson Raps Democrats On Removal of Volstead

The removal of Andrew J. Volstaad, "father of prohibition," and 1,300 employes of the Federal Prohibition Enforcement Bureau, was criticized by Dr. Clarence True Wilson, dry crusader.

Dr. Wilson, at a rally of dry advocates last night, accused national Democratic officials of being "unfair" and guilty of "wet propaganda."

Bar Association to Find Positions for Members

The Federal Bar Association has undertaken the task of finding positions for its members who are being released under the governmental economy program, William A. Roberts, president, stated yesterday. He urged all members of the association who are being released to send copies of their personnel records to the organization's headquarters in the Earle Building.

The association's executive council at a meeting Wednesday night discussed plans for placing discharged attorneys in other governmental bureaus and in commercial organizations. Plans were also made for a moonlight excursion on the Potomac River July 17.

A Walk Out

Two Men Are Fitted With New Shoes, Then Rob Store of $25.

After being fitted with shoes, two robbers last night forced Walter B. Morton, manager of a shoe store at 3144 M street northwest, into a rear room at gun-point, trussed him with towels and then rifled the cash register of about $25.

Morton, who lives at 618 H street southeast, was alone in the store when the men entered. Both said they wanted shoes. They were fitted to their satisfaction, and both said they would "wear them." Suddenly one of them whipped out a revolver and forced Morton to do their bidding.

Although the store manager had considerable money in his pockets and wore an expensive wrist watch, the robbers calmly informed him he need have no fear for his property.

"We don't want your money," one of them said. "We only want what belongs to the store company."

The men walked from the store in their new shoes, leaving their old ones behind, and escaped in an automobile.

Colored Messenger Retires To Write Life of Brougham

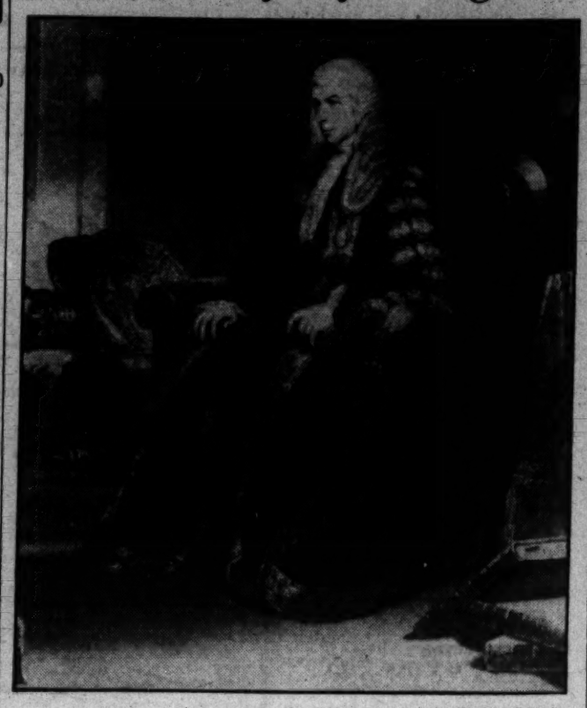

Post Staff Photo.

Painting of Lord Henry Brougham, lord chancellor of Great Britain from 1830 to 1834, whose biography is being written by Louis Monroe, colored messenger of Board of Education, who retired today.

Louis Monroe Spent Years Gathering Material on Great Chancellor.

Lord Henry Brougham, lord chancellor of Great Britain from 1830 to 1834, never heard of Louis Monroe, colored, aged 58, who retires today after serving the Board of Education as messenger and clerk for 42 years.

Nevertheless, Louis, as he is known to hundreds in the District public school system, is to become prominently identified with the famous British barrister. He plans to devote the remainder of his life to translating voluminous notes, collected over a period of many years, into a biography of the Englishman.

In May, 1868, Lord Brougham delivered a speech against slavery. Louis, in the course of an exhaustive reading of history, law and biography, discovered the address. From that day on he read everything he could find about Lord Brougham and his contemporaries. And, consequently, today Louis has the most complete set of notes in existence concerning the former chancellor.

He has read the history of every English lawyer in the past 50 years. He has read American history, law and biography. In Louis' spacious library at his home, 237 Florida avenue northwest, there are eight tons of books, countless volumes. He has read them all. He reads with the rapidity and concentration of Lord MacCauley, 16 and 20 hours a day, far into the night.

At the age of 9, Louis says he knew more about Blaine and Conkling than most men do at 29. His mother, at the "Rockabye My Baby on Your Mammy's Knee" age was reading him Shakespeare and the letters of George Washington. His father, who was a sexton of Harmony Cemetery, coming into the house late of an evening, would watch the rapt lad with adoration listening to the reading of his mother at the fireside.

"He will be a great man some day," the father vowed; "a great man."

Louis may have not attained the stature of greatness as Abraham Lincoln attained greatness, or Lord Brougham, or Booker T. Washington, but he has the greatness of a well-read man and a scholar. He has the faith of every man who knows him.

Dr. Stephen E. Kramer, first assistant superintendent of schools, came in to say good-by to Louis yesterday afternoon.

"If I had secret information about myself that would mean my death if it was known," said Dr. Kramer, "I would willingly tell it to Louis."

Louis was involuntarily retired by the Board of Education. His job has been abolished in line with the economy program of the board. Louis said that he is sorry to leave because of the friendships he has made. He added that he is glad to retire because he can rest. Then, in the next breath, he started to talk about the book he is going to write about Lord Brougham.

JOHN C. FELL RITES TO BE HELD TODAY

Former Attorney for U. S. Shipping Board Will Be Buried at Arlington.

Funeral services for John Corry Fell, of Annapolis, Md., former attorney for the United States Shipping Board, who died Wednesday at Mount Alto Hospital, will be held today at 2 p. m. at St. Thomas Episcopal Church. Interment will be in Arlington National Cemetery at 3 p. m.

Mr. Fell was born at Blue Ridge Summit, Pa., in 1898. He received his early education in private schools and graduated from St. John's College in 1917. Following the World War he returned to the University of Maryland, from which he graduated. Later he was admitted to the bar in Maryland. Subsequently he practiced law in Annapolis and was also engaged as admiralty attorney for the United States Shipping Board in Washington.

Mr. Fell later entered the oil and brokerage business and made his home in London, England. Returning to this country, he was employed by the Western Oil & Refining Co. in New York and Maryland. He was also assistant professor of history and English at St. John's College. His father, Dr. Thomas Fell, was former president of the college.

Mr. Fell, well known in athletic circles, was a member of several Virginia hunt clubs.

Besides his parents, he is survived by a brother, Edgar T. Fell, of Baltimore, and two children, Joan Fell and John Corry Fell, jr., both of Annapolis.

Air Service Rates Down 25 Per Cent

(Associated Press.)

Air mail operators were notified yesterday that service rates would be reduced 25 per cent on July 1, pending determination of new rates and route readjustments. Postage rates for air mail remain the same.

To date, the Postoffice Department announced there has been no curtailment in mileage of air mail routes.

The order was necessitated by the reduced appropriation for the service, a cut from $19,000,000 to $15,000,000.

Operators were requested to submit not later than July 9 their suggestions for the order of preference in which the curtailment on the routes be made.

Representatives of the carriers are expected to meet with postal officials here shortly after July 9 to discuss means of increasing utilization of the air mail.

WILLIAM H. LYON IS DEAD.

Funeral of Guard Will Be Held Tomorrow Afternoon.

William H. Lyon, a guard employed by the Department of Public Buildings and Parks, died yesterday at his residence, 1430 Belmont street northwest. He is survived by his wife, Grace M. Lyon.

Funeral services will be held tomorrow at 2 p. m. in the chapel at Cedar Hill Cemetery. Interment will be in Cedar Hill.

Claire Luce Separated.

New York, June 29 (A.P.).—Bennett E. Siegelstein, an attorney, said today that Claire Luce, actress, and Clifford Warren Smith have arranged a separation agreement.

GALA CELEBRATION PROMISED TUESDAY

Fireworks to Vie With Band and Parade as Features of Event.

One of the most spectacular Fourth of July celebrations in years will be held here, Tuesday, officials say. City-wide observance will climax after dusk when more than 100,000 persons are expected to gather on the north slopes of the Monument Grounds to witness a combined program of official events.

A bigger and better pyrotechnical display is promised, with impressive color-massing ceremonies immediately preceding. Under the direction fo Maj. Gen. Anton Stephan, military, veteran and patriotic organizations are joining to present a colorful feature of the exercises.

Massing of colors of all service units in the District will follow a brief processional through the Monument Grounds. Color bearers will represent the Army, Navy, Marine Corps, Coast Guard, D. C. National Guard, Naval Reserves and Marine Reserves.

The color guards and bearers will form a background for the official celebration. Prominent speakers are scheduled and the Declaration of Independence will be read. Thirteen Boy Scouts will represent the 13 original States of the Union.

Music will be furnished by the United States Marine Band, conducted by Capt. Taylor Branson. Victory Post Drum and Bugle Corps, American Legion, will play for the color-massing ceremonies.

Six thousand chairs have been placed on sale for the exercises. Claude W. Owen, chairman of the arrangements committee, announced they may be purchased from downtown hotels, the American Automobile Association and the Young Men's Christian Association.

The fireworks display is under the direction of Harry H. R. Helwig and his committee. Afternoon observances will include community celebrations, boat races on the Tidal Basin, a polo game in Potomac Park and the championship 10-mile run of the D. C. A. A. U. sponsored by the Takoma Park Business Men's Association.

C. & P. Co. Awards 54 Service Medals

In token of an aggregate service of 450 years, 54 employes of the Chesapeake & Potomac Telephone Co. have been awarded emblems, John A. Remon, general manager, announced yesterday.

Robert H. Davidson, commercial representative, and H. C. Vaden, plant department, head the list, having been awarded four-star gold emblems in recognition of 20 years' service. Fifteen-year employes included Harry M. Fox, Avin W. Luckett, Helen Ricketts, Beulah A. Loving, C. H. Warren, F. X. Breen and M. V. Perkins.

H. R. Pedicord, Ralph P. Aten, F. B. Allen, Gordon M. Baden, Audrey U. Trussell, Mary F. Letts, Margaret P. O'Connor, Frances Ludlam, Martha B. Preston, Inez V. Bellman, Irene R. Sullivan, B. B. Pearson, R. F. Bartley, W. B. Hoofnagle, L. G. Howell and E. S. Downs received gold two-star emblems for ten years.

3 QUIZZED IN KILLING OF VIRGINIA WOMEN

Massachusetts Trio Grilled by Florida Officials in Fatal Beatings of Two.

Cambridge, Mass., June 29 (A.P.).—Florida officials today completed their investigation in this vicinity of the slaying of two Virginia women, at Miami last month, and prepared to return to Florida.

State's Attorney Vernon Hawthorne and State Detective John B. Rowland, of Florida, questioned James R. Humphreys, 29, of Andover, former Florida hotel owner; Madeline Gover, 20, of Revere, his sister-in-law, and Mrs. Ida Humphreys, 45, of Newton, his mother.

Hawthorne declined to disclose whether he would seek grand jury indictments on information secured here.

"I have received certain information through my trip North, but it must be checked with other facts in Florida before I can reveal its nature or take any action," he said.

Humphreys was part-owner of the Admiral Hotel, in Miami, in which Mrs. Myer Shipero, 43, and Miss Lillian Howard, sisters, both of Woodstock, Va., stopped shortly before their bodies were found in Dumfoundling Bay, near Miami, June 1. They had been beaten to death, apparently with robbery as a motive.

Homecoming

Globe-Trotting Mrs. Hutton Will Return Quietly to Angelus Temple.

Los Angeles, Calif., June 29 (A.P.).—After all this furore over a baby and divorce rumors and cliques at Angelus Temple, Mrs. Aimee Semple McPherson-Hutton is coming home quietly to settle down after her latest fling at globe-trotting, her husband, David Hutton, said today.

Hutton said the evangelist is coming home in about two weeks, having shown remarkable recuperative powers after an operation in Paris that is now generally understood to have been plastic and not obstetrical.

He added that Mrs. McPherson-Hutton had announced her plans in a private message to him. The husband of the evangelist fumed a few days ago because she had been addressing her messages to him through temple headquarters.

But right on the heels of the peace and quiet which pervaded the parsonage where Hutton was living came another announcement—that Roberta Semple Smythe, daughter of Mrs. McPherson-Hutton, had sailed for Paris from New York Tuesday. That, admitted Hutton, was a fresh mystery.

Woman Wins Auto In Economy Test

Mrs. C. W. Weightman, 208 Indiana avenue northwest, will be awarded the Ford tudor sedan in the Washington Ford Dealers eight-day economy nonstop operation of an automobile, it was announced yesterday. During the eight-day run the car's speedometer registered a total of 5,022.1 miles. It averaged 22.532 miles per gallon of gasoline, and used a total of 1.578 gallons of oil.

Mrs. Weightman estimated the mileage covered at 5,000 and based her estimate on the distance likely to be covered by an automobile on that amount of gasoline during a transcontinental trip.

The car will be presented to Mrs. Weightman at 1:30 p. m. tomorrow at Ford dealers display at Thirteenth street and Pennsylvania avenue northwest.

Band Concerts

UNITED STATES NAVY BAND.
Navy Yard, 9 P. M.

Theme song, "Anchor's Aweigh."
March, "Distant Greeting".....Dorning
(Pub. and Copy., Hawkes.)
"Nocturne".....Gault
(Pub. and Copy., Fillmore.)
Chanson negre, "Le Bananier"..Gottschalk
(Pub. and Copy., Hawkes.)
"Exotic Dance".....Massagni
(Pub. and Copy., Chappel.)
"Serenade".....Leoncavallo
(Pub. and Copy., Chappel.)
March, "Onward Chicago."
(Pub. and Copy., Fischer.)
Valse Lente from "Ballet Russe"..Luigini
(Pub. and Copy, Fischer.)
"Danse Circassienne".....Delibes
From "La Source."
(Pub. and Copy, Fischer.)
March, "Punjaub".....Payne
(Pub. and Copy, Fischer.)
"The Star-Spangled Banner."

UNITED STATES ARMY BAND.
The Capitol, 7:30 P. M.

March, "National Spirit".....Hummel
Overture, "Raymond".....Thomas
Xylophone solo, "Xylorimba".....Young
(Played by the composer, Joseph L. Young)
"Norwegian Dances Nos. 2 and 3"...Grieg
Popular, "An Orchid to You".....
Gordon and Revel
Selection from the ballet "Sylvia"..Delibes
(a) "Shepherds' Her".....Grainger
(b) "Irish Tune From County Derry"
Grainger
Popular, "Mr. Oh, My".....arr. by Becker
Selection from "The Desert Song"..Romberg
"The Star-Spangled Banner."

UNITED STATES MARINE BAND.
Marine Barracks, 10 A. M.

Marines hymn, "The Halls of Montezuma."
March, "Semper Fidelis".....Sousa
Overture, "Mignon".....Thomas
"State Song of Nevada"...Bertha Ranetto
Cornet solos.
(a) "My Hero".....Strauss
(From "Chocolate Soldier")
(b) "Garden of Roses".....Dempsey
Second leader, Arthur S. Witcomb.
Mazurka, "La Czarina".....Canne
March, "Royal Welsh Fusileers"...Sousa
Saxophone solo, "Valse Inspiration"..Haslett
Musician, Kenneth Douse.
Waltz, "Beautiful Blue Danube"...Strauss
Harp solo, "Annie Laurie."
Musician, Joshua Tyler.
American Patrol.....Meacham
Finale, "One Sweetly Solemn Thought"
Ambrose
"The Star-Spangled Banner."

UNITED STATES MARINE BAND.
Walter Reed Hospital 6:30 P. M.

March, "The American Army".....Iasili
Overture, "Orpheus".....Offenbach
Euphonium solo, "Therese".....Waldron
Musician, Donald Kimball.
Excerpts from "Cavalcade".....Coward
Cornet solo, "Fantasie Capriccioso"..Kemp
Musician, Winfred Kemp.
March, "Franklin D. Roosevelt"...Woodin
Characteristic, "Tartar Dance"...Woodin
Saxophone solo, "Valse Inspiration"..Haslett
Musician, Kenneth Douse.
"Second Hungarian Rhapsody".....Liszt
"The Star-Spangled Banner."

THE MEANDERER

Finds Heat Dissipators, Large and Small, Old and New.

Telephone questions on The Meanderer's column to The Washington Post, National 4205, Extension 19; or address The Meanderer, The Washington Post, inclosing self-addressed, stamped envelope for reply.

Seven beer bottles and some ice—or six beer bottles and a lot of ice, may be carried in a brand new container that has arrived in the housewares section of a big department store. The container is of metal, with a tight-fitting lid and molded sides to fit the contours of bottles, so that if the packed beer kit is taken on a motor outing there is no rattling of bottles. The container costs just $1. Needless to say, any beverage in any standard size pint bottle may be packed in the container.

A 2-quart ice cream freezer of a satisfactory make is featured at the special price of $1.65 in the housewares section aforementioned.

Boon to the overheated cook is a little electric stove, which is insulated to prevent escape of the heat. It is portable, weighing about 20 pounds, and may be used as a hot plate or as an oven. An oven heat regulator is an economical, convenient feature of this little stove, which sells for $6.95 in the same housewares department.

Immense beach hats, as large in diameter as widespread parasols, are showing in bright striped patterns in a department store window. "Beach sheets" are immense Turkish cloths of sheet size that may be wrapped about the bather or spread on the sands to provide sun-bath space for several persons.

Pique it would be—and the Meanderer is about to be piqued at having to write that word pique so endlessly—well, again, pique it would be that makes the underwear the Meanderer believes to be the scantiest ever recommended for women. This underwear is in two parts, a most abbreviated panty and a brassiere of white silk pique. Less than a week on sale in Washington, this summery offering has sold by the dozens.

A vacation and travel service bureau furnishing free of charge to customers such services as planning trips, making reservations and securing tickets, is a refuge for heat sufferers these hot days, in a big department store.

"Anthony Adverse," that much touted novel of romance, faraway countries and an arresting literary style that critics have praised, may be counted upon to make the reader forget the heat, says the F Street book shop selling the new novel.

Culbertson on Bridge

By Ely Culbertson

726

MINIMUM BIDDING.

THERE has developed recently in the world of Bridge a school of players who pride themselves that they always make minimum responses. Partners of such players must be well-nigh psychic to determine whether the two-spade bid in the following example.

1♡	1♠
1NT	2♣

is a sign-off or is showing a strong hand. If the guess is correct, no harm may be done, but, after all, the principles of correct bidding require that you subject your partner to as few guesses as possible and do not expect him to make any bid that you yourself should make.

A recent team-of-four match in New York City gives point to this story of minimum bidding.

North, Dealer.
Neither side vulnerable.

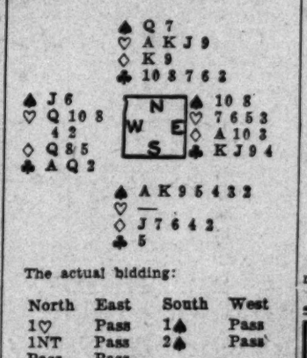

The actual bidding:

North	East	South	West
1♡	Pass	1♠	Pass
1NT	Pass	2♣	Pass
Pass	Pass		

Obviously the hand, as it lies, must make a game, but North, with a near minimum hand, cannot determine this fact. In fact, with this hand, it is quite possible that even the contract of two spades is in danger, if, as he fears, South holds a spade suit and nothing else.

As the hand was actually played, five were made, and North and South began a discussion of the result.

"I didn't want to jump the bidding when I was void of your suit," South explained.

But North was far from satisfied.

"If you want me to understand your bids," he responded, "you must make them in language that I understand. The one-spade response to my Opening bid was correct, but after my response of one notrump, showing a minmum biddable suit and a near minimum hand, you must make a stronger bid than two spades if we are to reach game."

The correct bidding on this hand would be:

North	East	South	West
1♡	Pass	1♠	Pass
1NT	Pass	3♠ or 4♠	Pass

If South bids three spades, then North, with an honor in the suit, should raise to four. Actually, however, with South's seven-card suit, it is likely that his best bid is four spades over one notrump. This does not in any sense invite a Slam, in view of the fact that he failed to force on the first round of bidding. It does absolutely assure that the hand will be played at game—and that is where it belongs, since, as the cards are distributed, the contract would be made against any defense. However, even granted the contract was defeated 1 trick, it is just as well for Bridge players to keep in mind the admonition given to all schoolboys:

"Not failure, but low aim is crime."

TOMORROW'S HAND

This hand was played in an International Match, with North as Dealer. How would America and England respectively bid the North and South cards?

North, Dealer.
North and South vulnerable.

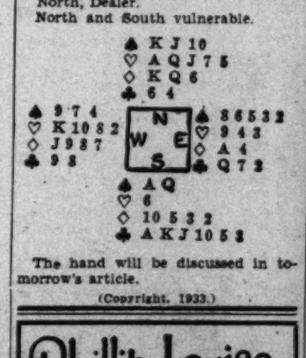

The hand will be discussed in tomorrow's article.

(Copyright, 1933.)

Phillip-Louise
Connecticut Avenue and L Street
(1727 L Street N.W.)
Clearance on New Summer Stock
For FRIDAY and SATURDAY
CHIFFON GOWNS
for all occasions
10.75 up
Sport Dresses and Ensembles
6.50 up
Cool Cottons..... 5.95
Large White Hats..... 3.50

Try the Pyle Process
Your rugs are an investment; treat them as such and have them cleansed, sterilized, packed and stored by
Sanitary Carpet & Rug Cleaning Co., Inc.
CALL MR. PYLE
Nat. 3257-3291-2036
Members Rug Cl. Inst. of America

Today Means

By MARY BLAKE.

"CANCER."

INFLUENCES operating on this day are such that you may possibly make sudden and hurried plans for a trip of some length; you will probably combine both business and pleasure. Cross-currents of love and hate will run through your life on this day, and in some cases it will be difficult to know friend from foe.

The child born on this June 30 will probably be one who has to be coaxed a good deal. He will not hesitate to make his feelings known a deeply religious nature and will enjoy music. Will probably show talent in playing some instrument.

If June 30 is the date of your birth, you probably lay great stress on refinement and education. If you did not have the opportunity when young to educate yourself properly, you will probably make up for it in some other way. You are, to begin with, a great reader; more than that, you are a student of man and men and you derive great benefit and inspiration from biographies.

Born on June 30, you are undoubtedly known as a good neighbor and you have a very high reputation in your community. The women especially are ever helpful to their neighbors; they do not gossip nor buzz with scandal, but are on hand to lend a hand when they are needed. They are fond of children, seem to know just how to handle them and are unusually successful in taking care of the sick. Clubs, church committees and organizations abound with these people who are active always in seeking the common good. They are born leaders of small groups.

Successful people born on June 30: Harriet W. Sewall, poet.

William A. Wheeler, politician, of New York.

William E. Marshall, painter and engraver.

(Copyright, 1933.)

New offers appear every morning in Post Classified Ads. Get in on this field for quick response. Just phone National 4205.

For the convenience of our customers, Jelleff's will be open Saturday and Monday.

THE NEW Jelleff's

Today--the Last Day of the Month--Jelleff's Second

HALF PRICE DAY

$50,000 Worth of Apparel and Accessories for Women, Misses and Juniors at an Average of HALF PRICE. With Prices Rising, Bargains Even Greater Than Last Month!

SEE---SHOP---SAVE!

ARNOLD GALLERIES
1306 G St. N.W.
Antique Jewelry, Silver, Sheffield Furniture, Mirrors, Brasses—Art Objects.
A. F. ARNOLD
Now In Our Own Building
1306 G St. N.W.

1921 Kalorama Road
Desirable Apartments
Reasonable Rentals
Resident Manager

The Collier Inn
COLUMBIA RD. at 18th ST.
Opposite Ambassador Theatre
Air Conditioned and Cooled
Friday Special
Sea Food Plate, Soft Shell Crabs on Toast, Grilled Lamb Chop.. 50c
Other Dinners, 55c, 65c, 75c.

It Is Delightfully Cool In the GARDEN at THE PARROT
"Speaks for Itself"
20th and R Sts. N.W. at Conn. Ave.
Dinner, 75c, 85c and $1.
Tenderloin Steak Dinner, $1.25.
Luncheon, 50c, 65c, 90c and $1.
Sunday Dinner 4 to 8 P. M.
Seafoods are particularly fresh and delicious at the Parrot . . . and fresh vegetables and Southern hot breads are always on the menu.

Young HATS
CLEARANCE SALE
Now in Progress
$3.00, $5.00 & $7.50
1742 Conn. Ave. DEc. 0281

3 MORE DAYS BEFORE CLOSING
Will Reopen After Labor Day
Sports, Day and Afternoon Dresses
Regularly 16.75 to 39.75
7.85
Plain and print sheers, chiffons, wash silks, crepes, cottons, travel sheers. All colors. Sizes 12 to 40.
Sports and Daytime Dresses
Regularly 10.75 to 25.00
4.85
Crepes, wash silks, cottons. Sizes 12 to 40.
Frances et Frances
1345 Connecticut Avenue
Second Floor

BALTIMORE
$1.00 ROUND TRIP
JULY 1, 2, 3 and 4
Good Returning Until Last Train
JULY 4th
W. B. & A.
12th St. & New York Ave. N.W.

Keep Cool With EMERSON FANS with the 5-Year Guarantee
also EMERSON Seabreeze Fan $3.45 Ask Your Dealer
The only electric fan made with a 5-year guarantee.
DOUBLEDAY-HILL ELECTRIC CO.
WHOLESALE DISTRIBUTORS
715 12th Street National 4680
AUTHORIZED DEALERS
J. C. HARDING CO., 1112 G St. N.W.
J. FRANK CAMPBELL, 1300 Good Hope Road S.E.
RAYMOUR BATTERY & ELECTRIC SERVICE, 3715 Macomb St. N.W.
F. A. SORRELL, 1346 Fla. Ave. N.W.
J. KENT WHITE, Alexandria, Va.
A. L. LADD, Alexandria, Va.
LEE KOBLER RADIO & ELECTRIC SERVICE, 2403 Connecticut Ave. N.W.
C. W. DAUBER CO., 2320 19th St. N.W.
HUB FURNITURE CO., 7th and D Sts. N.W.
JULIUS LANSBURGH FURN. CO., 900 F St. N.W.
C. SCHNEIDER SONS, 1320 G St. N.W.
HOME ELECTRIC CO., 517 10th St. N.W.
BEACON ELECTRIC CO., 909 7th St. N.W.
NATIONAL MAJESTIC RADIO & ELECTRIC CO., 801 12th St. N.W.
E. C. ERNST CO., 1434 14th St. N.W.
CONNECTICUT AVENUE ELEC. CO., Rear 1733 Conn. Ave. N.W.
CHARLES SCHWARTZ CO., 708 7th St. N.W.
KARL H. GERHARDT, 1411 Good Hope Rd. S.E.
E. D. KAUFMAN, 911 12th St. N.E.
NATIONAL FURNITURE CO., 7th and H Sts. N.W.
H. W. HIGHAM, Jr., 105 B St. S.E.
CATLINS CO., INC., 1324 New York Ave. N.W.
LUCKETT'S HARDWARE STORE, 228 King St., Alexandria, Va.
VIRGINIA HARDWARE CO., Rosslyn, Va.
CARTY ELEC. SERVICE, 1008 14th St. N.W.

Clicquot Club Ginger Ale
Full pints give you MORE for your money
THIS new low price—and all the extra value of Clicquot's full pint bottles (16 oz.). Compared with the 12-ounce bottles of other nationally advertised ginger ales, it's like getting 3 extra pint bottles in every dozen at no extra cost. Surely you will want more than ever to enjoy this fine ginger ale.
You may pay slightly more at times when icing, delivery or other extra services are rendered.
FULL PINTS (16 oz.) 2 FOR 25¢ PLUS 2¢ DEPOSIT PER BOTTLE
The same fine old GINGER ALE
Sparkling with life . . . and so delightfully flavored. You'll know at once why Clicquot Club has been a favorite for over half a century.
THE AMERICAN STANDARD OF GOOD TASTE

DISABLED VETERANS ASK HINES' REMOVAL

Representative Harlan Booed and Douglas Condemned at Stormy Session.

Cincinnati, June 29 (A.P.).—Immediate removal of Brig. Gen. Frank T. Hines as administrator of veterans affairs was demanded by the Disabled American Veterans of the World War today in a turbulent session.

Bitter because the Government's economy program reduced allowances given disabled former soldiers, the veterans' convention demanded that Hines be dismissed without a pension; booed Representative Byron Harlan, of Dayton, Ohio, when he attempted a defense of the program, and "condemned" Lewis W. Douglas, Director of the Budget, "for his hostile attitude toward the disabled veterans and repudiation of promises."

Harlan's Defense Jeered.

Harlan's defense of the administration's policy was almost drowned out by jeers that swept the auditorium. The gavel of National Commander William Conley rang a tattoo as he struggled to keep order amid cries of "Sit down! Sit down!" Once he peremptorily ordered the sergeant at arms to "get busy," with little avail.

The storm had been brewing for days. Though finally deciding not to support full payment on soldiers' compensation certificates, the delegates unanimously demanded that the Government return to the level of disability payments in force before the economy act of March 20.

Gen. Hines addressed the convention yesterday, after opposition to his appearance had been squelched and promised "our country, our President, and our people will always deal fairly with your organization."

Urge Validity Test.

Hines was not here today, however, when a two-paragraph resolution was approved asking President Roosevelt immediately to remove him and J. C. O'Roberts, his assistant, and to consult veterans' organizations before appointing their successors. The brief resolution gave no explanation of the veterans' reasons.

The demonstration against Harlan broke as he assured the veterans the Government should and would take care of them, but added "the Government has not money enough to squander funds right and left on nonservice cases."

It broke out again when he said there were some mistakes in the economy measure and that it would be two years before they all could be rectified.

When he had finished, the convention approved a resolution of thanks "to those intrepid souls who made efforts in Congress to defeat the economy act" and urged a test of the constitutionality of the legislation.

Fire and Police Chiefs Back Labor Day Parade

MAJ. ERNEST W. BROWN.

CHIEF GEORGE S. WATSON.

THREATS OF SLAYING HEARD AT MICK TRIAL

Accused Wife Is Calm as Her Life Hinges on Quiz at Towson, Md.

Towson, Md., June 29 (A.P.).—A State witness in the trial of Mrs. Janice A. Mick, on trial for the murder of her husband, testified in the Baltimore County Circuit Court here tonight that he had heard the defendant threaten to kill her husband several times within three or four months before the alleged crime.

The witness was L. W. Burton, a farmer residing in the county where the Mick home is located, and who said he had visited the Mick home 10 or 15 times during the past year, but could not recall why he went there.

Asked by Meyer Getz, prosecuting attorney, to repeat a statement Burton had told him following Mick's death, the witness said:

"She told me that he (Mick) had been carrying on around here and she was not going to put up with it and she would kill him. She said it three or four times. She told me this at her home."

The 33-year-old defendant sat unconcerned throughout this testimony, as she had all the rest except when the clothing worn by her husband was held up before the jury as evidence. Then she hid her face in her hand.

The first surprise in the trial, which began this morning, came when the prosecution told the jurors it expected to prove that two days before Mrs. Mick killed her husband, Lonnie, he had obtained a signed statement that she and an employe on their farm had been intimate.

The prosecution later was barred from offering the statement in evidence on objection by the defense, who, during its opening statement, pictured Mick as a habitual drinker and as keeping Mrs. Mick "in mortal fear of him." The defense outlined its case, asserting a plea of self defense will be made.

Chinese R. F. C. Loan Aid Named.

New York, June 29 (A.P.).—Appointment of J. J. Lavin, Western grain man, as Pacific Coast representative of the Chinese government agency which will purchase 15,000,000 bushels of wheat with a Reconstruction Finance Corporation loan, was announced here today.

Fireman's Parade Plans Elate Chief G. S. Watson

Officially Thanks Post for Sponsorship of Eleventh Annual Labor Day Event and Immediately Invites Police Participation, Which Is Assured.

Official thanks to The Washington Post for its sponsorship of the eleventh annual firemen's Labor Day parade were given yesterday by George S. Watson, chief engineer of the District Fire Department.

Chief Watson had hardly finished saying how glad he was the colorful event was to be held, when he thought of something else.

"What about the policemen?" he asked. "They've always taken part." Off he went in his big red car to Police Headquarters.

It took Maj. Ernest Brown just two minutes to tell the fire chief that the Police Department would be glad to participate. Orders to that effect will be issued.

Chief Watson is drawing up a broadside in which he will ask his men to lend their aid and interest to the Labor Day pageant.

Meanwhile, Sergt. A. J. Bargagni, the man who staged the first firefighter's parade eleven years ago and has continued as the moving force behind them, put machinery to work. Invitations to come to Washington for the occasion are in preparation. They will be sent to thousands of fire departments throughout the Nation.

Working with the sergeant are Noble Rushe, vice president of the National Firemen's Association, and chief of the Hyattsville Fire Department, and George Finger, of Capitol Heights, Md., organizer.

They secured the cooperation of Odell S. Smith, of the Board of Trade, to assist in organization and committee work. Mr. Smith enthusiastically stated he would help.

Firemen throughout the District, nearby Maryland and Virginia were gladdened yesterday morning when they read in The Post the parade was not to be abandoned this year. Many of these communicated directly with Sergt. Bargagni.

A meeting of the Firefighters Association, local organization of firemen, and the Officers Association will be held early next week.

Chief O. E. Fern, superintendent of machinery of the District Fire Department, who always has given much time and attention to the building of floats, suggested to The Post that suggestions from professional designers and decorators would be received gladly this year.

At an early meeting of the National Firemen's Association committees will be appointed.

All details and items of interest pertaining to the parade will be published daily in The Post. Suggestions from firemen in the District and elsewhere are welcomed. Communications should be addressed to The Post, or to the Parade Committee, at the District Training School.

Percy A. Rockefeller Examined at Hospital

New York, June 29 (A.P.).—Percy A. Rockefeller underwent an examination today at the Doctors Hospital.

Hospital attaches would not disclose the nature of the examination and said Rockefeller, a nephew of John D. Rockefeller, sr., left soon afterward.

FARM BUREAU PLANS NEW FIELD STATIONS

Market Service Depends on Cooperation of Fresh-Fruit Areas.

(Associated Press.)

The Department of Agriculture said yesterday that under the plan for limited continuation of the market news service a group of field stations probably will be maintained in the fresh fruit and vegetable growing and marketing areas.

Actual operation of the stations, it said, will depend upon continuance of State financial cooperation and in the case of two, Idaho Falls, Idaho, and the apple market service covering the Pacific Northwest at Portland, Oreg., upon local financial aid.

The offices tetatively scheduled to be maintained are: Plant City, Fla.; Brawley, Calif.; Sanford, Fla.; Phoenix, Ariz.; Hastings, Fla.; Bradenton, Fla.; Belle Glade, Fla.; Pomano, Fla.; Chadbourn, N. C.; Mobile, Ala.; Pocomoke City, Md.; Washington, N. C.; Jacksonville, Tex.

Leesburg, Fla.; Macon, Ga.; Moultrie, Ga.; Candor, N. C.; Fresno, Calif.; Benton Harbor, Mich.; Grand Rapids, Mich.; Rochester, N. Y.; Presque Isle, Me.; Waupaca, Wis.; Idaho Falls, Idaho; Winter Haven, Fla.

In addition, the department said, three separate services will be continued at Phoenix for winter lettuce, spring lettuce and cantaloupes. None of these services will be operated simultaneously or concurrently, and it is counted as the location of the three offices.

At Brawley two services, cantaloupes and lettuce, will be maintained. At Macon service for peaches and also for watermelons will be provided, and it will be counted as the site of two offices.

The Portland, Oreg., station for apple service is intended to supplant the Northwestern apple service now provided at Spokane.

DANCERS AND BAND AT SYLVAN THEATER

Lisa Gardiner, Her Group and Benter's Crew Are Acclaimed by 5,000.

With Lisa Gardiner and her dancers and the United States Navy Band, under the direction of Lieut. Charles Benter, jointly featured, the Community Center Department presented last evening in the Sylvan Theater its fourth Summer Festival before an enthusiastic audience of more than 5,000.

Preceding the dance recital, the Navy Band played a delightful program, including the march "Trafalgar" (Zehle), "La Princess Jaune" overture (Saint-Saens) and a dance arrangement by Arnold of American plantation songs. Musician Birley Gardner played Rogers' "The Volunteer" as a cornet solo.

Accompanying most of the dance numbers, with Mrs. Edith H. Hunter doubling on the Center's time-honored Kimball, the band greately enhanced the premiere's of "A Sea Fantasy," danced to the music of Mendelssohn, and the "Pavlowa Gavotte," to the music of Linke and charmingly danced by Betty Yoder and Christine Stewart.

"Pirouette" (Glazounoff) was interpreted by Frances Randa and Ann Vucinovich. As her special number, Miss Gardiner presented her impression of "Voices of Spring" to the music of the immortal Strauss.

As the finale to the exceptional program, the ensemble, with Miss Gardiner as the solo dancer, offered for the first time the ballet from "Prince Igor" (Borodin), a colorful Russian conclusion made still more glamorous by the Navy Band's accompaniment.

Among the other dancers taking part were Mary Day, Alice Louise Hunter, Kitty Marie De Lany, Vivian Dawson, Daphne Humphrey, Marjorie Beall, Kathleen Piazza, Leila Gurley, Georgia Hiden, Esther Whited, Helen Roberts, Elizabeth Berkeley, Polly Pickett, Irene Bontz, Lora Wills, Fillis Speich, Eda Vomacka, Charlotte Walton, Barbara Worrell, Nancy Willard, Betty Todd, Margaret Cobey and Patsy Ennis.

Florida Prison Guards Warned Against Beating

Tallahassee, Fla., June 29 (A.P.).—A warning to prison camp officials to "be very careful in their manner of dealing with convicts" was issued today by Nathan Mayo, Florida prison division head, with an explanation that a new State law places guards in the position of civilians, with no more right to use guns than ordinary citizens.

Mayo said any one striking, beating or mistreating convicts would be "prosecuted by the courts."

Report on Seaway Called Propaganda

Chicago, June 29 (U.P.).—Charges that a report condemning engineering provisions of the pending St. Lawrence seaway treaty with Canada is propaganda tending to serve private power interests and defeat ratification of the treaty threw the annual meeting of American Engineering Societies into turmoil tonight.

The report, read before a joint meeting of civil engineers and associated societies, was prepared by Daniel W. Mead, professor emeritus of engineering at the University of Wisconsin and a veteran hydraulic consulting engineer who has fulfilled important contracts for power companies.

The charges of propagandism were made by Frank P. Walsh, chairman of the Power Authority of New York State and were reiterated in a telegram to Walsh from United States Senator Robert M. La Follette, of Wisconsin. Mead answered the accusations with a ringing denial at the start of his report in the crowded grand ballroom of the Palmer House.

You Must Hurry to Get Ahead of Inflation

Inflation seems right at hand. Already prices have increased on many commodities.

Coal Prices Will Advance July 1st

Save on your next Winter's fuel by buying Marlow's Famous Reading Antharcite TODAY, at low Spring prices. For quick, dependable service and nature's finest fuel call National 0311.

Marlow Coal Co.

811 E St. N. W. NAtional 0311

Dependable Coal Service Since 1858

CLEARANCE SALE!

Model X G.E. WASHER

Regularly priced at $69.50.....Now $54.50

Model PX G.E. WASHER

Regularly priced at $79.50.....Now $59.50

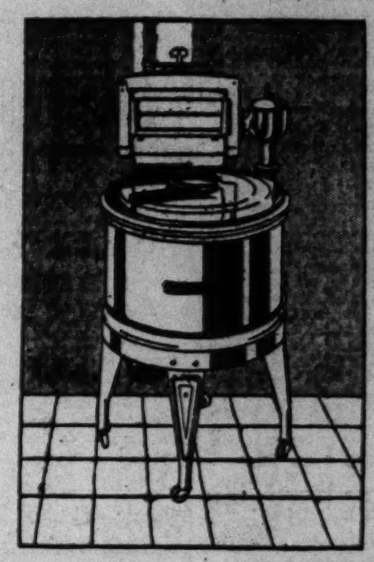

● These brand-new, fully guaranteed General Electric Washers will be sold at these greatly reduced prices only as long as their limited supply will last . . . on a first-come, first-served basis. All sales will be final.

● *Snap up this chance to save from $15 to $20 on a brand-new washer . . . Come in and buy today!*

National Electrical Supply Co.

E. C. GRAHAM, *President*

1328-1330 New York Ave.—Nat. 6800

$700 Pay Roll Theft Suspect Is Seized

Baltimore, June 29 (A.P.).—Vincent Downorowicz, alias Vincent Davis, 28, alleged leader of a Trenton, N. J. gang, was arrested at the home of his sister here today, accused of a $700 pay roll robbery last December.

Trenton detectives, James Delouie, Clarence Briest and Louis Sigafroos, said the charge was one of 22 against him, which include holdups, automobile theft and carrying concealed weapons.

The specific charge on which he was arrested today was robbing John Ross, paymaster of the Young Rubber Mills at Trenton.

Paramount Company Will Increase Output

Chicago, June 29 (A.P.).—Paramount Picture executives in annual convention today were told by George J. Schaefer, general manager, that the production schedule for the 1933-34 season will be stepped up to 65 features, an increase of about 10 per cent.

Next year's production will start within a few days. Total production, including shorts, will near 300.

Girl Aided Police Solve Kidnaping

Denver, June 29 (A.P.).—Miss Lucille Fletcher, 21, former University of Colorado student, was revealed today as one of the persons whose information helped police solve the Charles Boettcher 2d kidnaping case.

Ralph Carr, United States district attorney, recommended that she receive some share of the $25,000 reward posted by Claude K. Boettcher, wealthy father of the kidnaping victim. Mayor George Begole has been selected to distribute the reward money.

Carr said Miss Fletcher gave officers information she obtained from Mrs. Frances Ellsworth, a friend. This consisted of remarks to Mrs. Ellsworth by Carl W. Pearce, convicted with Arthur Youngberg, as an aid of the kidnapers.

Jobless Barber Shoots Children

Muskogee, Okla., June 29 (A.P.).—In a state of collapse, Mrs. Jap Ingram, estranged wife of the unemployed barber who is accused of shooting to death his two small children because he believed they were starving, was under the care of a physician here tonight.

Relatives told officers Ingram, 35, went to a little cotton farm near Coweta yesterday, wounded Sam Sewell, his father-in-law, and John Voss, Sewell's stepson, then led his tiny son and daughter to a farmhouse wall and shot them down.

"They were dirty and ragged," he said. "I knew they had nothing to eat but corn bread."

He was arrested an hour after the shooting as he was hitch-hiking toward Sand Springs, where his wife was employed.

Wets Charge Favor to Drys In Virginia's Session Date

Prohibitionists Renew Hope in Primary Election Preceding Special Convening of Legislature August 10 and Will Strive to Name Arid Men.

The beer vote demand which forced Virginia's Governor to call a special session of the Legislature is admittedly a wet victory, but the wiley governor extracted from it the last drop of comfort for the drys, wet leaders were complaining last night.

In setting the special session for August 10, Gov. Pollard well served the drys who have been his allies, is the plaint of the wets. The session will start nine days after the primary when the personnel of the regular session next January will be chosen.

Because of this order of dates, those members of the Legislature whose vote is still doubtful will be able to ballot according to the results of the primary. If Virginia goes wet in the primary, those dry legislators who are willing to compromise will be able to vote for beer and a repeal action the next week. At the same time, a dry victory in the primary will hearten the prohibition forces and possibly bring them sufficient allies to block a move for beer and repeal.

The second service to the drys is even more potent. Natural drys who can evade preprimary questions about their intentions may lend their constituents to the primary still ignorant of their wet or dry tendencies. If the special session had preceded the primary, these evaders would have been forced into the open and their sympathies shown by their vote on the wet issues, wets declare.

Merchants in nearby counties last night were jubilant over the possibility of beer sales within 60 days. It is no secret that Virginians around the borders of the State have been driving through one or more counties to reach beer.

Even though the special session may not permit general beer sales in the State, the Virginia law is likely to be amended to allow 3.2 sales in the border counties which have lost most heavily during the Virginia drought, in the hopes of Virginia merchants.

The exact sequence of events which brought up so suddenly the petition for a special session also was revealed yesterday. It appears that George C. Peery, candidate for governor, has the backing of Senator Harry Flood Byrd. Mr. Peery is avowedly a wet. His wet managers, within the last 10 days, have appealed to Senator Byrd. The underlying content of the appeal has been that the voters can't be kept in line if the beer question is to be softpedaled. The senator bowed, and word went out that it was permissible for good Democrats to sign the petition for a special session. Whereupon the petition was started, signed and presented, and the special session called.

Tuberculosis War Led by Pritchard

Toronto, Ont., June 29 (A.P.).—Dr. J. Stuart Pritchard, of Battle Creek, Mich., general director of the W. K. Kellogg Foundation, today was elected president of the National Tuberculosis Association, in annual convention here. President Roosevelt was elected honorary president.

Other officers selected were first vice president, George F. Canfield, New York; second vice president, Dr. H. R. M. Landis, Philadelphia; secretary, Dr. Charles J. Hatfield, Philadelphia, and treasurer, Collier Platt, New York.

The board of directors passed a resolution authorizing the sending of a telegram to the Federal Relief Administration, at Washington, indorsing the proposal of Surgeon General Hugh S. Cumming that from the funds voted for relief by the last Congress, appropriations be made for the maintenance of county health units in States where funds are lacking.

The Studioette

Opens Into a Double Bed or Twin Beds

An attractive divan covered with quality materials in rust or green. Three kapok-filled pillows to match. We doubt if the price will ever be anywhere near this low again.

Pay Only $1.00 *Down* — $14.95 — *Pay Only* $1.00 *Down*

For the Unexpected Guests
Studio Apartments---Summer Homes

NACHMAN

"You'll Always Do Better Here"

Corner 8th and E Sts. N.W.

Vacation Needs

In this event we have included many articles to make your vacation more enjoyable . . . and prices have been specially reduced for

Today and Saturday

Delaware Grape Juice

★ Quart Bottle 25c

Made from the pure juice of Concord Grapes and comes from the heart of the grape growing industry. A wholesome and refreshing drink.

Beach Needs LOW PRICED

Bathing Caps with Strap	25c to 49c
Bathing Caps, Plain	10c
Bathing Bags	25c and 49c
Bathing Shoes	29c to 98c
Bathing Belts	10c to 25c
Beach Balls	25c
Inflated Rubber Swim Toys	39c
Dash Athletic Supporters	50c
Dur-A-Tex Dressing Combs	19c
Children's Paper Parasols	19c
Ear Drum Protectors, pair	10c
Bath Towels (18x36 inches)	10c
Bath Towels (24x46 inches)	19c

★ Emergency First Aid Kit — Carry one of these handy first aid kits with you on your vacation trip. Protect yourself and your family in case of emergency. This kit contains 20 first aid necessities and plainly written instructions. Fitted in handy metal cabinet. 79c

★ Pee Chee White Polish, 25c Size 19c

★ Zinc Oxide Ointment, 20c Tube 13c

EXTRA SPECIAL

25c Swim Cap and 29c Pair Bathing Shoes Both for.... 39c

★ 25c Clover Leaf Golf Balls Box of 12.. $1.95 With a Mechanical Score Pencil FREE.

Toiletries *Low Priced!*

75c Kilburn Skin Cream	49c
75c Japalmo Dusting Powder ...	49c
60c Sun Tan Oil	55c

55-Piece KLEEN PICNIC SETS

Set contains 6 teaspoons, 6 salad forks, 6 eight inch plates, 6 cups, 10 dessert plates, 10 napkins, 10 butter chips and 1 tablecover. 19c

★ Thermos Bottles 79c Value Pint Size... 63c

These Thermos Bottles will keep liquids either hot or cold as you desire for many hours. Ideal for carrying iced beverages or hot coffee on your picnic trips.

Lily Paper Cups, pkg. 10c

★ Zipper Bags 98c Value 79c

★ These Popular 5c Cigars

Canadian Club
Blue Ribbon
El Dallo
King Edward

2 For 5 — Box of 50 $1.09

PEOPLES DRUG STORES

"ALL OVER TOWN"—the better to serve you

SKY-LINE HIGHWAY OPENING POSTPONED

Shenandoah Park's Beautiful Drive Is Still Being Built, Says Ickes.

Although practically complete, the beautiful Skyline Drive, which skirts the top of the Blue Ridge in the proposed Shenandoah National Park, Va., can not be opened to the public this season, Secretary of Interior Ickes announced yesterday.

Thousands of motorists will regret this announcement, as the highway is said to be one of the most remarkable in the world and is within easy driving distance of Washington.

The new highway, on which certain details of construction are still in progress, can not be opened for traffic until the park is established and a governmental administrative and protective force installed, Mr. Ickes said.

Litigation has arisen in connection with the transfer of certain lands to the Government for park purposes, he declared, adding that under the act of Congress the park can not be established until all the land within its boundaries has been transferred to the United States by the State of Virginia.

Meanwhile, the new highway, built as an emergency relief measure during the past two years, is closed by locked gates and is accessible only to engineers engaged on the road work. State authorities engaged in acquiring the lands, and officials of the two conservation camps now being operated in the proposed park area.

Informal Stock Reports Allowed

(Associated Press.)

The Federal Trade Commission yesterday announced that it would permit those desiring to file registration statements on securities under the new securities act to do so until July 7 without using regular registration blanks.

The decision to permit informal applications for registration to be made was reached after the commission found it would be impossible to meet the immediate demand for formal registration applications.

However, the commission ruled that formal applications for registration of securities under the act would have to be filed in lieu of the informal documents 10 days before the act permits registration, which is July 27.

President Greets Borah on Birthday

Baltimore, June 29 (A.P.).—Senator William E. Borah, of Idaho, celebrated his sixty-eighth birthday anniversary in bed here today, recuperating from an operation. Telegrams from hundreds of well-wishers, including a personal message from President Roosevelt, were received.

The message from the President wished the senator a speedy recovery and carried a birthday greeting. On a stand at the senator's bedside was a bouquet of white roses from the White House garden.

Senator Borah was operated on Monday at Johns Hopkins Hospital. He is expected to be able to return to his Washington home in several weeks.

Wife's Alienation Suit Names Claire Windsor

Los Angeles, June 29 (A.P.).—Brought to the Los Angeles Superior Court from San Francisco on a change of venue, a suit for $100,000, alleging alienation of affections, was filed against Claire Windsor, motion picture actress, by Marion V. Read, who asserts Miss Windsor stole the love of her husband, Alfred C. Read, jr., formerly of Oakland.

With Mrs. Read's petition was an answer filed by the film actress denying all the allegations.

Seed Analysts Choose Californian as Leader

Chicago, June 29 (A.P.).—W. L. Goss, of the California Department of Agriculture, was elected president of the Association of Seed Analysts of North America today. W. O. Whitcomb, of the experimental seed station of Montana, was elected vice president.

Linden King, of Minneapolis, was elected president of the American Seed Trade Association.

Adm. Craven to Command Division One of Battle Fleet

Chief Coordinator Under Budget Recipient of Many Medals.

Rear Admiral Thomas T. Craven, U. S. N., who has served as chief coordinator under the Director of the Budget since May 1931, has been ordered to command Battleship Division One, Battle Force, when the services of the coordinator's office are terminated by the President, it was announced yesterday at the Navy Department.

Rear Admiral Craven was born in Vallejo, Calif., July 8, 1873, and was appointed to the Naval Academy from Tennessee in 1890. During the Spanish-American War he served on the U. S. S. Eagle, and in 1899 was attached to the Asiatic Fleet.

He was awarded the Distinguished Service Medal as commanding officer of the U. S. S. Sacramento in escorting convoys of troops through the war zone, and later as aid for aviation in charge of naval aviation forces in France.

From 1922 to 1925 he was in command of the naval air station, San Diego, Calif., and, after commanding the U. S. S. Maryland, served as director of naval communications from 1927 to 1929, when he was appointed commandant of the Ninth Naval District, Great Lakes, Ill. From May, 1929, to 1931, he commanded the Yangtze Patrol of the United States Asiatic Fleet.

Rear Admiral Craven was awarded the decoration of "Officer of the Legion of Honor" by France and the war medal and diploma by Italy. He makes his home here at 1716 N street northwest.

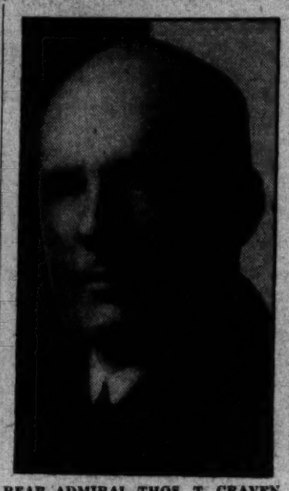

REAR ADMIRAL THOS. T. CRAVEN.

'Y' SWIMMING POOL OPENS NEXT SUNDAY

First Time in 81 Years Non-religious Activities Are Allowed on Sabbath.

The Y. M. C. A. is going modern.

Next Sunday, for the first time since it was founded 81 years ago by a group of local laymen and clergymen, the pool in the Central Y. M. C. A. will be thrown open to Y. M. C. A. members and their guests.

The decision to open the pool from 2 to 5 o'clock on Sunday afternoons was reached this week by the board of managers of the Y. M. C. A. after members of the staff had consulted a number of local ministers and found no objection to the plan.

The staff also had considered inviting wives and daughters of members to join in the Sunday swims, but lack of locker and shower facilities prevented inclusion of women.

The Washington association is believed to be among the first in the United States to depart from the traditional rule that only religious activities must take place in Y. M. C. A buildings on the Sabbath.

Leonard W. De Gast, general secretary of the Y. M. C. A., placed the proposal informally before a meeting of the Methodist Protestant Preachers Association this week and members of that group voiced their approval. The Rev. H. A. Kester, president of the preachers' body and pastor of the Congress Street M. P. Church in Georgetown, said he favored the plan because it would not conflict with church-going and because "I would rather have young men spend their Sunday afternoons in the Y. M. C. A. pool than a lot of other places." The Rev. Allen A. Stockdale, pastor of the First Congregational Church, also indorsed the plan.

Undertakers Will Draft Code for Fair Business

Bolton Landing, N. Y., June 29 (U.P.).—A code of fair trade practices for America's funeral directors will be drafted at regional meetings July 20, John W. Mattie, Rochester, N. Y., president of the National Funeral Directors Association, announced today.

The meetings will be held at New York City, Chicago, San Francisco, Atlanta, Ga., and Kansas City, Kans. The code, after being completed, will be submitted to President Roosevelt's national recovery administration for approval.

PROBATION IN U. S. PRISONS DEFENDED

System Held Vital to Cope With General Crowded Conditions.

Without probation the Federal prison system would have been utterly unable to cope with the vast increase of Federal offenders, which has occurred in the past decade due to enactment of new Federal criminal statutes, Representative William B. Oliver said last night in a radio talk over Station WMAL.

"Currently," he said, "there are nearly 13,000 men and women in Federal prisons, reformatories, jails and prison camps and almost a like number of Federal prisoners in State or municipal-owned prisons."

He declared that Federal penal conditions are steadily improving under the direction of Sanford Bates, chief of the Bureau of Prisons. "It has been probation which has gone so far to solve the Federal crime problem," he concluded.

The talk was made under the Washington Community Forum sponsorship. After Representative Oliver had finished, Elwood Street, director of the Community Chest, briefly told of the value of the Bureau of Rehabilitation in making useful and law-abiding citizens.

Philippine Leaders Fight on Freedom

Manila, P. I., June 29 (A.P.).—An open fight between Filipino political leaders took form today as champions of the independence act answered the "declaration of war" by Manuel Quezon, Senate president.

Sailing for Iloilo to make a series of speeches in support of the act, Senator Sergio Osmena and Speaker of the House Manuel Roxas, declared "we have accepted the challenge of Quezon to submit the issue to a direct vote of the people."

Breaking an agreement to accept the act conditionally, Quezon yesterday said speeches of Osmena and Roxas "have closed all doors to any possible understanding." In their joint statement today the champions of the act said they had tried to avoid a fight despite a "campaign of vilification" while they were in Washington, D. C., working for a congressional grant of independence.

Turkey Places Ban On Free Love Pact

Istanbul, Turkey, June 29 (U.P.).—Free love contracts have proved too popular in this land of the harem and caliphs, so the government moved today to halt this legal procedure.

The ministry of justice, prohibiting further free love contracts, announced that 900 such arrangements had been concluded in the presence of public notaries. Some involved married men and their women servants, others married men and single women, the report showed. An indemnity clause protects the concubine in case of a breach of the terms of the union.

But the modern regime, desiring to protect Turkey's youth, ordered the notaries to cease stamping the contracts.

World Labor Parley Asks Help for Political Exiles

Geneva, June 29 (A.P.).—The International Labor Conference today adopted a resolution declaring that the International Labor Office should assist the Germans who were obliged to leave Germany for religious or political reasons.

The conference, at which an American delegation is present for the first time since 1919, also approved a convention for old age and sickness insurance for commercial, industrial and agricultural workers.

Inheritance Tax Boost Urged by U.S. Teachers

Milwaukee, Wis., June 29 (A.P.).—Sharp increases in inheritance taxes on large estates today were made a part of the taxation program of the American Federation of Teachers.

Henry R. Linville, of New York, was reelected president.

KAHN BARES GROUP OF FAVORED BUYERS

Identifies Prominent Men Enjoying Privileges in Security Syndicate.

Continued from Page 1.

provisions of the industrial recovery act will plug this avenue of escape and make capital losses susceptible of taxation.

Meanwhile, however, Mr. Kahn was unable to explain satisfactorily the sale and subsequent assignment to him of certain stocks that enabled him to claim a loss of some $117,000. He remembered that he had originally intended to establish a trust fund for his daughter, Maud H. Marriot, and for her English husband, Maj. John H. V. Marriot, former attache of the British Embassy here. Both Mr. Kahn and his daughter were abroad at the time the stock transfers and sale had been made. Mr. Kahn, in a very deprecating manner, said:

"It was all done under a plan worked out by my lawyers and her solicitors."

Mr. Pecora failed to be appeased by this explanation and asked Mr. Kahn about the demand made on him by a field agent of the Internal Revenue Bureau for a tax payment of $16,000. This charge was subsequently challenged by Mr. Kahn's lawyers, the contention of the banker sustained by the Board of Tax Appeals, and then the same New York agent that had originally found the Kahn income liable for $16,000 corrected his opinion in harmony with the opinion rendered by the Board of Appeals.

Hearings Recess Today.

This detail of his financial history likewise escaped Mr. Kahn's notice at the time. Mr. Pecora declined the suggestion that was made to have the field agent, N. C. Shields, brought here for examination and explanation of the reversal of his decision. "Let some other Governmental agency do it, if they want to, as he would have the cloak of immunity here," Pecora explained.

Mr. Pecora turned solicitously to the 66-year-old banker at the end of yesterday's session and inquired:

"Do you want to continue still further, Mr. Kahn?" The banker lit another cigarette and replied:

"Go ahead, I am as fresh as a daisy."

Members of the committee demurred, however, and at their desire the hearing was put over until today. The hearings will be terminated for the present this afternoon. Early in October the committee will meet again, when Mr. Pecora will bring back to the stand the partners of J. P. Morgan, Kuhn, Loeb and Dillon, Read. At that time, Chairman Fletcher indicated yesterday, some investigation into the present boom market will be made. The senator said:

"Our investigation will simply be based on anticipation of what prices may be under the new governmental program."

Kahn Explains List.

The Kuhn, Loeb list was not, perhaps, as impressive in length as some of those offered by J. P. Morgan & Co. to the attention of the committee, but several names arrested attention. The system that was employed in including them in the syndicate was a simple one. As Mr. Kahn explained it:

"They were old friends and it was of great value to us to be able to go to them and get their judgment. In order not to impose on them we extended these tokens of good will amounting to insignificant sums."

The Kuhn, Loeb list included the name of Charles E. Mitchell, recently acquitted on income tax charges brought by the Federal Government. Pecora looked up from the yard-long sheet:

"Do you mean to say you went to your competitor for advice?"

Mr. Kahn, composedly:

"Quite so, quite so. We would not hesitate to ask his advice." At one time the former City Bank head was invited to buy 2,000 shares Baltimore & Ohio at 93½ and sell them for 95.

Distribution of Favor.

Percy A. Rockefeller was enabled, however, to make a greater potential profit than his colleague of the National City Bank. Kuhn, Loeb had reserved for Mr. Rockefeller $2,100,000 worth of bonds and 17,000 stocks. The stocks that were included in the syndicate offer were Westinghouse Electric & Manufacturing, U. S. Rubber, Southern Pacific, Pennsylvania R. R., Baltimore & Ohio, Western Union, Missouri Pacific and Delaware & Hudson. Newcomb Carlton, of the Western Union, was allotted by the banking house $1,450,000 bonds and 3,750 stocks; L. F. Loree, of the Delaware & Hudson, $1,100,000 bonds and 3,500 stocks; A. H. Wiggin, $1,200,000 bonds and 9,000 stocks; Charles E. Mitchell, $200,000 bonds and 11,000 stocks; Henry W. DeForest, of the Union Pacific Railroad, $1,000,000 bonds and 9,500 shares; P. H. Ecker, of the Metropolitan Life Insurance Co., $75,000 bonds and 3,750 stocks.

These bonds and shares of stock were made available to the members of the syndicate at a price that was usually less than that paid by the public. In isolated instances, however, the syndicate paid the same price as the public.

Fire Horse

Chief Watson, Back After Illness, Is Like That in Answering Alarms.

Like the proverbial fire horse, when the gong clangs he's got to go—that's Chief George S. Watson.

The chief returned to work this week after an illness of two months. Yesterday somebody asked how he was.

"Great!" answered the veteran firefighter.

"Will you answer calls at night?"

"Sure."

The inquisitor looked puzzled. "But you have been ill. You mean you'll just answer five alarms?"

"From two alarms up," came back the respected head man of Washington's firefighters.

And that settled that.

Byrd Sends Hines Board Applicants

(Associated Press.)

Senator Byrd said yesterday he is passing on to the Veterans Administration, without comment, all applications for the veterans board of review for Virginia. The board of three members is to pass on claims of veterans whose compensation has been cut or stopped under the recent economy orders. Mr. Byrd said the board "is outside what I regard as patronage."

Veterans organizations and chambers of commerce as well as political leaders have been called for recommendations on board members.

Members of the State boards are to receive $15 a day. They are to be convened about July 10 and will sit not longer than October 31. Mr. Byrd said between 50 and 60 persons had applied to him for the three jobs.

Von Papen Discusses Treaty With Pacelli

Vatican City, June 29 (U.P.).—The projected concordat between Germany and the Holy See was discussed in detail today by Vice Chancellor Franz von Papen, of Berlin, and Cardinal Pagelli, papal secretary of state.

HITLER WINS MAJOR POLITICAL VICTORY

Hindenburg Accepts Resignation of Dr. Hugenburg; Appoints Schmitt.

Berlin, June 29 (U.P.).—Chancellor Adolf Hitler won another major political victory today when President Paul von Hindenburg formally accepted the resignation of Dr. Alfred Hugenberg, head of the Nationalist party, as minister of economics and agriculture.

The president simultaneously named Dr. Kurt Schmitt as Hugenberg's successor in the economics ministry, and Walter Darre as minister of agriculture.

At Hitler's suggestion, he appointed Gottfried Feder as undersecretary of state for economics, replacing Dr. Paul Bang, also a Nationalist party leader and aid to Dr. Hugenberg. The president's actions followed a two-day period of doubt over whether he would accede to Hitler's initiative in ousting Dr. Hugenberg and forcing the dissolution of the Nationalist party.

Von Hindenburg called Hitler to Neudeck, where he is spending the summer, for a full explanation of his action. Acceptance of the resignation followed. The Catholics are expected to dissolve before the end of the week, practically completing Hitler's ambition to rule Germany under a one-party dictatorship.

This attitude also was evidenced today in the budget announcement, which carried the title under the budget head, "Government of National-Socialist Revolution," instead of as hitherto, "Government of National Revolution."

Ask your barber why he uses Post Classified Ads.

Bladder Trouble

Don't let this condition continue and become chronic. Help nature get rid of the irritation. Find out how you can aid natural processes within your body.

PHONE OR WRITE FOR BOOKLETS and SAMPLE

Mountain Valley Water

1405 K N.W. MEt. 1062

WHY SACRIFICE

QUALITY FOR PRICE?

Why gamble on "bargain" refrigerators when you can now own a first quality Westinghouse at almost bargain prices? The smallest, lowest priced Westinghouse Dual-automatic Refrigerator is the same high quality as the largest. ONE LINE, complete—ONE QUALITY, the best! See them today!

Westinghouse

Dual-automatic Refrigerators

A Westinghouse

May Be Yours for as little as 20¢ a day

J. C. HARDING AND COMPANY INC.

NATIONAL 2160 "IF IT'S ELECTRICAL, WE DO IT" 1112 G ST. N.W.

POST CLASSIFIED ADS

Serve All Washington

AT THE LOWEST COST

53 Years' Refrigeration Experience Back of the Name LEONARD

NEW Prices Represent Utmost Value in LEONARD ELECTRIC REFRIGERATOR

FEATURES found on no other refrigerator are still the standard on LEONARD . . . New prices include no compromise with quality—the highest ever at the least cost possible.

MODEL L-425 $99.50 INSTALLED Ready to Use

WITH THE LEN-A-DOR

A TOUCH OF THE TOE AND THE DOOR SWINGS OPEN

AT THESE RELIABLE LEONARD DEALERS

WASHINGTON		
Altemus Furniture Co.	5123 Ga. Ave. N.W.	Ga. 0747
The Heckinger Co.	5925 Ga. Ave. N.W.	Ga. 4600
The Hecht Co.	7th and F Sts. N.W.	Di. 5100
J. C. Harding	1112 G St. N.W.	NA. 2160
H. W. Higham	105 B St. S.E.	Li. 0547
Hub Furniture Co.	7th and D Sts. N.W.	Me. 5420
Homer L. Kitt Co.	1330 G St. N.W.	Na. 4730
Kelly Furniture Co.	1247 Wisconsin Ave. N.W.	We. 1829
Arthur Jordan Piano Co.	13th and G Sts. N.W.	Na. 3223
Julius Lansburgh Furniture Co.	9th and F Sts. N.W.	Na. 8748
Leonard Refrigerator & Sales Co.	2930 14th St. N.W.	Co. 9538
Mitchell Hardware Co.	5000 Wisconsin Ave. N.W.	Cl. 1707
Monarch Radio Shop	1318 G St. N.W.	Na. 7171
National Furniture Co.	7th and H Sts. N.W.	Na. 6516
National Majestic Radio & Electric Co.	801 12th St. N.W.	Na. 3721
Ristig's, Inc.	1352 H St. N.E.	Li. 0148
K. C. Sexton & Co.	631 Penna. Ave. S.E.	Li. 5591
W. F. Shea	3711 N. Hamp. Ave. N.W.	Ad. 1258
Smith's	1831 Columbia Road	Ad. 3883
Star Radio Co.	1350 F St. N.W.	Di. 4700
Star Radio Co.	409 11th St. N.W.	Di. 4700
Star Radio Co.	3218 14th St. N.W.	Di. 4700
Walsh Brothers	3430 14th St. N.W.	Co. 0522
Woodward & Lothrop	11th and F Sts. N.W.	Di. 5300
Hugo Worch	1110 G St. N.W.	Na. 4529

MARYLAND		
Ristig's, Inc.	Mount Rainier	Greenwood 1577
Schroeder & Reese	Indian Head	La Plata 101K3
Woodson Motor Co.	Silver Spring	Shepherd 2127
Hughesville Garage	Hughesville	Mechanicsville 17F12
Ralph Perry	Potomac Park	Shepherd 2413
E. O. Bowen	Huntingtown	Prince Frederick 24
R. D. McKee	Hagerstown	2535
R. D. Williams	Funkstown	1539-W
Storm & Shipley	Frederick	266
Laurel Electric Co.	Laurel	207
C. H. Feete	Brunswick	137
Maryland Furniture Co.	Annapolis	696
B. S. Dorsey	Mount Airy	155

VIRGINIA		
Horn Motors, Inc.	Herndon	31
A. S. Campbell	Potomac	Alexandria 2263
Berlin's Drug Store	Berryville	80
A. L. Rubin	Alexandria	104

WEST VIRGINIA		
C. P. Weller	Charles Town	168

Exclusive Wholesale Distributors

1519 L Street N.W. Phone District 3422

SOUTHERN WHOLESALERS INCORPORATED

4 Women Get $2,125,000, Ending Wendel Litigation

Mississippi, California and Washington State Relatives Settle Claims Against Huge Estate of Late Eccentric Spinster; Most Willed to Charities.

New York, June 29 (A.P.).—Four distant relatives of Miss Ella V. von E. Wendel settled their claims today against her estate, estimated at from $40,000,000 to $100,000,000, ending all litigation against the will of the eccentric spinster.

The four will receive a total of $2,125,000 in return for dropping action in which they contended the 80-year-old woman, who lived in a musty Fifth avenue mansion, was of unsound mind when the will was drawn.

They are Rosa Dew Stansbury, of Vicksburg, Miss.; Grace Barney McQuarrie, of Oakland, Calif.; Hattie Barney Simmons, of Spokane, Wash., and the estate of Laura Oral Harrison, of Alameda, Calif.

The settlement became known after Surrogate James A. Foley signed a decree admitting to probate the will, which leaves most of the family to which leaves most of the family fortune to charitable institutions.

A total of 2,294 claimants to the estate had been eliminated, the surrogate said. Five other fifth-degree relatives previously had compromised their claims.

In that group were Lena Barney Butler, Eddeva Barney Irwin, Gail Barney White, and Holland Vaughan Barney, of Seattle, and Effie Barney Bush, of Alameda, Calif.

"One of the most beneficial effects of this settlement," said Mr. Foley, "will be to enable the charities to obtain within a reasonable period the legacies which have been given them under the will of Miss Wendel, and to make use of these benefits at a time in the lowered economic condition of the country when they are most needed."

The settlement was announced a few hours after Thomas Patrick Morris, Brooklyn house painter, was sentenced to an indeterminate prison term on conviction of conspiracy to obtain the huge estate. The minimum he must serve is six months and the maximum three years.

A stay was granted for a week, however, at the request of Morris' attorney, who said he had just come into possession of new documentary evidence that might form the basis for a request for a new trial.

CAPITOL LIMITED

The only Completely AIR-CONDITIONED train to Chicago

COOL—CLEAN—QUIET

No Extra Fare

Special WORLD'S FAIR Rates

For details 'phone District 3300

B & O

STORAGE and MOVING

Call Potomac 0682

Small rooms, $2 per month. Larger rooms as required for all your possessions.

METROPOLITAN WAREHOUSE CO

Old Export Beer

THE STANDARD BEER FOR YEARS

MADE IN MARYLAND

HIGHEST QUALITY MALT AND HOPS

ON SALE AT

Little Tavern No. 1, 814 E St., N.W.
Little Tavern No. 2, 3701 N. H. Ave., N.W.
Little Tavern No. 3, 3031 14th St., N.W.
Little Tavern No. 4, 1490 H St. N.E.
Little Tavern No. 5, 2104 14th St., N.W.
Little Tavern No. 6, 630 North Capitol St.
Little Tavern No. 7, 1344 G St., N.W.
Little Tavern No. 8, 1211 H St., N.W.
Little Tavern No. 9, 5100 Ga. Ave., N.W.

GRAIN CROPS TO SET NEW LOW RECORDS

U. S. Issues First Estimate on Recent Damage Caused by Weather.

(Associated Press.)

In the first official appraisal of recent crop damage, the Bureau of Agricultural Economics yesterday forecast the smallest crop of small grains—wheat, oats, rye, barley and flaxseed—that has been harvested in this country "in a generation."

In another announcement it attributed the recent rise in wheat prices "largely to dollar depreciation in foreign exchanges," asserting that despite crop damage in this country "the domestic market is still burdened by a very large carryover and the world market price is still at a very low level."

It estimated that the world carryover as of July 1 would be approximately 50,000,000 bushels larger than last year, which would be a new record. It set the domestic carryover at approximately the same figure as last year, 363,000,000 bushels.

Wheat Levy Date Fixed.

The bureau said drought and other weather damage had reduced the wheat crop to be harvested this year below etaimated domestic needs, which ordinarily are from 600,000,000 bushels to 650,000,000 bushels, including human food, live stock and poultry feed and about 75,000,000 bushels for seed.

Meanwhile, administrators of the farm act watched the rises in both grain and cotton prices in an attempt to measure the reduction they might cause in the processing taxes that will finance the acreage reduction programs.

The wheat levy has been fixed at 30 cents a bushel, effective at midnight, July 8, based on that margin of difference in the current average farm price and the prewar average farm price for the period May 15 to June 15. Since the latter date, wheat has increased sharply in price and administrators decided to ignore this rise in order to levy the 30-cent tax which their plans called for.

However, while they disapprove of changing the tax frequently or reducing it below 30 cents, a continuation of high prices would ultimately force them to reduce the rate under provisions of the act.

Vast Areas Affected.

The bureau said crops and pastures were seriously hurt by drought throughout June "in virtually the entire area east of the Rocky Mountains."

"Small grains have been injured most, and it appears that the total outturn will be the smallest in a generation. Oats are practically ruined over wide sections from Ohio westward, and wheat shows injury which has been rated in the markets 'sensational.'

"Reports from Nebraska and South Dakota indicate a wheat crop of only a fraction of normal, and wide areas elsewhere in the wheat belt show an exceedingly thin crop with short straw and much shriveled grain. Both wheat and oats have been cut for hay in many sections."

Despite the outlook for a crop of wheat below domestic needs, which would be the first this century, the bureau asserted that the new crop, together with the domestic carryover, "will probably provide a surplus for export."

Penn Power Filed For Incorporation

New York, June 29 (A.P.).—Formation of the Penn Southern Power Co., incorporated in Delaware, to take over five of the utility companies formerly controlled by the Insulls, was announced here today.

The capital of the new company is 100,000 no-par shares. Assets will consist of the following operating companies, formerly controlled by the National Electric Power Co. or its subsidiaries: Penn Central Light & Power, Michigan Electric Power, Georgia Power & Light, Tide Water Power, and Florida Power.

Directors of the new concern are William C. Langley, Thomas H. Blodgett, H. Hobart Porter and James A. Hill. Hill is president, Langley, Blodgett and Hill will serve as trustees for the voting trust in which the stock of the company is to be held.

American Dollar Drop Aids Export Business

Special to The Washington Post.

New York, June 29.—That depreciation of the American dollar abroad is having a stimulating effect on the export trade of many branches of American industry is seen in reports by Kelvinator Corporation that its export business has definitely increased in the two months since the dollar began its major decline on April 20.

E. H. Wilcox, Kelvinator export manager, said that shipments of electric refrigerator equipment by his company to foreign countries in the two-month period, from April 20 to June 20, were greater by 102 per cent than those for the same period of last year, and gained 39 per cent over shipments for the previous two months. He also announced that for the first eight months of the present Kelvinator fiscal year Kelvinator foreign shipments exceeded the total for the whole of last year.

CHICAGO STOCKS.

(Furnished by W. B. Hibbs & Co.)

	Bid	Asked
Yellow Taxi	15	16
Thompson	1	1⅛
Wahl	1¼	1⅝
Butler Bros	5¼	5½
National Leather	1¼	1⅝
Swift	20¾	20⅞
Swift International	29¼	29⅝
Libby, McNeill & Libby	6	6⅜
Midwest Oil	½	¾
City Con. com	⅛	¼
City Con. pf	1	4
Edison	64	65
Public Service $100 par	30	33
Public Service no par	31	32¾
Quaker com.	135	140
Quaker pf.	111	115
Sendix	18	18¼
Borg Warner	18⅝	19
Illinois Brick	7½	10
U. S. Gypsum	44½	49
Great Lakes Dock & Dredge	16¼	16½
Associated Apparel Ind		5
Balaban & Katz	2½	2¾
Conso. com.	¾	1⅛
Conso. pf.	5	8
Electric Household	12	12¾
McCord	5	10

TREASURY CERTIFICATES.

(Reported by Chas. D. Barney & Co.)

Rate	Maturity	Bid	Offer
4s	Aug. 15, 1933	100 21-32	100 24-32
1¼s	Sept. 15, 1933	100 11-32	100 13-32
¾s	Dec. 15, 1933	100 8-32	100 10-32
4¼s	Dec. 15, 1933	101 27-32	101 29-32
¾s	Mar. 15, 1934	100 8-32	100 10-32
3s	May 2, 1934	102 10-32	102 12-32
2½s	Aug. 1, 1934	101 27-32	101 29-32
3s	June 15, 1935	103 10-32	103 12-32
3½s	Apr. 15, 1936	101 25-32	101 27-32
3¼s	Aug. 1, 1936	103 2-32	103 4-32
2¾s	Dec. 15, 1936	101 14-32	101 16-32
3s	Apr. 15, 1937	101 23-32	101 25-32
3½s	Sept. 15, 1937	102 13-32	102 15-32
2¾s	Feb. 15, 1938	100 13-32	100 15-32
2¾s	June 15, 1938	100 25-32	100 27-32

French Senate Favors $1.60 Price for Wheat

Paris, June 29 (A.P.).—A wheat bill, fixing the price at about $1.60 a bushel was adopted today by the senate after being limited to one year's duration and otherwise amended to avoid endangering government finances.

The bill now returns to the Chamber of Deputies.

RESERVE BANKS LIST LESS DAILY CREDITS

Average Advance for Week Is $2,196,000,000; $7,000,000 Drop.

(Associated Press.)

The Federal Reserve Board reported yesterday that the daily average volume of Federal Reserve Bank credit outstanding during the week ended June 28 was $2,196,000,000, a decrease of $7,000,000 compared with the preceding week and of $158,000,000 compared with the same week last year.

On June 28 total reserve bank credit amounted to $2,182,000,000, a decrease of $12,000,000 for the week. This decrease corresponded with an increase of $89,000,000 in Treasury currency adjusted, and a decrease of $21,000,000 in money in circulation, offset in part by increases of $81,000,000 in member bank reserve balances, and $17,000,000 in unexpended capital funds, nonmember deposits, &c.

Bills discounted decreased $21,000,000 at the Federal Reserve Bank of San Francisco, $3,000,000 at Cleveland and $31,000,000 at all Federal Reserve Banks. The system's holdings of bills bought in open market declined $1,000,000, while holdings of United States Treasury notes increased $11,000,000 and of Treasury certificates and bills $9,000,000.

SECURITIES AVERAGES.

(Associated Press.)

STOCKS.

	50 Inds.	20 RR.	20 Ut.	Tils.
Yesterday	89.3	47.1	103.5	85.3
Previous day	90.0	47.4	105.2	86.1
Week ago	84.2	44.0	102.1	81.2
Month ago	81.7	43.0	92.9	77.7
Year ago	38.7	13.3	55.9	35.8
3 years ago	153.9	116.9	210.2	138.0
6 years ago	118.0	115.1	110.3	114.3
High, 1933	91.1	47.6	113.7	87.2
Low, 1933	42.3	23.5	61.5	43.9
High, 1932	72.3	39.8	111.6	73.9
Low, 1932	35.1	13.2	51.8	35.0
High, 1931	140.2	106.2	203.9	144.3
Low, 1931	60.0	30.8	92.8	61.3

BONDS.

	20 Inds.	20 RR.	20 Ut.	Tils.
Yesterday	73.4	77.5	85.2	78.7
Previous day	73.5	77.6	85.4	78.8
Week ago	73.0	76.1	84.3	77.7
Month ago	71.2	74.1	82.7	76.0
Year ago	53.6	51.8	73.1	69.5
2 years ago	84.8	100.3	100.6	95.3
3 years ago	92.4	106.1	99.8	99.4
High, 1933	73.5	77.6	85.4	78.8
Low, 1933	58.3	57.0	74.1	63.6
High, 1932	71.3	78.0	86.2	78.1
Low, 1932	53.2	47.4	70.9	57.5
High, 1931	90.4	105.7	101.5	98.7
Low, 1931	62.3	62.3	80.2	68.5

(Copyright, 1933, Standard Statistics Co.)

Live Stock

CHICAGO.

(Associated Press.)

HOGS—Receipts, 25,000, including 10,000 direct; closed slow; 15 to 20 cents lower; 200-290 lbs., mostly 4.50@4.55; early top, 4.65; 300-400 lbs., 4.10@4.50; 140-200 lbs., 3.50@4.50; pigs, 3.00 downward; packing sows, 3.50@4.00; shippers, 1,000; estimated holdover, 3,000. Light lights, good and choice, 140-160 lbs., 3.25@4.25; light weight, 160-200 lbs., 3.75@4.50; medium weight, 200-250 lbs., 4.40@4.60; heavyweight, 250-350 lbs., 4.30@4.60; packing sows, medium and good, 275-550 lbs., 3.25@4.15; pigs, good and choice, 100-130 lbs., 2.75@3.25.

CATTLE—Receipts, 6,000; calves, 2,000; very meager supply strictly good and choice; medium and weighty steers steady on shipper account; bulk such steers sold at 6.25@6.75; later price top; all other steers and all yearlings closed 15 to 25 cents lower, with liberal supply unsold at 12:30 p. m.; grassy and plain quality short-fed steers and heifers almost unsalable either to killers or replacement buyers; mostly 5.00@5.25; practical top, 5.50, 25 to 50 cents under week ago; vealers 1.50 per low for season at 4.00@5.00. Slaughter cattle and vealers: Steers, good and choice, 550-900 lbs., 5.00@6.75; 900-1,100 lbs., 5.00@7.00; 1,100-1,300 lbs., 5.00@7.00; 1,300-1,500 lbs., 5.00@7.00; common and medium, 550-1,300 lbs., 3.00@5.50. Heifers, good and choice, 550-750 lbs., 4.50@5.50; common and medium, 2.75@4.50. Cows, good, 3.00@4.25; common and medium, 2.50@3.25; low cutter and cutter, 1.50@2.50. Bulls, yearlings excluded, good, beef, 3.00@3.50; cutter, common and medium, 2.50@3.50. Vealers, good and choice, 4.25@5.50; medium, 2.75@4.25; cull and common, 2.50@3.75. Stocker and feeder cattle: Steers, good and choice, 500-1,050 lbs., 4.25@5.75; common and medium, 3.00@4.50.

SHEEP AND LAMBS—Receipts, 8,000; generally steady to strong; meager supply good to choice native lambs, 6.75@7.00; closely sorted, 70-79 lbs., 7.25; medium to good, 55-60 lbs. Lambs, 6.25@6.50; lambs, 90 lbs. down, good and choice, 6.50@7.35; common and medium, 4.50@6.50. Ewes, 90-150 lbs., good and choice, 1.75@3.00; all weights, common and medium, 1.25@2.25.

NEW YORK.

EGGS—Receipts, 21,690; irregular. Mixed colors, firsts, 15½; mediums, 39 lbs., 13½@13¾; average checks, 12@12¼. White and brown eggs unchanged.

DRESSED POULTRY—Firm and unchanged.

LIVE POULTRY—Steady, prices unchanged.

BUTTER — Receipts, 17,412; steady. Creamery, firsts (87 to 91 score), 22¼@24½; seconds, 20¼@21¼; centralized (90 score), 23¾; packing stock, No. 2, 15@15½.

CHEESE—Receipts, 176,471; firm, unchanged.

SUGAR—Raw was quiet early today. Late yesterday about 35,000 bags of Cuban were sold from store at Norfolk for August shipment to a local refiner at 3.46. This represented a decline of 4 points from the last spot business, and while the general asking price was 3.50 it was believed that bids of a point or two less might have been accepted, with buyers at 3.45.

Futures were lower under increased liquidation and selling by houses with producing connections, promoted by liberal offerings in the spot market. Overnight news from Washington said that plans were being drawn up looking toward the stabilization of sugar, but no details were reported and the advices failed to influence the early trading. The decline attracted some new speculative buying and prices rallied a point from the lowest. September contracts after selling off from 1.46 to 1.43, rallied to 1.44, while January after reacting from 1.54 to 1.51, rallied to 1.52. The noon market showed net declines of 1 to 2 points.

In refined withdrawals were again liberal, stimulated by warmer weather. New business was light and satisfied through resale offerings. Prices were unchanged at 4.60 and second-hands about 5 points under.

COFFEE—Spot, quiet; Rio No. 7, 7¼; Santos No. 4, 8¾; Rio futures closed steady; sales, 4,000 bags. July, *5.69; September, *5.69; December, *5.69; March, 5.69; May, *5.69. Santos futures barely steady; sales, 6,000 bags. July, *7.91; September, *7.84; December, *7.77; March, 7.73; May, 7.70.

*Nominal.

BALTIMORE.

POTATOES—New, North Carolina, barrels, cobblers, U. S. No. 1, 3.00@3.25; Virginia, barrels, cobblers, U. S. No. 1, 3.00@3.40.

CHICKENS—Old, heavy, 13@14; Leghorn and other light stock, 8@11; white Leghorns, 12@18.

Others unchanged.

CATTLE—Receipts, 100; steady; bulls, good to choice, 3.25@3.50; medium to good, 2.00@3.25; fair to medium, 2.75@3.00; plain to fair, 2.50@2.75; common to plain, 2.25@2.50; steers, good to choice, 5.75@6.00; medium to good, 2.25@2.75; fair to medium, 4.75@5.25; plain to fair, 4.25@4.85; common to plain, 2.50@2.75; strictly dry fed, 6.25; cows, good to choice, 3.25@3.50; medium to good, 2.75@3.25; fair to medium, 2.25@2.75; plain to fair, 2.00@2.25; common to plain, 1.25@2.00; heifers, good to choice, 5.00@5.25; medium to good, 4.50@5.00; fair to medium, 3.75@4.50; plain to fair, 3.25@3.75; common to plain, 2.75@3.25; fresh cows and springers, 30.00@40.00.

SHEEP AND LAMBS—Receipts, 800; lower; sheep, 50@2.50; lambs, good to choice, 6.75@7.25; common to medium, 4.75@6.00.

HOGS—Receipts, 300; steady; lights, 4.45@4.80; medium to good, 4.85@5.20; heavies, 4.75@5.20; roughs, 2.65@4.20; light pigs, 3.25@3.80; pigs, 3.85@4.20; Western hogs, 10 to 20 higher.

CALVES—Receipts, 50; slow and weak; good to choice, 5.00@5.50; common to medium, 3.00@4.50.

WHEAT—No. 2 red winter garlicky, domestic spot and June, 91½; July, 91½ bid.

CURB FINISH RAGGED IN ERRATIC TRADING

Specialties Again Popular; Sales Volume Drops to 582,000 Shares.

New York, June 29 (A.P.).—The curb market waded through another series of erratic movements today to a somewhat ragged finish. Trading volume fell off to 582,000 shares compared with 907,000 Wednesday.

Specialties again provided the most interesting movements, although distillery issues appeared a bit tired after their recent bullish activity. Great Atlantic & Pacific and Axton Fisher soared 8 and 10 points, respectively, in small turnovers. Safety Car Heater added 2½ points to its recent gains, while Driver Harris and Glen Alden Coal were in equal demand.

Utilities were generally heavy at the finish. Electric Bond & Share, American Gas & Electric and Commonwealth Edison sagged 1½ to 2 points each. Oils and mining shares met substantial realizing as reflected in losses of a point or more in such leaders as Gulf, Newmont and Humble Oil.

Former Harris-Forbes Men Join Blythe & Co.

Special to The Washington Post.

New York, June 29.—Blythe & Co., investment bankers, announce that James P. Latimer, Herbert A. Humphrey and Paul H. Jordan, all formerly affiliated with Chase Harris Forbes Corporation and Harris, Forbes & Co., are now associated with them.

Mr. Latimer will make his headquarters in the New York office; Mr. Humphrey will represent them in eastern New York, with hearquarters in Albany, and Mr. Jordan will represent them in central New York, with headquarters in Syracuse.

International Paper Co. Sales $5,884,947 Less

Special to The Washington Post.

New York, June 29.—International Paper & Power Co. reports that consolidated gross sales in the first quarter of this year were $30,031,891, compared with $35,916,838 in the first quarter of last year; consolidated net revenue, including other income, before charges, was $9,417,657, against $11,361,862, and a net loss of $2,239,073 after all charges, including depreciation, compared with a net loss of $399,567 in the first quarter of 1932.

Sandy Spring Bank Pays 4 Per Cent on Deposits

Special to The Washington Post.

Sandy Spring, Md., June 29.—The report of the Savings Institution of Sandy Spring for the half year shows interest credited to its depositors at the usual rate of 4 per cent.

The First National Bank of Sandy Spring has declared a semiannual dividend at the rate of 12 per cent, which is the same as for 1932.

Money Markets

FOREIGN EXCHANGE.

New York, June 29 (A.P.).—Foreign exchange heavy. Great Britain in dollars, others in cents.

Great Britain—Demand, 4.28½; cables, 4.28½; 60-day bills, 4.27⅞.
France—Demand, 4.99; cables 4.99.
Italy—Demand, 6.67; cables, 6.67.
Belgium—Demand, 17.73.
Germany—Demand, 30.50.
Holland—Demand, 50.85.
Norway—Demand, 21.55.
Sweden—Demand, 22.06.
Denmark—Demand, 19.15.
Switzerland—Demand, 24.38.
Spain—Demand, 10.84.
*Portugal—Demand, 4.02
*Greece—Demand, .72½.
*Poland—Demand, 14.15.
*Czechoslovakia—Demand, 3.80.
*Jugoslavia—Demand, 1.70.
Austria—Demand, 14.08.
*Roumania—Demand, .76.
*Argentina—Demand, 23.25.
*Brasil—Demand, 7.64.
Tokyo—Demand, 27.37½.
Shanghai—Demand, 27.75.
Hongkong—Demand, 29.50.
Mexico City—Demand (silver peso), 27.79.
Montreal in New York, 91.37½.
New York in Montreal, 109.50.
*Nominal.

NEW YORK.

Call money, steady; 1 per cent all day. Time loans, steady; 60-90 days, ¾; 4-5 months, 1; 6 months, 1¼ per cent. Prime commercial paper, 1½. Bankers' acceptances unchanged.

Bar silver easy, ½ lower at 35¾.

LONDON.

Bar gold, 122s 6d. Money, ¾ per cent. Discount rates—Short bills, ½@⅝; three-month bills, ½@⅝ per cent.

Bar silver weak, ⅛ lower at 18⅝d.

PARIS.

Three per cent rentes 68 francs; 4½ per cent rentes, 84.70.

Exchange on London, 86.26. The dollar was quoted at 19.53.

Stocks Yield Slightly In Selective Markets

Traders Move Cautiously as Money Debate Rages; Selling Gains and Causes Eight-tenths Loss; Sales, 4,592,740 Shares.

New York, June 29 (A.P.).—Stocks were disposed to move cautiously today as the big international debate on currency stabilization continued at full tilt.

Stocks behaved about as they did yesterday, which meant a selective market in which specialties did most of the advancing. Selling gained the upper hand during the late trading and the average net change was again a moderate loss.

Traders combed the list for possible laggards and available candidates for an advance, settling on several stocks which recently have been prominent. Commercial Solvents, American Ice, Standard Brands, Drug Inc., Eastman Kodak and a few others rallied easily, finishing with gains of 2 to 3 points. Deere received a warm reception at its big board debut (it was moved over from the curb), rising more than 5 in comparison with Wednesday's closing on the other market. Part of the gain was surrendered.

Many representative issues were much less excitable, thus conforming to recent habits. American Telephone got out of its rut for a time, but was off slightly on the day. United States Steel, Bethlehem, American Can, Westinghouse, Allied Chemical, Du Pont, National Biscuit, Standard Oil of New Jersey, Union Pacific, New York Central, Western Union and American Tobacco B yielded major fractions to more than a point on the late reaction. Alcohol issues dropped under brisk realizing. National Distillers losing more than 5, U. S. Industrial Alcohol 3 and Owens-Illinois 4. Sales totaled 4,592,740 shares.

TRADE TRENDS.

(Associated Press.)

Copper—Current dealings in the metal are said to be light, holding firmly to the 8-cent-a-pound market. In the foreign market the range is about 8.10 to 8.15 cents.

Fertilizers—Rising prices for a number of farm products have stimulated the market for fertilizer materials, and those associated with the industry are said to be optimistic on the outlook.

Dried fruits—Stocks are comparatively light and prices are firm on most items, according to trade reports. Exporters continue to operate under a handicap because of foreign exchange fluctuations.

Canned goods—The market is reported steady for prompt deliveries, with many packers still showing a disinclination to quote prices.

Wool—Reports from the Boston market indicate some lessening of activity as compared with last week, with prices continuing to show a firm undertone.

The Markets at a Glance

What the Stock Market Did

	Thur.	Wed.
Advances	215	267
Declines	490	482
Unchanged	138	130
Total issues	843	879

Stocks.

Selective trading ended in heavier selling and an average loss of eight-tenths of a point. Dealers were cautious as the world money debate raged. Sales decreased to 4,592,740 shares.

Bonds.

United States loan rallies failed to avert an average loss of one-tenth a point. Secondary corporation groups reflected nervousness. Sales declined to $16,262,000.

Curb.

The market waded through erratic movements and finished ragged. Specialties continued to be popular. Utilities were heavy. Sales dwindled to 582,000 shares.

Wheat.

Reports of crop damages again encouraged buying and wheat advanced. At one time the dollar mark was passed. Corn lost; oats gained. July wheat sold at 90⅛ to 90¼ cents.

Cotton.

Currency uncertainties combined with realizing and Southern selling forced cotton lower. October sold at 10.29; July, at 10.01. Liverpool reported prices 11 points lower.

Rubber.

Crude futures closed setady. July sold at 6.40; September at 6.71.

Sugar.

Thirty-five thousand bags of raw Cuban were sold at 3.46. The asking price was 3.50. Refined remained unchanged at 4.60.

Coffee.

Spot coffee was quiet. Rio, No. 7, sold at 7¼; Santos, No. 4, at 8¾.

Silver.

Bar metal sold at 35⅛, or ⅛ lower.

Gold.

Bar gold sold in the United States at $20.67 per ounce; in London, at 122 shillings and 4 pence.

Dollar.

The United States dollar rallied from a sharp drop, but eased off in closing. It stood, with reference to other currencies, $4.26½ to the English pound; 4.99 cents to the French franc, and 30.50 cents to the German mark.

BALTIMORE SECURITIES.

Baltimore, June 29.—Closing prices:

Arundel Corporation	23
Black & Decker	5¾
Black & Decker pfd	10
C & P Tel Balto pfd	115½
Con G E L & P	66
Fidelity Guar Fire	12
Fidelity & Deposit Md	39½
Maryland Casualty	13⅝
New Amsterdam Casualty	55
Pa Water & Power	75
Western Md Dairy pfd	13⅝
U S Fidelity & Guar	8¼

BANK OF FRANCE.

Paris, June 29 (A.P.).—The weekly statement of the Bank of France shows the following changes, in francs: Gold increased 64,000,000; sight balances abroad unchanged; bills discounted at home increased 591,000,000; bills bought abroad decreased 9,000,000; advances decreased 37,000,000; circulation decreased 406,000,000; current accounts increased 885,000,000.

Rate of discount, 2½ per cent.

American Bank Clearings Increase to $4,766,699,000

New York, June 29 (A.P.).—Bank clearings, reports Dun & Bradstreet, Inc., continue large in volume. The total for the week ended today at all the leading cities in the United States was $4,766,699,000, or an advance of 26.9 per cent over the same period a year ago.

New York City, with a total of $3,460,038,000 showed a gain of 42.2 per cent, while the aggregate for cities outside of New York was $1,306,661,000, or a decrease of 1.3 per cent.

New York's substantial increase was attributed largely to heavy trading in securities. Substantially larger clearings appeared at Boston and Pittsburgh and gains were shown by St. Louis, Kansas City, Indianapolis, Omaha, Atlanta, Dallas, Louisville, San Francisco, Portland and Seattle.

Slight reductions were registered at Philadelphia, Chicago and some other cities without special significance.

While clearings for the week, it was pointed out, were around $761,916,000 below the heavy total of the preceding week, the decline last year in the same period was about $996,000,000.

Naval Stores Firm.

Savannah, June 29 (A.P.).—Turpentine firm, 41¼; sales, 107; receipts, 550; shipments, 106; stock, 16,589. Rosin firm; sales, 596; receipts, 2,096; shipments, 484; stock, 109,783; quote: B, 3.40; D, 3.50-55; E, F, G, H, I, K and M, 3.80; N, 3.85; WG, 3.95; WW and X, 4.10.

NEW YORK BOND MARKET TRANSACTIONS

U. S. GOVERNMENT BONDS.

(Dollars and Cents. Sales in $1,000.)

Sale		High.	Low.	Last.
35	Lib 3½ '32-47	102.20	102.15	102.20
28	Lib 1 4¼ '32-47	102.14	102.8	102.8
170	Lib 4 4¼ '33-38	103.1	102.31	103.1
73	Tsy 4¼ '47-52	110.4	110	110.2
392	Tsy 4 '44-54	106.24	106.16	106.21
364	Tsy 3¾ '46-56	105.4	104.26	105.2
43	Tsy 3¾ '40-43	102.13	102.10	102.13
55	Tsy 3¾ '43-47	102.14	102.11	102.14
35	Tsy 3¾ '41-43 M	102.10	102.6	102.7
441	Tsy 3½ '46-49	100.3	100	100.1
234	Tsy 3 '51-55	98.31	98.28	98.28

CORPORATION BONDS.

Sale		High.	Low.	Last.
	A			
10	Adams Exp 4 '48	70½	69½	69½
23	Alleghany 5 '44	59	58	58
98	Am&For P 5 2030	54¼	52¼	52½
8	Am I G Ch 5½ '49	84¼	83¼	83½
15	Am Intl 5½ '49	80	79½	80
20	Am Metal 5½ '34	86	86	86
22	Am Smelt 5 '47	97⅛	97	97⅛
2	Am Sug Ref 6 '37	104½	104½	104½
74	Am T&T 5½ '43	107½	107¼	107⅝
49	Am T & T 5 '60	104	103¼	104
14	Am T&T cvt 4½ '39	110¼	109½	109½
15	Am WW&El 5 '34	93	91¾	91¾
35	Arm 4½ '60	90½	89½	90¼
22	AT&SF cvt 4½ '48	99	98	98½
31	AT&SF 4 '95	95	94½	94⅝
14	A C Line 1 4 '52	87	86	86
49	Atl Refin 5 '37	103¼	103	103¼
	B			
16	B & O rfg 6 '95	76½	74½	74½
24	B & O rfg 5 '95	67¾	66½	67½
2	B & O 4½ '33	95½	95½	95½
25	B & O 4 '48	87¼	86¾	86⅞
1	Beth Stl rfg 5 '42	106¾	106¾	106¾
38	Beth Stl rfg 5 '42	99½	98¾	99
17	Boston & Me 5 '67	76	75¾	75¾
4	Bklyn Ed 5 '52 E	106¾	106	106¾
29	Bklyn M Tran 6'68	94	93½	93¾
3	Bklyn U Gas 1st 5'45	109½	108¾	108¾
9	Bklyn U Gas 5'57B	105½	105	105½
3	Buf Gen'l El 4½'81	103½	103½	103½
13	Buf R & P 4½ '57	61½	60½	61½
4	Bush T Bldg 5 '60	49	48	48
	C			
12	Can Nat Ry 4½'57	91¼	91	91
4	Can Nor 7 '40	102¼	102¼	102¾
5	Can Pac 4½ '60	77	76	76
12	Can Pac 4 perp	67½	67¼	67¼
8	Cen Ill E&G 5 '51	63	60¾	61½
1	Cen Pac 5 '60	72	72	72
8	CenPac 1st gtd 4'49	84	83½	84
3	Certain-teed 5½ '48	54	53¾	54
139	Chesap Corp 5 '47	97	96	96¼
6	C & O gen 4½ '92	103	102	102
19	C B & Q gen 4 '58	91¾	91½	91¾
2	Chi & E Ill 5 '51	14½	14½	14½
54	Chi Gt West 4 '59	43	41¼	41¼
196	CMS P & P 5 '75	43¾	43	43¾
691	CMSP&Pac ad52000	18½	17¼	18⅝
261	Chi&NW cv 4¾ '49	32	30⅝	31½
185	C R I&P cvt4½'60	18	16¾	17½
104	C R I&P rfg 4 '34	30	29	29
10	Chile Cop 5 '47	63½	63	63
7	Cinn Gas&El 4 '56	97¾	97½	97½
20	CinUTerm 4½ 2020	98½	98	98½
5	CCO&St L 4½ '77 E	68¾	68	68
8	ClevUnTerm4½'77C	75¾	75	75
38	Colon Oil 6 '38	56	54	54
22	Cmbia G&ES'52 May	87	86	86½
1	Cmbia Ky&L 4½ '57	93½	91½	92
19	Com'l Inv Tr 5½'49	101	100	101
34	Con Gas N Y 5½'45	106½	105½	105½
9	Cuba Nor Rys5½'42	36	36	36
11	†Cub Cane Prod6'50	4½	4¼	4¼
	D			
10	Del&Hud rfg 4 '43	82½	82	82
15	D & R G 4 '36	59½	58¾	59
9	Det Ed 5 '52	100	99¾	99¾
20	Det Ed 4½ '61 D	93¾	95½	95¾
26	Dodge Bros deb6'40	93	92¼	92½
6	Duque Lt 4½ '67 A	104½	104	104½
	E			
127	Erie rf 5 '67	54¾	53¼	53¼
35	Erie gen lien 4 '96	67½	65¼	67¾
	F			
2	Gen Petrol 5 '40	103½	103½	103½
1	Goodrich B F 6½'47	88½	88¾	88½
48	Goodyr T&R 5 '57	90	89	90
9	Gr Tk Ry Can 6 '38	100½	100¼	100¼
90	Gt Nor Ry 7 '36A	84½	83¾	84¼
2	Gt Nor 4½ '77 E	85¾	85¾	85¾
	H			
30	Hudson Coal 5 '62A	42	40½	41¾
5	Hud&Man rfs 5'57A	82½	82½	82½
48	Hud&M adj inc 5'57	53	52	52¾
9	Hum Oil & R 5 '37	104¼	104	104
	I			
3	Illinois Bell T 5 '56	108¾	106½	105¾
10	Ill Cen 4¾ '66	59½	58	58
3	IC&CSL&NO 5 '63A	69	68½	68½
3	Ill Steel deb 4½ '40	102¾	102¾	102¾
6	Inland Steel 4 '63	88½	87¾	88½
35	†Interb R Tr 7 '32	89	67¾	67¾
2	Int Cement 5 '48	81½	81½	81½
50	Int Hyd Elec 6 '44	50	48½	50
1	Int Pap cvt 5 '47 A	61	61	61
45	Int T&T deb 4½ '52	47¾	47	47
38	Int T&T deb 5 '55	50	48¾	48¾
	K			
6	K C P & Lt 4½ '61	102¼	102	102¼
5	K C South 5 '50	71½	71½	71½
20	K C Term 4 '60	92	91½	91½
	L			
5	Lac Gas 5½ '53	63	63	63
5	Lizzett & M 5 '51	109½	109½	109½
4	Lorillard Co 5 '51	90	89½	90
32	Louis & N uni 4 '40	95¼	94½	94½
	M			
13	Manhat Ry 4 '90	70	68½	70
292	McKess & R 5½ '50	58½	52½	57
41	Midvale St cvt 5'36	98	97¾	97¾
15	Mil El Ry&L 1st 5	80	79	80
1	M-K-Tex adj 5 '67	55	55	55
9	M-K-Tex 1st 4 '90	86	86¾	85¾
1	Mo Pac cvt 5½ '49	15	14¾	15
176	Mo Pac 5 '77 F	35¾	34½	34½
25	Mo Pac gen 4 '75	18	17¼	17¼
45	Mo Pac 1st 5 '81	35¼	34½	35
4	Mont P rfg 5 '43 A	84½	83	84½
	N			
73	Nat Dairy 5½ '48	90	89¾	89¾
44	Natl Stl 5 '56	94½	93½	94
24	New E T&T 5 '52	107	106¾	107
12	N O P S S 5 '55 B	59½	59¾	59¾
3	N O T & M 5½ '54	27½	27	27
37	NYC rf & I 5 '2013	72	71½	71½
8	N Y C con 4 '98	79½	78½	79½
56	N Y C&S L 4½ '78C	44½	43¾	43¾
4	N Y E rfg

WHEAT VALUES RISE ON CROP'S DAMAGES

Dollar Mark Passed Again in Trading; Corn Down; Oats Advance.

Chicago, June 29 (A.P.).—Big crop damage reported Northwest turned wheat prices rapidly upward late today, and a dollar-a-bushel formed the rule anew at the close.

At one stage, the wheat market rose to $1.01¼. Authoritative unofficial advices said prolonged high temperatures and drought had taken heavy toll of spring wheat crops Northwest, with unnumbered stools of wheat plants destroyed, and that as a result, the production would be severely restricted, indicating virtually a one-stem crop.

Indications of general rains over the Northwest with the moisture extending into the corn belt, were construed in some quarters as meaning the end of the drought and the heat wave.

Rain Causes Setbacks.

This led to sharp temporary setbacks in wheat values, the market going to 9 cents below Tuesday's high point, but swift advances later more than overcame losses.

Wheat closed nervous, ¼ to ⅞ cents above yesterday's finish; corn, ⅜ to 1¾ cents down; oats, ½ to 1⅝ cents advanced, and provisions unchanged to 12 cents down.

Toward the last, belief became widely prevalent among wheat traders that rains which fell both sides of the Canadian border arrived too late to afford much help to stricken crops. Assertions were plentiful that this would be borne out by comprehensive private crop reports and monthly unofficial estimates due next Monday. Today's late unofficial advices said practically no district in the entire Northwest had escaped devastating effects of extreme heat and burning winds.

Maximum Crop Loss.

Maximum deterioration, today's crop reports said, had occurred in the major portion of South Dakota, and southern North Dakota, where moisture reserves were exhausted.

Severe damage was also noted in poorly farmed districts of Western North Dakota and Eastern Montana. Unusual dearth of speculative offerings distinguished the wheat market as the day drew to an end, with many friends of higher prices endeavoring to reinstate sold-out lines.

Corn failed to rally with wheat, being handicapped by large receipts and by corn belt rains. Oats displayed independent strength owing to reports that crop damage to oats was irreparable. Provisions reflected hog market downturns.

Futures Price Range.

	Open.	High.	Low.	Close.
Wheat—				
July	89½	91	87¾	90⅛
September	92¼	93¾	90¼	92¾
December	95¼	96¾	93	95⅝
May	99⅛	1.01¼	97½	99⅞
Corn—				
July	51¾	53	49½	50¾
September	55¾	57⅜	54	55⅝
December	60	61¾	58	59⅛
Oats—				
July	41	42¾	40¾	41½
September	42½	44½	41½	43
December	43¼	45½	42⅝	45
Rye—				
July	72½	74½	70	73½
September	77	79	73⅝	77¼
December	81½	83½	78¼	81⅞
Barley—				
July	51	51	48½	49½
September	52	54⅛	51½	53
December	56½	57	54¾	56¾

Cash Grain.

WHEAT—No. 2 red, 91½.

CORN—No. 2 mixed, 47@49; No. 1 yellow, 50; No. 2 yellow, 48½@50¼; No. 1 white, 49¾@50½; No. 2 white, 49@50¼.

OATS—No. 2 white, 41@41½; No. 3 white, 39½@40.

RYE—No sales.

BARLEY—42@66.

TIMOTHY SEED—3.25@3.50 cwt.

CLOVER SEED—8.00@12.75 cwt.

RIGGS BANK GROWS; EXPANDS BRANCHES

Continued from Preceding Page.

to stockholders of record July 7.

Potomac Electric Power Co.'s net income for May was $332,061.02, an increase of $11,732.03 over that of the month last year. Its net return for the first five months of 1933 is $1,984,922.98, a gain of $22,653.56 over the corresponding period last year.

The operating statement of Washington Railway & Electric Co. also filed yesterday with the Public Utilities Commission revealed net income for May amounting to $452,903.78, an advance of $8,008.39 over that for the same month a year ago. For the five months it totaled $886,668.38 or $50,608.34 under that for the like comparative period in 1932.

Bank Rate Unchanged.

New York, June 29 (A.P.).—The New York Federal Reserve Bank today announced no change in its 2½ per cent rediscount rate.

Local Stocks

(Furnished by W. B. Hibbs & Co.)
Regular call, 11:15 a. m.:

SALES.

Wash. Gas 6s "B," $500 at 102⅝.
Capital Traction Co., 10 at 10, 10 at 10, 10 at 10, 10 at 10, 10 at 10, 10 at 10.
Lanston Monotype, 3 at 44.

AFTER CALL.

Pot. Elec. 6% pfd., 1 at 111.
Ana. & Pot. R. R. 5s, $1,000 at 44.
Capital Traction 5s, $1,000 at 47, $1,000 at 47, $1,000 at 47.

BONDS.
PUBLIC UTILITY.

	Bid.	Asked.
Amn. Tel. & Tel. 4½s, '39	106½	.....
Amn. Tel. & Tel. ctl. tr. 5s	105¼	.....
Anacostia & Pot. R. R. 5s	43	45
Anacostia & Pot. guar. 5s	89	97
C. & P. Tel. of Va 5s	102	.....
Capital Traction R. R. 5s	47	48
City & Suburban 5s	41	45
Georgetown Gas 1st 5s	103	104
Potomac Elec. cons. 5%	103	.....
Potomac Elec. 6s, 1953	107	.....
Washington Gas 5s, '58	86	88
Washington Gas 5s, '60	103½	.....
Wash. Gas 6s, series B	102½	104
Wash. Ry. & Elec. 4s	86½	88¼
MISCELLANEOUS.		
Barber & Ross, Inc., 6½s	55	.....
Chevy Chase Club 5½s	99	.....
Col. Country Club 5½s	95	.....
D. C. Paper Mfg 6s	10	.....
Wash. Mkt. Cold Stge. 5s	90	.....
Wash. Cons. Title ( )	.....	45

STOCKS.
PUBLIC UTILITY.

	Bid.	Asked.
*Amn. Tel. & Tel. (9)	126⅝	.....
†Capital Traction Co	9	10¼
Wash. Gas Light Co. (3.60)	60	66
N. & Wash. Steamboat	65	80
Pot. Elec. Pwr. 6% pfd	110½	112
Pot. Elec. Pwr. 5½% pfd	108	109
†Wash. Ry. & El. com. (7)	280	.....
†Wash. Ry. & Elec. pfd. (5)	86½	.....
MISCELLANEOUS.		
*Emer. Bromo-Selz. "A" (2)	21½	23¼
Lanston Montype (4)	45	.....
Mer. Tr. & Stge. pfd	25	.....
Mergenthaler Linotype	29	31
People D. Strs. pfd. (6½)	81	87
*Wdwd. & L. com. (1.50)	24	.....
*Wdwd. & Loth. pfd. (7)	105	.....

*Ex dividend. †Books closed.

Du Pont de Nemours Workers Get More Pay

Wilmington, Del., June 29 (A.P.).—E. I. du Pont de Nemours & Co., today announced an "upward readjustment" of pay for approximately 650 workers in Wilmington.

Those affected are employes of the engineering shop, the chemical department experimental station, the Du Pont Building Corporation, and the Hotel du Pont Co. No further details were announced. The corporation previously announced increases of approximately 5 per cent for 13,000 workers in New Jersey, New York, Tennessee and Virginia.

GOODS MARKET.

New York, June 29 (A.P.).—Cotton goods were firm today with sales limited by uncertainty concerning operations under the recovery law. Wool goods were very firm and trading light. Rayon prices are being advanced 5 cents per pound to a basis of 65 cents for 150 Denier Viscose types. Acetate producers have also begun to advance prices 5 cents a pound. Burlaps are firm with trade light. Silk goods are selling moderately for fall.

Planters of Cotton To Destroy Crops

Raleigh, N. C., June 28 (A.P.).—The first farmers to sign cotton acreage reduction in twelve of the North Carolina's 67 cotton-growing counties have agreed to retire 34½ per cent of their this year's acreage, I. O. Schaub, cotton program director for the State, said today. There have been 452 signed contracts reported, the growers agreeing to retire 1,876 acres out of 5,520 now growing cotton.

Under the cash rental plan the farmers signed to get $5,343, while those taking the rental-option plan signed to receive $17,844 and options on 1,031 bales of Government-owned cotton.

Mr. Schaub emphatically urged that no cotton farmer begin to plow up cotton or destroy it until ordered to do so. He said instructions were that none was to be destroyed until the Secretary of Agriculture announced whether the program was a success. Until that announcement is made there is no guarantee, he warned, that a farmer will be paid by the Government.

Dried Fruits Steady.

New York, June 29 (A.P.).—Dried fruits steady, unchanged.

Plants Now Face Problem of Modernizing Equipment

New York, June 29 (A.P.).—With efficiency of operation a major factor in the determination of corporate profits under industrial control, the advisability of scrapping or replacing obsolete manufacturing equipment is a problem of paramount importance to business at the present time.

In some industries old equipment will have to be replaced, a development which will provide business for other industries. In other lines, efforts to reduce overcapacity will doubtless be accomplished by scrapping, without replacement, at least some portion of the obsolete equipment.

Students of the situation agree that, in a general way, obsolescence may be attributed to one or more of the following factors: Style changes, the outmoding of manufacturing processes through the development of new and improved equipment, and physical deterioration.

At the same time, another type of obsolescence has been accumulating rapidly during the depression. This relates to the substantial amount of consumer goods, such as household furnishings, clothing, automobiles, &c., which have been forced to do service far beyond the normal limit of their utility.

"Previous standards of living probably will be regained," says the Standard Statistics Co. in an analysis of this point, "even though full recovery will occupy several years and basic wants must first be satisfied before replacement purchases of automobiles and other utility items can be undertaken in full measure. The national recovery plan, however, contemplates returning some 4,000,000 or more workers to the ranks of the employed before winter, and contemplates substantially higher salary and wage scales in numerous lines.

"Replacement of obsolete items will doubtless involve a rising scale of individual purchases for some months ahead."

Steel Prices Unchanged.

New York, June 29 (A.P.).—Steel prices unchanged.

Loans to Brokers Down $11,000,000

(Associated Press.)

Loans to brokers and dealers held by New York Federal Reserve member banks for the week ended June 28 were announced yesterday by the Federal Reserve Board as $764,000,000, representing a decrease of $11,000,000 as compared with the preceding week.

The loans for the week ended June 29, 1932, were $342,000,000.

The detailed distribution of the loans over the three weeks dealt with in the board's report was (in millions):

	June 28	June 21	June 29 1932
For own account	$699	$719	$316
For account of out-of-town banks	56	49	21
For account of others	9	7	5

Rubber Closes Steady.

New York, June 29 (A.P.).—Crude rubber futures closed steady. July, *6.40; September, †6.71; December, 6.95-98; January, ‡7.06.

Smoked ribbed spot closed, †6.50.

*Bid. †Asked. ‡Nominal.

Stock Exchange Again Tightens Trading Rules

New York, June 29 (A.P.).—The New York Stock Exchange today announced a change in its rules designed to prevent customers' men employed by member firms from having any speculative dealings in securities.

Hereafter no member firm will be permitted to accept a speculative account from a customer's man employed by it or any other exchange firm. This ban also applies to security salesmen and branch office managers.

Matthew Benson Joins Parker McElroy & Co.

Special to The Washington Post.

New York, June 29.—Parker McElroy & Co., members of the New York Stock Exchange, announce that Matthew M. Benson, formerly with Chase-Harris-Forbes Corporation and Harris, Forbes & Co., is now associated with them in their Albany office.

COTTON PRICES CUT AFTER EARLY RALLY

October Sells at 10.29 With General Market Down 4 to 9 Points.

New York, June 29 (A.P.).—Cotton fluctuated irregularly today, reflecting uncertainty over the international currency situation.

Early moderate advances on foreign and domestic trade buying attracted liquidation and Southern selling with the volume of business restricted. October closed at 10.29, with the general market closing 4 to 9 points net lower.

The market failed to respond to relatively firm Liverpool cables at the opening and aside from July, which was 5 points higher, initial prices were unchanged to 2 points lower, with the top barely steady. Commission houses were moderate sellers and there was also local, Southern and New Orleans selling apparently reflecting a disposition to liquidate accounts pending more definite reports concerning efforts at London to obtain currency stabilization.

Trade Price Fixing.

There was also considerable trade price fixing with the result that prices rallied to net gains of 2 to 10 points, with July selling up to 10.12 and December to 10.61.

All markets were nervous and when stocks and grains turned easier during the morning. Cotton also eased to net losses of 10 to 15 points, with July selling off to 9.95 and December to 10.38.

Wide changes in the dollar in terms of sterling added to the confusion. A private crop estimate pointed to an increase of 8.8 per cent in acreage and an indicated yield of 13,991,000 bales based on an end-June condition of 75 per cent. Exports today, 37,150, making 7,823,399 so far this season. Port receipts, 9,350. United States port stocks, 3,497,796.

Futures Price Range.

	Open	High	Low	Last
July	10.14	10.15	9.95	10.01
October	10.40	10.45	10.21	10.29
December	10.50	10.61	10.38	10.46
January	10.59	10.66	10.45	10.53
March	10.72	10.78	10.60	10.68
May	10.85	10.99	10.77	10.82

Cottonseed Oil.

Bleachable cottonseed oil sold off 4 to 8 points early under liquidation, promoted by the action of other commodities, but rallied on covering and trade buying, with the market closing 1 point lower to 3 net higher. Sales were 46 contracts. Bleachable spot and July closed 5.80; September, 5.87; December, 6.06; January, 6.15.

Liverpool, June 29 (A.P.).—Cotton, 6,000 bales, including 5,700 American. Spot in fair demand; prices, 11 points lower; quotations in pence: American strict good middling, 7.17; good middling, 6.87; strict middling, 6.57; middling, 6.42; strict low middling, 6.27; low middling, 6.07; strict good ordinary, 5.87; good ordinary, 5.57. Futures closed steady. July, 6.15; October, 6.15; December, 6.17; January, 6.18; March, 6.22; May, 6.25.

RESERVE BANK STATEMENT.

Following is a statement of the combined resources and liabilities in the 12 Federal Reserve Banks for the week ended June 28:

RESOURCES.	
Gold with F. R. agents	$2,809,201,000
Gold redemption fund with U. S. Treasury	44,068,000
Gold held exclusively against F. R. notes	2,853,269,000
Gold settlement fund with F. R. Board	485,550,000
Gold and gold certificates held by banks	204,946,000
Total gold reserves	$3,543,765,000
Other cash	290,507,000
Total gold reserves and other cash	3,834,272,000
Redemption fund—F. R. bank notes	7,392,000
Bills discounted:	
Sec. by U. S. Govt. obligations	45,144,000
Other bills discounted	145,837,000
Total bills discounted	190,981,000
Bills bought in open market	8,186,000
U. S. Govt. securities:	
Bonds	440,836,000
Treasury notes	705,047,000
Certificates and bills	829,329,000
Total U. S. Govt. securities	$1,975,212,000
Other securities	2,848,000
Total bills and securities	$2,177,227,000
Due from foreign banks	3,729,000
F. R. notes of other banks	16,411,000
Uncollected items	340,469,000
Bank premises	54,312,000
All other resources	50,193,000
Total resources	$6,484,005,000
LIABILITIES.	
F. R. notes in actual circulation	$3,061,324,000
F. R. bank notes in actual circulation	120,061,000
Deposits:	
Member bank—reserve account	2,286,207,000
Government	55,029,000
Foreign bank	20,286,000
Special deposits—member bank	76,338,000
Nonmember bank	18,789,000
Other deposits	53,114,000
Total deposits	$2,509,783,000
Deferred availability items	339,652,000
Capital paid in	146,744,000
Surplus	278,599,000
All other liabilities	27,822,000
Total liabilities	$6,848,005,000
Ratio of total gold reserves and other cash to deposit and F. R. note liabilities combined	68.8%
Contingent liability on bills purchased for foreign correspondents	36,060,000

NEW YORK STOCK SALES BALANCE

(Published by Calmer and Wageman.)
June 30, 1933.

Cotton Sales	$632,389
Wool Sales	$239,476

CIRCULAIR

The new way fan

Circulates Air—
Eliminates Drafts—
Operates Silently—

Will not disturb papers on desk. Can be used safely on bedside table. Beautifully finished in Walnut, Mahogany, Green or Ivory.

$19.50

CHAS. G. STOTT & CO. Inc.
1313 N.—1310 NEW YORK AVE.—824 17TH.
PHONE NATIONAL 4181

NEW YORK STOCK EXCHANGE TRANSACTIONS OF YESTERDAY

Total today, 4,592,740; previous day, 5,523,135; week ago, 4,398,351; year ago, 646,995; two years ago, 1,332,790; January 1 to date, 337,542,346; year ago, 176,416,416; two years ago, 335,476,654.

Sales in hundreds	High	Low	Last	Chg.	Bid
A					
1 Abr & Straus (1.20)	37	37	37	+ ½	36
.10 Abr & Straus pf (7)	95	95	95	+ 5	97
52 Adams Exp	11⅜	11	11	— ½	11
21 Adams-Millis	18⅜	17¼	17¼	— ⅞	17¼
23 Addressog	11⅜	10⅝	11	+ ⅛	10¾
2 Advance Rume	8	7¾	7¾		7½
12 Affiliat Prod (.60)	9⅛	9	9⅛	— ¼	8¾
31 Air Reduc (3)	91½	89¼	90½	+ 1⅛	89⅞
49 Air-Way El Ap	4	3	3⅞	+ ⅞	3½
83 Alaska Jun (.60)	20⅞	19¾	20		19⅞
53 Alleghany	4¼	4	4	— ⅛	4
1 Alleg pf xw	9	9	9	— ¼	9
8 Alleg pf $30 ww	9⅛	9	9⅛	— ¼	9
1 Alleg pf $40 ww	9	9	9	— ¾	9
.70 Alleg Steel	20	20	20	— 1	20
41 Al Chem & Dye (6)	117	114	114⅜	— ⅝	114¼
2 Al Chem & D pf (7)	119½	119½	119½	— ⅛	119
34 Allis-Ch Mfg	20¾	19¾	20	+ ¼	19¾
3 Alpha P Cem	19½	19¼	19½	+ ⅛	19⅝
3 Amal Lea	7⅛	6¾	6¾	— ¼	6½
1 Amal Lea pf	30	30	30		28
16 Amerada (2)	39½	38	38	— 1½	38
70 Am Ag Chem Del	23½	22	22½	+ ⅜	22½
1 Am Bank Note	24⅞	24⅞	24⅞	— ⅛	[illegible]
3 Am Beet Sug	5¼	5⅛	5⅛	— ⅛	[illegible]
.20 Am Beet S pf	34½	34½	34½	— 2½	[illegible]
1 Am Brake Shoe (.60)	30½	30½	30½	— 1	[illegible]
116 Am Can (4)	92	89¼	89¼	[illegible]	[illegible]
48 Am Car & Fdy	29⅛	28	28½	[illegible]	[illegible]
1 Am Car & F pf	45¾	45¼	45¼	[illegible]	[illegible]
8 Am Chicle (3b)	49	48½	48½	[illegible]	[illegible]
1 Am Colortype	4⅞	4⅞	[illegible]	[illegible]	[illegible]
204 Am Coml Alco	41⅜	38¾	[illegible]	[illegible]	39
116 Am Coml Alco rts	4⅛	3¾	[illegible]	[illegible]	3¾
2 Am Encaus Til	4⅞	4⅞	[illegible]	[illegible]	4½
263 Am & For Pow	17½	16⅞	[illegible]	[illegible]	16⅛
3 Am & F P $6 pf	27⅞	[illegible]	[illegible]	[illegible]	27
2 Am & F P $7 pf	35¼	[illegible]	[illegible]	— 3¼	33⅛
6 Am & F P 2 pf	22	[illegible]	[illegible]	[illegible]	22
2 Am-Hawaii SS (1)	[illegible]	[illegible]	[illegible]	[illegible]	11⅛
2 Am Hide & Lea	[illegible]	[illegible]	[illegible]	[illegible]	12⅛
14 Am Home Prod (3)	[illegible]	[illegible]	[illegible]	+ ¾	38⅝
579 Am Ice	[illegible]	[illegible]	16⅝	+ 2	16⅝
6 Am Ice pf (6)	[illegible]	[illegible]	55	— 1	52¼
58 Am Internat	[illegible]	[illegible]	11⅝	— ⅛	[illegible]
44 Am-La Fra & F	[illegible]	[illegible]	1¾	+ ⅛	1⅝
.20 Am-La Fr pf	[illegible]	[illegible]	9⅛	+ 1⅛	8
17 Am Loco	[illegible]	35¼	35¼	+ 1¼	35
6 Am Loco pf	[illegible]	56	56		55
13 Am Mach & Fdy	[illegible]	18	18½		18⅛
19 Am Metal	[illegible]	16½	17	— ⅜	17
.10 Am News (1½)	24½	24½	24½		24
47 Am Pow & Lt	13⅛	12¾	12¾	— ¾	12¾
4 Am P & L $6 pf (1½)	35⅞	34⅞	34⅞	— 1⅛	34⅞
[illegible] Am P & L $5 pf (1¼)	30	29¼	29¼	— 1¼	28⅝
217 Am Rad Std San	[illegible]	[illegible]	15⅛	— ⅛	15⅜
[illegible] Am Roll Mill	[illegible]	[illegible]	[illegible]	[illegible]	19
[illegible] Am Safety Raz (3)	[illegible]	[illegible]	37½	+ 1¼	37¾
4 Am Seating	[illegible]	[illegible]	[illegible]	[illegible]	5¼
39 Am Ship & Com	[illegible]	[illegible]	[illegible]	[illegible]	2⅛
.40 Am Shipbldg (2)	[illegible]	[illegible]	[illegible]	[illegible]	28
56 Am Smelt & R	34⅜	33	[illegible]	[illegible]	33
1 Am Smelt pf	78	78	78		78
2 Am Smelt 2 pf	61¾	61	61¼	+ 1¾	60
5 Am Snuff (3¼b)	45⅛	45⅛	45⅛	— ⅜	45½
46 Am Stl Fdrs	22	21¼	21⅝	+ ⅛	21
.60 Am Stl F pf (1g)	70	68	70	+ 2	70
6 Am Stores (2½b)	47	46½	47	+ ¼	45
14 Am Sugar Ref (2)	64	62	64	— 1¼	63½
1 Am Sugar pf (7)	110	110	110	+ ¼	107
1 Am Sumat Tob	14⅞	14⅞	14⅞	+ ⅛	14⅜
98 Am Tel & Tel (9)	128	126	126	— ⅛	126
3 Am Tob (5)	85½	85	85½	— 1	85
44 Am Tob B (5)	90¼	87½	89⅛	— 1⅛	88¾
1 Am Tob pf (6)	115¾	115¾	115¾	— ¼	115½
1 Am Type Fdrs	17	17	17	— ½	15⅛
.10 Am Type F pf	31	31	31	— 1	30½
71 Am Wat Wks (1)	37⅞	35½	36⅝	— ⅞	36⅜
20 Am Wat Wks ctf (1)	31⅝	30¾	30¾	— 1⅛	30¾
88 Am Woolen	15⅜	14¼	15	+ ¼	15
57 Am Wool pf	58⅝	56	56¼	— 1⅛	56¼
60 Am Zinc Ld & S	8⅛	8	8	— ½	7⅝
165 Anaconda	16⅞	16	16⅜	— ⅛	16¼
100 Anchor Cap (.60)	23½	22	22⅝	+ ⅜	22⅜
.20 Anchor Cap pf (6½)	81	81	81	— 1⅞	80
8 Archer-Dan-M (1)	29	28	28½	— ¼	28⅝
8 Armour Del pf (7)	82½	80¼	82½	+ 2¼	82
706 Arm Ill A	6⅝	5¼	6½	+ 1	6⅜
264 Arm Ill B	3¾	3⅛	3⅝	+ ¾	3½
271 Arm Ill pf	70⅞	63¾	68⅝	+ 4⅝	68⅞
26 Arnold Const	5¼	4⅝	5		4⅝
.10 Artloom	7¼	7¼	7¼	— 1¾	7¼
.20 Art Metal Const	7	7	7		7½
4 Assd App Ind	3½	3½	3½	— ⅛	3⅝
16 Assd Dry Gds	15½	14	14½	+ ¼	14½
2 Assd D Gds 1 pf	54	54	54	— 1	50
.10 Assd Oil	28	28	28	+ ¾	26¼
107 Atch T & S F	67¼	65	65½	— ⅜	65½
3 Atchison pf (3)	69⅛	68⅞	69⅛	+ 1⅛	68
21 Atl Cst Line	47¾	46¼	46¼	— ¾	46
6 Atl G & W I	22	20	21½	+ 2½	20
2 Atl G & W I pf	30	23	23	+ 2½	22
64 Atl Refin (1)	28¾	28¼	28¼	— ⅜	28⅛
51 Atlas Pow	34⅜	30½	34	+ 4	32½
.10 Atlas Pow pf (6)	78	78	78		77½
64 Atlas Tack	8½	6½	7¾	+ 1	7½
53 Auburn Auto (2)	64⅜	61⅜	62	— 1	62
38 Aust Nich	7⅞	7	7	+ ⅛	6½
110 Aviation Corp	12	11½	11⅝	— ⅜	11⅝
B					
151 Baldwin Loc	11⅞	11⅛	11½	— ¼	11⅛
6 Bald Loc pf	34	33	33	— ⅞	31½
198 Balt & Ohio	26¼	25	25¾	— ½	25½
34 Balt & O pf	31⅜	30¼	30¼	— ½	30
1 Bang & Ar (2)	34½	34½	34½	— ½	34
1 Barker Bros	3½	2⅞	3½	— ¾	3½
.10 Barker pf	19½	19½	19½	— 2½	19½
45 Barnsdall	9⅜	9	9¼	— ¼	9¼
17 Bayuk Cigar	43¾	42	42	— 1¼	41½
24 Beatrice Cr	27	24⅝	25¼	+ ¾	25
6 Beech-Nut P (3)	69	68	68		68
480 Belding Hem	12	9⅛	11½	+ 2⅛	11½
56 Bendix Aviat	18⅝	17¾	17¾	— ½	17⅞
25 Best & Co	29½	27¼	27¼	— 2⅛	27¼
206 Bethlehem Steel	41⅜	39⅝	40¼	— 1¼	40¼
11 Bethlehem Steel pf	78	77½	77½	— ½	77½
2 Bigelow San	27½	26½	27½	+ 1½	26⅛
7 Blaw Knox	14½	14	14	— ¼	14
33 Bohn Alum (¼g)	47	45¼	47	+ 1	46½
145 Borden (1.60)	36⅞	35	35⅛	+ ⅛	35¼
67 Borg Warner	19⅝	18½	18½	— ¾	18½
5 Boston & Me	20	20	20	+ 1¼	19½
62 Briggs Mfg	11⅝	11	11¼	— ½	11¼
20 Bklyn Man T	37⅞	37⅜	37⅜	— ⅜	37¼
2 Bklyn Un Gas (5)	83	81	81	— 1¾	80
1 Brown Shoe (3)	50½	50½	50½	— 1¼	49
85 Brunswick Bal	17⅛	15¼	16	+ ⅜	15½
1 Bruns T & Ry S	2½	2½	2½	— ⅛	2¼
15 Bucyrus Erie	11¼	10⅜	10¾	+ ⅜	10¾
14 Bucyrus Erie cvt pf	16⅜	15¼	15½	+ ¼	15¼
153 Budd Mfg	6⅞	6	6⅛		6⅛
.20 Budd Mfg pf	24¼	24	24	— ¼	22
10 Budd Wheel	4½	4¼	4¼	— ¼	4¼
10 Bullard Co	9⅛	8⅝	8⅝	— ½	8½
15 Bulova Watch	5	3⅝	4⅝	+ 1⅛	4¼
.10 Burns Bros pf	8	8	8		8
487 Burr Ad Mach (.40)	20¼	18½	19⅝	— ⅜	19¼
2 Bush Term	5½	5½	5½	— ⅜	5
1 Bush T 7% deb	7¼	7¼	7¼	— 1¼	7
.10 Bush T Bldg pf	16⅜	16⅜	16⅜	+ ⅛	16¼
1 Butte & Sup	2⅛	2⅛	2⅛	— ⅛	2
9 Butte Cop & Z	3⅝	3½	3⅝	+ ⅛	3½
3 Butterick	5⅝	5⅝	5⅝	— ⅛	5½
26 Byers Co	27½	26¼	27½	+ ⅞	26⅝
.30 Byers pf (2)	64	64	64		64
C					
22 Calif Pack	24¼	23½	23½	— 1	23
21 Callahan Z-Ld	1⅝	1½	1½	— ⅛	1½
12 Calumet & Hec	7¼	7	7		7
1 Campbell Wy	9	9	9		9
327 Canada D G Ale (1)	22⅞	21	22¼	+ 1	22¼
254 Canada Pac	17⅜	17¼	17¼	— ⅜	17⅜
1 Cannon Mills (1)	29½	29½	29½	— 1	28
2 Cap Adm A	10¾	10½	10½	— ½	10½
.20 Caro C & O stpd (5)	73	73	73	+ 5	71
272 Case (J I)	90⅞	87	88	— ⅝	87⅝
.30 Case (J I) pf (4)	77	76½	76½	— ½	76¼
50 Caterpil Tract	24	23⅛	23¼	— ⅜	23¼
543 Celanese	58½	53⅝	53¾	— 2	53¾
2 Celotex	4½	4½	4½		4⅜
1 Celotex ctf	2¼	2¼	2¼		2¼
1 Cent R R N J	85	85	85	— 4	81
23 Century Rib M	8¾	7¼	8½	+ 1	8
60 Cerro de Pas	25½	24	24½	— ¾	24¼
106 Ches & Ohio (2½)	41⅞	41	41	— ¾	41
26 Ches Corp (2)	40⅝	39½	39¾	— ¾	39½
61 Chi & N W	9	8⅝	8⅝	— ⅛	8⅝
2 Chi & N W pf	18¾	18¾	18¾	— 1¼	18
9 Chi Gt West	4⅞	4¾	4¾	— ⅛	4½
1 Chi Gt West pf	11½	11½	11½		11¼
14 Chi M St P & P	6	5½	5⅝		5½
66 Chi M St P & P pf	10⅜	9¾	9¾	— ⅛	9¾
3 Chi Pneu T	9	8⅞	9	+ ⅜	8⅝
1 Chi Pneu T pf	20¾	20¾	20¾	+ ⅜	15
110 Chi Rk Is & P	7½	6½	6¾	+ ⅛	6¾
48 C R I & P 6% pf	9½	8½	9	+ 1⅛	8¾
27 C R I & P 7% pf	12¼	10⅜	12¼	+ 2¼	11¾
88 Chick Cot Oil (½g)	29	27½	28¼	+ 1½	28
10 Childs Co	8¼	7½	8	— ⅛	7¾
435 Chrysler	34⅞	33	33⅜	— ⅜	33½
137 City Ice & F (2)	25	23	24	+ 1⅛	23⅝
4.10 City I & F pf (6½)	70	68½	69⅜	+ 1⅛	68¼
4 City Strs	1⅜	1⅜	1⅜	— ⅛	1⅜
.10 City Strs A	4¼	4¼	4¼	+ ¼	4
.10 Clark Equip	12¼	12¼	12¼	— ¾	12½
1 Cluett Pea (1)	23	23	23		23
2 Coca-Cola A (3)	46¼	46¼	46¼		46
15 Colgate-Palm	19½	18¼	18¼	— ⅜	18
1 Colgate-Palm pf (6)	82¾	82¾	82¾	+ ¾	81
57 Coll & Aik	17¾	16¾	16¾	— ⅛	16⅜
.70 Coll & Aik pf (7)	75	72	72	— 3	72
1 Colonial Bea	9⅛	9⅛	9⅛	+ ⅛	8⅞
1 Col & Sou	30¾	29⅞	30¾	+ ¼	30
24 Col Fuel & Ir	13¾	13	13	— ⅝	13
.70 Col F & Ir pf	47¼	44	45	— ½	44½
226 Colum G & El (.80f)	24⅜	23⅛	23⅞	— ½	23¾
1 Col G & E pf A (6)	80⅝	80⅝	80⅝	— ½	79
.10 Col G&E pf (5)	70	70	70	— 4½	67
7 Colum Pict vtc	19¼	17⅞	18⅛	+ ⅛	16½
26 Colum Carb (2)	63⅜	61	61	— 1⅞	61
52 Coml Credit	14⅛	13	13⅝	— ⅛	13⅝
2 Coml Cred A	32	32	32		30

Sales in hundreds	High	Low	Last	Chg.	Bid
.10 Coml Cred pf (1¾)	23⅛	23⅛	23⅛	— 1⅝	23
1 Coml Cr pf B (2)	24	24	24		23
410 Coml Invest Tr (2)	40½	37½	39¾	+ 2⅜	39⅝
4 Coml Inv Tr cv pf (6h)	93½	93	93½		93
1642 Coml Solv (.60)	30⅝	27¾	29½	+ 2	29¼
249 Com'wlth & Sou	4¾	4½	4½	— ⅛	4½
4 Com'wlth & Sou pf (6)	51	50½	50⅝	— 1⅜	50
21 Congoleum-Na (.60)	17⅜	16⅝	17	+ ¼	17
8 Con Cigar	14¼	14	14	— ¼	13½
.20 Con Cig pf ww (6½)	55	55	55	— 4	55
.20 Con Cig pf xw (6½)	55	55	55		45½
5 Con Film	4	3¾	3¾	— ¼	3⅝
17 Con Film pf	12	11	11	— ¾	11
137 Con Gas (1.85g)	58½	57⅛	57⅛	— ⅞	57⅛
9 Con Gas pf (5)	94	93¾	94		93½
[illegible] Con Laundries	3⅜	3⅜	3⅜	— ⅛	3⅜
287 Con Oil	14½	14	14¼	— ⅛	14⅛
[illegible] Con R R Cuba pf	7⅝	7⅛	7⅛	— ⅛	7⅛
[illegible] Con Text	1⅜	1½	1½	— ⅛	1½
[illegible] Container A	8⅝	8⅛	8⅛	— ⅛	8
[illegible] Container B	3⅝	3½	3½	— ⅛	3¼
[illegible] Cont Bak A	15	14¼	14½	+ ¼	14¼
[illegible] Cont Bak B	2¼	2⅛	2⅛	— ⅛	2
1 Cont Bak pf (4)	60⅝	60⅝	60⅝		60½
[illegible] Cont Can (2)	62¼	59½	59½	— 2¾	59½
11 Cont Diam Fib	13½	12⅝	13¼	— ⅛	13¼
12 Cont Ins (1.20)	31	29⅞	30	— ¼	29¼
204 Cont Oil Del	16⅜	15½	15½	— ¾	15⅝
114 Corn Prod (3)	81¾	76¾	77⅛	— ¾	77
.20 Corn Prod pf (7)	134	134	134	— 2	133
109 Coty	7½	6⅝	6¾	— ⅛	6¾
14 Cream of Wh (2¼b)	34⅜	34	34½	— ⅛	34½
3 Crosley Rad	11	11	11	— ½	10¼
226 Crown Cork	61½	57¼	60	+ 2	60
1 Crown Cork pf (2.70)	36¼	36¼	36¼	— ½	36
18 Crown Zeller	5⅝	5¼	5⅝	+ ⅛	5½
9 Crucible Steel	24	23	23	— ¼	23
1 Crucible Steel pf	48⅛	48⅛	48⅛	+ 1⅛	48
13 Cuba Co	2⅝	2⅝	2⅝	— ⅛	2⅝
.10 Cuba R R pf	13½	13½	13½	— 1½	12½
20 Cuban-Am Sug	8⅝	8¼	8⅜	— ⅛	8⅜
65 Cudahy Pack (2½)	56	50⅞	53½	+ 1½	52½
2 Curtis Pub	27¼	26	26	— ⅛	25½
9 Curtis Pub pf	62	61⅜	61⅜	— ⅛	60
125 Curtiss-Wright	3¼	3	3	— ⅛	3
18 Curtiss-Wr A	5⅝	5¼	5¼	— ⅛	5¼
D					
1 Davega Strs	6	6	6	+ 1	4⅞
.50 Debenhams Sec	3⅛	3⅛	3⅛	+ ⅛	3⅛
12 Deere & Co pf (.20)	17½	17	17¼	— ⅛	17⅛
646 Deere & Co	45⅜	40¼	43		42⅝
32 Del & Hud	79⅞	77	77¼	— 1¼	77¼
592 Del Lack & W	40⅛	37¼	39⅝	+ 2⅛	39⅜
5 Den & Rio G W pf	12⅜	12⅛	12⅜	+ ⅛	11½
6 Detroit Ed (4)	88⅜	86	88⅜	+ 2	86½
6 Diamond Mat (1)	23½	23½	23½	+ ⅛	23¼
1 Diam Mat pf (1½)	28	28	28		28
86 Dome Mines (1.55b)	32¼	31⅝	31¾	— ¼	31⅜
27 Dominion Strs (1.20)	22¼	20	21	+ ¼	21
18 Douglas Airc (¾)	15⅝	15¼	15¾	— ⅛	15¼
1 Dresser B	9	9	9	— ¼	9
373 Drug Inc (3)	63½	60	61½	+ ⅞	61½
15 Duplan Silk (1)	27⅞	27¼	27½	— ½	27
240 Du Pont de N (2)	78½	76	76½	— 1⅝	76⅝
4 Du Pont deb (6)	113⅞	113	113	— ½	112
.20 Duq Lt 1 pf (5)	98	98	98		98
E					
3 Eastern Roll	6⅛	6	6		6
28 Eastman Kodak (3)	83½	80⅝	83½	+ 2½	81½
.20 Eastman Kodak pf (6)	121	121	121		121
21 Eaton Mfg	13⅞	13¼	13½	— ½	13⅜
14 Eitingon Sch	3⅜	3⅛	3⅜		3⅛
1 El & Mus	2⅝	2⅝	2⅝	— ⅛	2⅝
92 El Auto L	24	23½	23¼	— ⅛	23¼
31 El Boat	5⅛	4⅞	4⅞	— ¼	4⅞
70 El Pow & Lt	12¾	12	12¼	— ⅛	12⅛
2 El P & L $6 pf	23½	23¼	23¼	— 1⅛	23
8 El P & L pf	28	27	27	— 1¼	26⅝
8 El Stor Bat (2)	47⅝	45	45	— 2	45⅞
5 Elk Horn Coal	2	1⅝	1⅞	— ⅛	1⅞
7 Elk Horn Coal pf	3⅛	3	3⅛	+ ¼	3
4 Endicott John pf (7)	57	56⅝	56⅝	— 1⅛	56⅝
1 Eng P S $5 pf (5)	38	38	38	— 3	38
4 Eng P S $5½ pf ww (5½)	41	40	40	— ⅛	39
5 Equit Office Bldg (1)	10⅝	10⅝	10⅝	— ⅛	10⅛
49 Erie R R	16	15	15¾	+ ⅝	15½
16 Erie 1st pf	21	20½	20⅝	— ⅛	20¼
11 Erie 2d pf	15	14⅞	15	+ 1	14½
42 Eureka Vac Cl	17	16⅛	17	— ⅛	16½
31 Evans Prod	7½	6⅝	6⅝	— ½	6⅝
F					
1 Fairbanks Co	2	2	2		1¾
2 Fairbanks Morse	9½	9⅛	9⅛	— ⅛	9¼
.20 Fairbanks Morse pf	35	35	35		32½
.20 Fed Lt & T pf (6)	56⅛	56⅛	56⅛	+ ¼	56½
1 Fed M & Sm pf	45	45	45	— 5	45
23 Fed Mot	9¼	9	9	— ¼	8¾
3 Fed Screw	3⅜	3⅜	3⅜		3½
3 Fed Wat Svc A	4⅜	4⅜	4⅜	— ⅛	4⅛
1 Federated D Strs (.60)	26	26	26	+ ½	25½
2 Fid P Fire Ins (1.20)	29⅞	29¼	29¼	— ⅛	28¾
3 Fifth Ave Bus (.64)	8	8	8	+ ⅛	7⅞
31 Firestone T & R (.40)	23⅜	22⅞	23	— ⅛	23
36 First Nat Stores (2½)	70⅞	68	68	+ 1	68
1 Follansbee	15⅜	15⅜	15⅜	— ¼	14
16 Foster Wheel	17½	17	17¼	+ ⅛	16⅞
14 Foundation	16½	15½	16½		15
20 Fourth Nat Inv (.95g)	25¼	23¼	25¼	+ 1	25¼
82 Fox Film A	3¼	3	3⅛	+ ⅛	3⅛
29 Freeport Tex	37	36	36⅛	— ½	36
1 Freeport Tex pf (6)	125	125	125	— ⅛	120
G					
7 Gabriel A	4⅜	4½	4½		4⅜
11 Gen Am Inv	10	9⅜	9⅜	— ⅜	9⅝
1 Gen Am Inv pf (6)	78	78	78		75
57 Gen Am Trans (1)	38⅜	30⅞	37⅜		37½
13 Gen Asphalt	19⅞	19½	19⅞		19¾
53 Gen Bak (1)	18⅜	18	18	— ⅛	18
1.50 Gen Bak pf (8)	104⅜	102½	102½	— 2⅞	102
29 Gen Bronze	9	8⅜	8⅞	— ⅛	8⅞
3 Gen Cable	8⅞	8½	8½	— ⅛	8⅛
18 Gen Cigar (4)	44	43	43	— 1	42½
282 Gen Elec (.40)	24¼	23⅜	23⅝	— ⅛	23⅝
38 Gen Elec spl (.60)	12	11¾	11¾	— ⅛	11¾
141 Gen Foods (1.60)	38⅜	37⅜	37⅜	+ ½	37⅜
27 Gen G & El A	2	1¾	1¾	— ¼	1¾
1 Gen G & El cv pf	12	12	12	— 1½	12
26 Gen Mills (3)	68¼	66½	66½	+ 1⅜	65⅛
495 Gen Mot (1)	29⅜	28⅞	29	— ⅛	28⅞
1 Gen Mot pf (5)	88¾	88¾	88¾	— ¼	89½
8 Gen Pub Svc	6⅞	6⅛	6⅞	+ ⅛	6⅞
11 Gen Ry Sig (1)	40⅛	39	39½	— ⅜	39
66 Gen Real & Ut	3⅜	3½	3½	— ⅛	3½
8 Gen Refract	17½	17	17	— 1	16½
98 Gillette (1)	15½	14½	14½	— ⅞	14½
5 Gillette pf (5)	58	57	57	— 1½	56½
67 Gimbel Bros	7⅜	6½	7	— ⅛	6¾
1 Gimbel pf	30¼	30¼	30¼	+ ¼	28
13 Glidden Co	16	15⅜	16	— ⅛	15⅞
1.30 Glidden pr pf (7)	83½	83½	83¼	+ 1¼	82
66 Gobel	10½	9⅜	10⅛	+ ⅜	10⅛
116 Gold Dust (1.20)	24⅜	23¼	23⅜	— ½	23¼
73 Goodrich	15⅜	14⅞	15⅜	— ⅛	15⅜
8 Goodrich pf	49¼	47⅜	49¼	+ 1½	49
83 Goodyear T & R	37¾	35⅜	36¼	— ⅜	36¼
6 Goody T 1 pf (2)	80	79⅜	80	— ⅛	80
57 Goth Silk H	15⅜	14⅛	14¾	+ ½	14⅞
243 Graham-Paige	4⅜	4	4⅛	— ⅛	4
7 Granby Con M	12⅜	12	12⅛	— ¼	12⅛
122 Grand Union	10¼	9½	10⅜	+ ⅜	10¼
13 Grand Un pf (3)	35⅜	34⅞	35⅝	+ 2⅛	34⅞
7 Grant (W T) (1)	35½	35	35½	+ 1	34¼
10 Gt No Ir Ore ctf	13¼	13	13		13
77 Gt No Ry pf	24⅛	23⅝	24	— ⅛	23⅞
100 Gt West Sug	29½	27¾	28	— ⅞	27¾
.10 Gt West Sug pf (7)	105	105	105	+ 2	103
29 Grigsby-Grun	2½	2⅜	2⅜	— ⅛	2¼
10 Guantan Sug	3¼	3	3		2⅞
1 Gulf Mob & N	9⅜	9⅜	9⅜	— ⅜	8
.20 Gulf Sta Stl pf	55	54½	55	— 1⅛	55
H					
2 Hack Water (1½)	20	19⅞	20		19⅞
562 Hahn Dept Strs	6	4⅜	5½	+ ⅝	5⅜
8 Hahn D Strs pf	31⅞	30½	31⅞	+ 3⅞	30½
3 Hall Print	7⅜	7	7	+ ⅛	7
5 Hamil Watch	5¼	5¼	5¼	+ ¼	5⅜
.10 Hamil Wat pf	30	30	30	+ 5	27
.80 Hanna pf (7)	79	78	79	+ 3	79
11 Harb-Walker	21	20	20	— 1¼	20
.10 Harb-Walk pf	85	85	85		78
37 Hartman A	⅝	⅝	½	— ⅛	⅜
133 Hartman B	⅜	¼	¼		¼
3 Havana El	1⅜	1¼	1¼	— ⅛	1¼
.10 Hat Corp pf	23¾	23⅜	23⅝	— 6¼	20
.10 Havana El pf	5⅛	5⅛	5⅛		5⅛
60 Hayes Body	2⅜	1⅞	1⅞	— ⅜	1⅞
100 Hazel Atlas Gl (4b)	83½	80	80		80
.20 Helme pf (7)	123⅜	123⅜	123⅜		105
7 Hercules Pow (1⅛)	51	49¼	51	— ¼	50
.20 Hercules Pow pf (7)	104	103⅛	104	+ ¼	103½
1 Hersh cv pf (5b)	83⅛	83⅛	83⅛	+ ¼	83½
13 Holland F	9	8½	8⅞	— ⅜	8⅝
7 Hollander	8¼	8	8		7⅞
16 Houd-Her B	5½	5⅛	5⅛	— ⅛	5⅛
1 Household F pf (4.20)	50	50	50		49
7 Houston Oil	32½	32	32½	+ ½	31⅞
25 Houston Oil new	6⅜	6	6	— ⅛	6
30 Howe Sound (.40)	24	23	23¾	+ 1⅛	23
2 Hudson & Man	15	14⅞	15	— ¼	15⅛
1 Hudson & M pf (5)	40½	40½	40½		40
44 Hudson Mot	11⅝	11	11	— ⅜	11
24 Hupp Mot	6¼	5⅝	6		5⅞
I					
45 Illinois Cent	32⅝	31⅛	31⅛	— ⅜	31½
1 Ill Cent pf	42	42	42	+ 1	40
62 Indust Ray (3)	72½	68¾	69	— 1	69
3 Inger Rand (1½)	66	66	66	— 4¼	65
3 Inland Steel	40⅜	40⅜	40⅜	— ⅜	40⅜
16 Inspirat Cop	7⅛	7¼	7½	— ⅛	7⅛
1 Insuransh (Del) (.15)	3⅜	3⅜	3⅜	+ ⅛	3⅜
1 Insuransh ctf (Md)	2⅛	2⅛	2⅛	— ⅛	2⅛
74 Interb Rap T	8⅜	6⅞	7⅛	— 1	7⅛
4 Interlake Ir	9½	9¼	9¼	— ⅜	9⅛
30 Int Agricul	3⅜	3¼	3⅜	+ ⅛	3½
3 Int Agr pr pf	19	18	18¾	+ ¾	18
11 Int Bus Mach (6)	135⅞	133	134	— 1	133
29 Int Carriers (.20)	7⅝	7⅛	7⅝	+ ⅛	7¼
33 Int Cement	34⅜	33¼	33¾	— ⅜	33
130 Int Harvest (.60)	40⅞	39	39	— ⅜	39
2 Int Harvest pf (7)	113	111½	111½	— 1⅛	111
21 Int Hydro-El A	9⅛	8⅜	8⅞	— 1	8⅜
2 Int Mer Mar	5⅛	5⅛	5⅛	— ⅛	5⅛
269 Int Nick Can	18	17½	17⅝	— ⅛	17⅝
.30 Int Pap 7% pf	12⅝	12⅛	12⅛	— 3⅛	12⅛

Sales in hundreds	High	Low	Last	Chg.	Bid
3 Int Pap & P A	4⅞	4⅜	4⅜	— ¼	4½
1 Int Pap & P B	2½	2½	2½	— ½	2⅛
16 Int Pap & P C	2⅛	2	2	— ⅛	2
17 Int Pap & P pf	14¼	13⅝	14¼	+ ¼	14⅜
.10 Int Print I pf (6)	68	68	68	— 2	68
.20 Int Ry C Am	4¼	4¼	4¼	— 1⅜	4¼
8 Int Salt (1½)	25¼	24⅜	25	— ½	24½
2 Int Shoe (2)	48	47½	47½	— ½	47
5 Int Silver	32⅛	30¼	30¼	— 1⅜	30
.60 Int Silver pf	60	60	60	+ 3	60
1115 Int Tel & Tel	19¼	17⅞	18¼	— ⅛	18¼
2 Interst Dept Strs	6⅜	6⅜	6⅜	— ¼	6⅜
.10 Int D Strs pf	29	29	29	— 1	28⅛
1 Island Crk C (2)	29⅜	29⅜	29⅜	— ⅛	28⅝
J					
18 Jewel Tea (3)	42	40	41¼	+ 1¼	39
52 Johns-Manville	51	49½	50	— ½	50
.30 Jones & L Stl pf (1)	78	78	78		75
K					
7 Kaufmann Dept	8	7½	8	+ ¼	7¾
98 Kayser (J)	17⅞	16⅜	17⅞	+ ⅞	17¼
17 Kelly-Spring	3¾	3½	3⅝		3⅝
1 Kelly-Spring pf	22⅞	22⅛	22⅞	— 1⅛	21
73 Kelvinator	11⅛	10⅜	11		10⅞
266 Kennecott	20	19⅛	19⅝	— ⅛	19⅝
6 Kinney (G R)	5⅛	5	5	— ¼	5
80 Kresge (S S)	15⅛	14½	14⅝	— ¼	14⅝
.60 Kresge Dept Strs	6⅝	6¼	6¼	— ¼	5⅝
2 Kress (S H) (1a)	40	40	40	— ⅛	35
135 Kroger Groc (1)	33	30⅝	31⅞	+ ⅝	31⅝
L					
30 Lambert (4)	37⅞	36⅝	36⅝	— ⅝	36½
.30 Lane Bryant	7⅜	7⅜	7⅜	— ½	7⅜
2 Lee Rub & T	8½	8⅛	8½	+ ½	8¼
6 Lehigh Port C	24	22½	22½	— 1½	22¼
.40 Lehigh P C pf (3½)	70	70	70	+ 1	70
7 Lehigh Val C	4⅜	4⅜	4⅜	— ⅛	4½
70 Leh Val R R	21⅜	20⅛	20⅛		20⅛
42 Lehman Corp (2.40)	73½	71½	72½		72½
15 Lehn & Fink (2)	22	21	21½	— ½	21¼
277 Libbey-O-Ford Gl	33⅞	29⅝	29⅞	— ¾	29⅞
3 Ligg & Myers (5b)	92	92	92	— ¾	90
38 Ligg & My B (5b)	93½	91	92	— 1⅛	92
3 Lily Tulip Cup (1½)	18⅞	18½	18⅞	— ⅛	18⅝
8 Lima Loco	26⅝	26	26⅝	— ⅛	26⅛
1 Link-Belt (.40)	17½	17½	17½	+ ¼	17
59 Liquid Carb	38¼	36¼	36⅝	— 1⅜	36½
99 Loew's (1)	24⅜	22½	22½	— ¾	22¼
16 Loft	3⅞	3⅜	3¾	+ ⅛	3⅝
4 Long-Bell A	3½	3⅜	3⅜	— ⅛	3⅛
3 Loose-Wil Bis (2)	39¼	39	39¼	— 1⅛	38⅞
56 Lorillard (P) (1.20)	23	22½	22⅝	— ⅛	22½
1 Lorillard pf (7)	104	104	104	— ⅛	102
1 Louisiana Oil	2½	2½	2½	— ⅛	2¼
25 Louisv & Nash	56⅜	55	55½	— ⅛	55
9 Louisv G & El A (1¾)	22	21¼	21¼	— ¼	21⅛
22 Ludlum Stl	17⅝	17	17	— ⅛	17
M					
16 MacAnd & Forb (1.60)	27	25⅝	27	+ 1⅞	27
37 Mack Trucks (1)	42⅜	40⅜	40⅝	— 1¼	40¼
65 Macy (R H) (2)	61⅞	59	59	— 1	59
9 Mad Sq Gar	5⅛	4⅞	5	— 1	4⅜
276 Mallison	5⅛	3⅞	4⅝	+ 1⅛	4⅜
3.80 Mallison pf	23	20	23	+ 2	23
2 Manati Sug	2⅛	2	2	— 1⅛	1⅞
.10 Manati Sug pf	6⅛	6⅛	6⅛	— ⅛	6⅛
21 Manh Ry Mod gtd	14	12¾	13¼	— 1⅛	13
1 Manh Shirt	15⅛	15⅛	15⅛	— ⅛	15
30 Marine Midl (.40)	8⅞	8⅝	8⅝	— ⅛	8⅝
40 Marsh Field	17⅜	16⅛	16⅜	— ⅜	16½
41 Math Alkali (1½)	32½	30⅜	32⅜	— ¼	31½
15 Mag Dept Strs (1)	31⅛	30	30	— 1	29
3 McCall (2)	30	27½	30	+ 3½	29
5 McCrory Strs	3	2⅜	2⅝	— ⅛	2½
9 McCrory Strs B	3½	3⅛	3½		3¼
12 McCrory Strs pf	10⅜	10	10	— ⅛	10
2 McGraw-Hill	6⅝	6⅛	6⅛	— ½	6¼
34 McIntyre Porc (1⅜b)	29⅛	28⅞	29	— ⅛	28⅞
5 McKeesport T (4)	83	82⅜	83	— 2½	82½
1066 McKess & Rob	7⅜	5⅜	7¼	+ 1½	7
180 McKess & Rob pf	21	16	19	+ 2⅜	19
27 McLellan Strs	1⅜	1⅛	1⅛	— ⅛	1⅛
.10 McLell Strs pf	10⅛	10¼	10¼	— ¼	8⅛
3.60 Mengel pf	46½	37½	45½	+ 8¾	42½
5 Mesta Mach (.60)	19⅛	18⅞	18⅞	— ⅛	18⅞
8 Mo Pac	5⅜	5⅛	5⅛	— ⅛	5¼
24 Mo Pac pf	8⅞	8⅝	8⅝	— ⅛	8⅝
9 Mohawk Cpt	17⅜	16¼	15⅞	— ⅛	16⅛
11 Monsanto Chem (1¼)	58	57¼	57¼	— 1	54
457 Montgom Ward	25⅝	24¼	24⅜	— ⅛	24⅝
5 Morrell & Co (2)	52⅛	51	52⅛	+ ⅞	51
2 Mother Lode	1⅛	1	1	— ⅛	1
12 Moto Met Gau	1⅜	1⅜	1⅜	+ ⅛	1⅝
56 Moto Met rts	¼	⅛	⅛		⅛
92 Motor Prod	31⅝	28⅜	30	+ 2	30
19 Motor Wheel	9¼	8⅞	9⅛		9⅛
6 Mullins Mfg	8⅛	8	8	— ⅛	7½
.10 Mullins pf	21	21	21	— 1⅞	22
1 Munsingwear	17½	17½	17½	— ¼	16½
85 Murray Corp	9⅛	9⅛	9⅛	— ⅛	9⅛
N					
98 Nash Mot	21½	20⅛	20½	— ½	20⅜
.90 Nash Ch & St L	45⅜	44	44	— 1⅞	43½
8 Nat Acme	6⅜	6⅛	6⅛	— ⅛	6⅛
4 Nat Bell H pf	8	7⅜	8	+ ⅛	7⅞
71 Nat Biscuit (2.80)	57⅛	55⅞	56¼	— ⅛	56
1 Nat Bis pf (7)	136½	136½	136½	— 1½	135½
491 Nat Cash R A	22¼	20¼	20⅞	— ⅛	20½
675 Nat Dairy Pr (1.20)	25	23	23⅜	+ ⅜	23⅜
5 Nat Dept Strs	2	2	2	— ⅛	2
.30 Nat Dept Strs 1 pf	6¼	6¼	6¼	— ⅛	6¼
428 Nat Distill	104⅜	96⅝	97½	— 5⅜	97¼
1 Nat Dist pf (2½)	104⅞	104⅞	104⅞	— 10⅛	100
5 Nat Lead (5)	121	120	120		120
52 Nat Pow & Lt (1)	18⅛	17¼	17¼	— ⅛	17¼
.60 Nat Ry Mex 1 pf	1⅜	1½	1⅜	— ⅛	1½
20 Nat Surety	4⅜	4	4	— ½	4
290 Nat Tea (.60)	22½	19⅞	21⅜	+ 2	21⅜
2 Neisner Bros	11¼	11	11¼	+ ¼	10½
103 Newport Indust	7⅜	5	6⅝	+ 1⅞	6⅝
8 N Y Air Br	19¼	18⅜	18⅜	— ⅝	18
425 N Y Central	42¼	40⅜	40⅜	— ⅝	40⅝
9 N Y Chi & St L	19	18	18⅞	+ ⅜	18⅜
25 N Y Chi & St L pf	25⅜	23¼	23¼	+ ⅛	23½
1.70 N Y Dock	9⅜	8½	8½	— 1¼	8½
4.50 N Y Dock pf	18	17⅞	17⅞	— ⅛	15
.20 N Y & Harlem (5)	138	138	138	— 10	135
21 N Y Investors	1⅜	1½	1⅜		1⅜
79 N Y N H & H	26⅜	25⅜	25⅜	— ½	25⅜
2 N Y N H pf	44½	44	44	— 1	44
32 N Y Ont & W	13	12⅜	12⅜	— ⅛	12⅜
26 N Y Shipbldg (.40)	15	14¼	14½	— ⅛	14⅜
.40 N Y Steam $7 pf (7)	108	108	108	— ⅜	108
.20 N Y Steam $6 pf (6)	97	96	96	— 1	90
23 Noranda Mines (½g)	28⅜	28½	28⅜		28½
.15 Norfolk & W (8)	161	159	160	— 1	159½
.70 Norf & W pf (4)	76	76	76	— 1	77
51 No Am Aviat	7⅝	7¼	7½	— ⅛	7⅜
228 North Am (8% f)	32⅞	31⅛	31⅜	— ⅛	31⅜
2 North Am pf (3)	44¼	43⅞	44¼	+ ⅜	44
1 No Am Ed pf (6)	75	75	75		72
59 Northern Pac	24⅜	23⅜	23⅜	— ⅛	23⅛
1 Norwalk T & R	3⅜	3⅜	3⅜	— ¼	3¼
O					
128 Ohio Oil	16	15⅛	15¼	— ⅜	15¼
29 Oliver Farm	6	5½	5⅞	— ⅛	5⅝
14 Oliver F pr pf	24	22¼	24	— 1	22¼
7 Omnibus	5⅜	5	5	— ¼	5
8 Oppenheim Coll	12¾	12½	12¾	+ ¼	10⅝
23 Otis Elev (.60)	21½	21	21⅜	— ¼	21¼
27 Otis Stl	7⅝	7⅛	7½	— ½	7½
141 Owens-Ill Gl (2)	89¼	84½	84½	— 4⅛	84
P					
.30 Pac Cst 2 pf	4	4	4	— 1	3
27 Pac G & El (2)	29⅜	28½	29¼	+ ¼	29
9 Pac Ltg (3)	34¼	33½	33⅜	— ½	33⅛
7 Pac Mills	27	26½	26½		25⅞
4 Pac T & T (6)	88	88	88	— ¼	86
145 Packard Mot	5⅜	5⅛	5⅜	— ⅜	5⅜
1 Panhand P & R	2⅜	2⅜	2⅜		2⅜
18 Param Publix ctf	1⅜	1¼	1¼		1⅛
17 Park & Til	26	24⅜	25⅛	— ⅜	25
9 Park Utah	2⅞	2⅜	2⅞	+ ⅛	2⅜
1 Parmelee Trans	1⅜	1⅜	1⅜		1⅜
25 Pathe Exch	1⅜	1⅜	1½	+ ⅛	1½
45 Pathe Exch A	6⅛	5⅛	5⅞	+ ⅜	5⅜
22 Patino Min	17¼	16½	17	— ⅛	16⅜
641 Peerless Mot	5	4⅜	4⅞	+ ⅛	4⅜
31 Penick & Ford (1)	50⅜	49	50	+ 1	49½
9 Penney (J C) (1.20)	44¼	43	44¼	+ ½	43½
17 Penn C & C	6⅜	6	6⅜		6⅛
25 Penn-Dix Cem	7⅜	7¼	7¼	— ⅛	7
1 Penn-Dix pf A	29¼	29¼	29¼	— ⅜	25
151 Penn R R (½)	30⅜	29⅜	30⅛	— ⅜	30⅛
1 Peoples Drug (1)	28½	28½	28½	— ¼	28
.50 People Dr cv pf (6½)	82	82	82		82
6 Peoples Gas L & C (4)	63¾	63	63½	— 1⅛	63½
3 Pere Marq	27	26½	27		24
1 Pere M pr pf	34¾	34¾	34¾	— ½	33
2 Pet Milk	13	13	13	+ ½	12½
30 Petro Corp	13¾	13⅜	13½	— ⅛	13⅜
42 Phelps Dodge	13⅝	13	13¼	— ⅛	13⅛
1 Phila Co 6% pf (3)	35⅛	35⅛	35⅛	+ ⅛	34
44 Phila R C & I	6⅞	6⅜	6⅜	— ⅜	6⅜
5 Phillip Morris (1)	14⅜	14	14⅜	— ¼	14⅛
111 Phillips Pet	15⅜	14⅜	14⅞	— ¼	14⅞
[illegible] Pierce-Ar A	7¼	7⅛	7⅛	— ⅛	5¼
31 Pierce Oil	1½	1⅜	1⅜	— ⅛	1⅜
69 Pierce Pet	2⅝	2⅜	2½	— ⅛	2½
7 Pills Flour (1)	24⅜	24	24	— ⅛	23⅜
1 Pitt Scr & B	8⅜	8½	8½	— ½	8⅜
.10 Pitt Steel pf	34	34	34		34
1 Pitt T Coal	3	3	3	— ¼	3
.30 Pitt United pf	58	56	56	— 2	55
36 Plymouth Oil	16⅛	15⅜	15⅜	— ⅜	15⅜
2 Poor & Co B	9⅜	9⅜	9⅜	— ⅛	9⅜
1 Porto R Am T A	8	8	8	— ⅛	8
1 Porto R Am T B	2⅞	2⅞	2⅞	— ⅛	2⅞
28 Postal T & C pf	26⅛	24⅜	25	— ½	24⅛
5 Pressed Steel Car	4	3⅞	4	— ⅛	3⅞
.27 Procter & Gam (1½)	43⅜	42⅞	43⅛	+ ⅜	43⅛
4 Prod & Ref	2	2	2	— ⅛	1⅝
21 Pub Serv N J (2.80)	53	51½	51½	— 1	51⅛
1 Pub Svc N J 6% pf (6)	98⅛	98⅛	98⅛	+ ⅛	98
1 Pub Svc N J $5 pf (5)	83⅛	83⅛	83⅛	+ ⅛	.....
104 Pullman (3)	51⅞	49⅞	50	— ⅞	50
15 Pure Oil	8⅜	8⅜	8⅜	— ⅜	8⅜
.10 Pure Oil pf	55	55	55	— 1½	55
25 Purity Bak (1)	21⅛	20⅜	20⅜	— ⅜	20⅜
R					
304 Radio	9⅜	9	9⅛	— ¼	9⅛
24 Radio pf B	22½	21¾	21½	— 1	21½
2 Radio pf	32⅛	31⅛	31⅛	— 2⅛	30
48 Radio-Keith-O	4⅛	3⅜	3⅜		3⅜

Sales in hundreds	High	Low	Last	Chg.	Bid
3.20 R R Sec Ill C Stk	24	23	23	— ⅞	23
5 Raybestos Man (.60)	17	16⅜	16⅜	— ⅜	16⅜
13 Reading Co (1)	54½	52	53		52
30 Real Silk	18⅛	17	17½	+ ⅜	17
4 Reis & Co	2⅛	2⅛	2⅛		2⅛
.60 Reis 1st pf	13¾	12½	13¾	+ ⅜	13½
155 Rem Rand	9⅜	8½	9		8⅞
6 Rem Rand 1st pf	34	33	34	+ ⅜	33
1.10 Rem Rand 2d pf	32½	31½	32½	+ ⅜	32½
27 Reo Motor	4⅞	4½	4½	— ⅛	4½
69 Repub Stl	18	17¼	17¼	— ⅛	17¼
11 Rep Stl cv pf	42⅞	41½	41½	— 1⅛	41½
.10 Rev C & B pf	43	43	43	+ 1	42
10 Reynolds Met (1)	20	19	19⅛	— ½	19¾
7 Reynolds Sp	13⅜	13	13	— 1½	12⅞
1.10 Reynolds Tob (3)	61	61	61		60
78 Reynolds Tob B (3)	45	44⅜	44⅜	— ⅛	44⅜
3 Ritter Dent	16⅜	16	16	— ½	15¼
6 Rossia Ins	8½	8	8¼	— ⅛	8
41 Royal Dutch (.805g)	31⅜	30⅞	31⅛	+ ⅛	30⅜
1 Rutland pf	14	14	14	— ½	13
S					
75 Safeway Strs (3)	57⅜	54⅜	55	— ⅜	55
.20 Safe Strs 7% pf (7)	101⅛	99½	99½		99
.20 Safe Strs 6% pf (6)	90	90	90	+ ⅛	89½
15 St Jos Lead	22½	21⅜	22	— ⅛	21½
3 St L San F	3	3	3	— ⅛	3
3 St L San F pf	3½	3⅛	3½	— ⅛	3⅜
3 St L Southw	13¼	13	13	+ 1	13
28 Schulte Ret	8	7¼	7⅜	— ⅛	7½
.30 Schulte Ret pf	25	24⅜	24⅜	+ ⅛	25¼
.10 Scott Paper (1.40)	37⅞	37⅞	37⅞	— ⅜	38
15 Seaboard Air	1⅛	1	1⅛		1
1 Seaboard Air pf	1⅜	1⅜	1⅜		1⅜
18 Seaboard Oil (.60)	29⅜	29¼	29¼	— ¼	29¼
343 Sears Roebuck	38½	36⅜	37		37
8 Second Nat Inv	4⅛	4	4		4
1 Second Nat pf (2.15k)	44	44	44		40½
6 Seneca Cop	2⅛	2	2⅛		2⅜
29 Servel	5	4⅜	4⅜	— ⅛	4⅜
2 Sharon Steel H	10	10	10	+ ⅛	9⅜
59 Sharp & Dohme	8⅛	7⅜	8	— ⅛	8
11 Sharp & Dohme pf (2)	40	39	39½	— ½	39
18 Shattuck (F G) (.24)	11⅜	11⅛	11¼	— ⅛	11⅛
123 Shell Union	9½	8⅞	9	— ⅜	8⅞
3 Shell Un pf	57	57	57	— 2	55⅜
42 Simmons	17⅜	16⅜	16⅜	— ⅛	16⅜
4 Simms Pet (¼)	11	11	11	— ⅛	11
6 Skelly Oil	9⅜	9	9¼	— ⅛	9
144 Snider Pack	6	4⅜	5½	+ 1⅜	5½
574 Socony Vacuum	13⅜	13	13⅛	— ⅛	13
2 Solv Am I pf ww (5½)	82	82	82		.....
16 So P R Sug (1.60)	34½	33½	33½	— 1	33
16 Sou Cal Ed (2)	25	24¼	24¼	— ¼	24⅜
1 Sou Dairy A	19½	19½	19½	— 1	10
346 Sou Pac	31¼	29½	29⅜	— ¾	29¼
130 Sou Ry	25⅜	23⅞	24⅛	— ⅞	24⅛
15 Sou Ry pf	32⅛	31⅛	31⅛	— ⅛	31⅛
158 Sparks-With	7⅛	6¼	7¼	+ ⅜	7⅛
6.20 Spear & Co	4	3¼	4		4
27 Spencer Kell (.60)	19	17¼	19	+ 1¼	18½
97 Sperry Corp	6⅞	6	6		6
2 Spiegel May Stern	10	9⅜	10		9½
3510 Std Brands (1)	29⅜	25½	28	+ 3¼	27⅞
11 Std Com Tob	8⅜	8	8		8
78 Std G & El	19⅞	17⅜	18⅜	— 1¼	18
6 Std G & E pf	21	20½	20⅜	— ⅛	20
1 Std Oil Ex pf (5)	99⅜	99⅜	99⅜		99
122 Std Oil Cal (1)	36⅜	35⅜	35⅜	— 1	35⅜
276 Std Oil N J (1)	39	37⅜	37½	— 1¼	37½
1 Starrett (L S)	10⅞	10⅞	10⅞	— ⅛	10
2 Sterl Sec A	2⅜	2⅜	2⅜		2⅜
1 Sterl S cv pf	35⅛	35⅛	35⅛	+ ⅛	33⅛
9 Stewart-Warn	7⅛	7⅛	7⅛	— ⅛	7⅛
49 Stone & Web	13⅜	13⅛	13½	— ⅛	13⅜
30 Studebaker	6⅝	6⅜	6⅜	— ⅛	6⅜
.30 Studebaker pf	30	30	30		30
1 Sun Oil (1)	45	45	45	+ ⅛	44
5 Superior Oil	2⅞	2⅜	2⅝	— ⅛	2⅝
2 Superior Stl	9	8⅞	8⅞	— ⅛	8⅜
2 Sweets Co	6	5⅜	6	+ ⅛	5⅜
1 Symington	2½	2½	2½	+ ⅛	2⅛
24 Symington A	4⅜	3⅜	4		4
T					
10 Telautograph (1)	13¼	13	13	— ⅛	12⅞
1 Tenn Corp	5⅜	5⅜	5⅜	— ⅛	5⅜
72 Texas Corp (1)	24⅜	23⅜	24	— ⅛	23⅞
48 Tex Gulf Sul (1)	31¼	30	30¼	— ⅛	30¼
9 Tex Pac C & O	5⅛	5¼	5¼	— ⅛	5⅛
11 Tex Pac L Tr	9⅜	9⅛	9½	— ⅛	9⅛
33 Thatcher	18⅛	17	17⅛	— ⅛	17⅛
2 The Fair	10½	10½	10½	— ⅛	10⅛
76 Thermoid	7⅜	6⅜	7⅛	— ⅛	7⅛
3 Third Ave	9	9	9	— ⅛	8⅛
4 Thompson (J R) (1)	12	11⅜	11⅜	— ⅛	11½
7 Thompson Prod	14⅜	13⅜	13⅜	— ⅛	13⅜
68 Thompson-Star	8	7½	7⅛	— ⅛	7⅝
89 Tide Wat As	9⅛	9	9	— ⅛	9⅛
2 Tide Wat As pf	50	50	50	— ⅛	49½
20 Timk-Det Ax	6⅜	6⅜	6⅜	— ⅛	6⅜
138 Timk Roll B (.60)	30½	28⅜	29⅜	— ⅛	29⅜
91 Transamerica	7⅜	7⅛	7⅜	— ⅛	7⅛
1 Transue & Will	10	10	10	— ⅛	9½
28 Tri-Cont Corp	8⅛	8	8	— ⅛	7⅞
1 Tri-Cont pf (6)	72½	72½	72½	— ⅛	70
16 Trico Prod (2½)	36⅜	35	36⅜	+ ⅛	35⅜
1 Truax-Traer	2½	2½	2½	— ⅛	2⅛
37 Truscon Stl	11⅛	10⅜	11⅛	+ ⅛	11⅜
.40 Twin City pf	11½	11½	11½	— ⅛	11⅛
U					
15 Ulen & Co	4⅜	4	4⅛	— ⅛	4⅛
26 Underwood-Ell (½)	39	35⅜	36¼	— ⅛	36
5 Un Bag & P	33	32	32	— ⅛	31½
101 Un Carbide (1)	41⅜	40½	40⅜	— ⅛	40⅜
44 Un Oil Cal (1)	20⅛	19⅜	19⅜	— ⅛	19⅜
49 Un Pac (6)	118¼	115	115	— 2¼	115½
1 Un Pac pf (4)	70¼	70¼	70¼	+ ¼	70¼
7 Un Tank Car (1.20)	20⅜	20¼	20¼	— ⅜	20
387 Unit Aircraft	34	32½	32⅜	— ⅜	32⅜
1 Unit Aircr pf (3)	60¼	60¼	60¼	— ⅛	60
7 Unit Bis (1.60)	24⅜	24⅛	24⅜	— ⅛	24⅛
31 Unit Carbon (1)	24⅜	23⅜	24⅛	— ¼	24⅜
309 United Corp (.40)	12⅜	11⅞	11⅞	— ⅜	11⅞
17 United Corp pf (3)	39⅞	39⅛	39½	+ ⅛	39⅛
.40 Unit Dyewood	5	4⅜	5	— ½	4¼
4 Unit El Coal	5¼	5	5	— ½	5
29 Unit Fruit (2)	62	61	61½	+ ¼	61½
59 Unit Gas Im (1.20)	21⅞	21¼	21⅜	— ¼	21⅛
97 Unit Piece Dye	16⅜	13⅜	15½	+ 2⅜	15⅜
.20 Unit Piece D pf (6½)	84	81	84	+ 4	81
14 U S & For Sec	13⅛	13	13	— ⅜	13
1 U S & For S pf (1½k)	73⅜	73⅜	73⅜	— 1½	73
5 U S Express	1⅜	1¼	1⅜	+ ⅛	1⅜
10 U S Freight	23	21	22	+ 1	21½
14 U S Gypsum (1)	45⅛	44	44	— 1⅜	44
3 U S Hoff Mach	9⅜	9¼	9¼	— 1⅛	9⅛
175 U S Indus Alco	65	60⅛	60⅛	— 2⅜	60
22 U S Leather	12½	11⅜	11⅞	— ⅜	11⅛
12 U S Lea A	20¼	18⅜	19	— 1⅛	18⅜
315 U S Pipe (½)	19⅞	17½	19¼	+ 1½	19
21 U S Pipe 1 pf (1.20)	18½	18⅛	18½	+ ⅛	18⅛
16 U S Real & Im	11⅞	11¼	11¼	— ⅜	11⅛
71 U S Rubber	14⅛	13⅜	13⅜	— ⅜	13½
12 U S Rub 1 pf	27⅜	26⅜	26⅜	— 1⅛	26⅜
34 U S Smelt & R (1)	52⅞	50⅜	51⅞	— 1⅛	51
2 U S Smelt pf (3½)	52½	52⅜	52½	+ ⅜	52½
443 U S Steel	58⅜	57	57⅛	— ⅜	57⅛
8 U S Steel pf (1g)	98	96⅞	97		96
11 U S Tobacco (4.40)	88	86	86⅜	— 1⅛	85⅜
41 Unit Strs A	6	5⅜	5⅜	— ⅛	5½
2 Unit Strs pf (3¼)	55⅛	55⅛	55⅛	+ 2⅜	56
24 Univ Leaf Tob (3b)	46¼	45½	45½	— 1	45⅛
.10 Univ Pict 1 pf	32	32	32		26
15 Univ Pipe & R	2⅜	2⅜	2½	— ⅛	2½
.10 Univ P & R pf	15	15	15	+ 3	14
17 Util P & Lt A	7	6⅜	6⅜	— ⅜	6⅜
V					
9 Vadsco	1⅜	1⅜	1⅜	— ⅛	1½
4.50 Van Raalte	7⅜	7	7	— ½	6
46 Vanadium	25½	24½	24½	— ⅜	24⅛
6 Va-Caro Chem	3⅛	3	3		3
3 Va-C Chem 6% pf	13⅜	13⅜	13⅜	— ⅛	13½
.10 Va El P $6 pf (6)	83⅛	83⅛	83⅛	— 1⅛	82
.50 Vulcan Detin	58⅜	58	58	— 1⅜	58¼
W					
3 Wabash Ry	3½	3½	3½		3½
8 Wabash pf A	6	5¼	5½	— ⅛	5¼
5 Wabash pf B	5	5	5	+ ¼	4
77 Waldorf Sys	11	8½	10⅜	+ 2⅜	10¼
1 Walgreen pf (6½)	83	82	82	— 3	82
13 Walworth	8	7⅜	7⅜	— ⅛	7½
14 Ward Bak B	4¼	4	4	— ⅛	[illegible]
1 Ward Bak pf (1)	38⅛	38⅛	38⅛		38⅛
1225 Warner Pict	6¼	5⅜	5⅜	+ ⅛	[illegible]
4 Warner Pic pf	21	20	21		18½
10 Warner-Quin	3½	3½	3½		3¼
170 Warren Bros	21⅛	18½	21½	+ 2½	21⅛
3.60 Warren Br cv pf	34	28	31	+ 2	31
9 Warren Fdy & P	16	15⅛	15⅛		15
27 Webster Eisen	[illegible]	[illegible]	[illegible]	[illegible]	[illegible]
1.10 Wells Fargo	2½	2⅛	2¼	— ⅜	2
43 Wesson Oil & S (½)	28⅛	[illegible]	24⅞		24⅛
2 Wes Oil & S pf (4)	57	57	57	+ ¼	56½
2 W Penn El 7% pf (7)	70	70	70		70
2.80 W Penn El 6% pf (6)	63¼	63	63		62
3 West Dairy A	10⅜	10⅜	10⅜	— ½	10⅜
14 West Dairy B	3⅜	3⅛	3½		3⅜
13 West Mary	11⅛	11⅛	11⅛	— ⅛	11⅛
1 West Mary 2d pf	17⅜	17⅜	17⅜	— ⅛	16
2 West Pac	4⅛	4⅛	4⅛	+ ⅛	4⅛
14 West Pac pf	8⅛	8	8⅛	+ ⅛	7⅜
106 West Un Tel	56⅛	53¼	54⅞	— 1¼	54⅜
6 Westingh Air (1)	29⅛	28	29	— ¼	27⅞
97 Westingh El & M	46⅛	44⅜	44⅜	— 1⅛	44⅜
7 Westvaco Chl (.40)	17⅞	17⅛	[illegible]	[illegible]	[illegible]
8 Wheeling Stl	29⅜	27	28⅛	+ 3⅛	28⅛
4 Wheel Stl pf	54⅛	52	54⅛	+ 6	54
1.30 White Mot	20⅛	20⅛	20⅛	— ⅛	20⅛
34 White Rk M Sp (2)	29⅞	27⅜	27⅜	+ [illegible]	27⅜
2 White Sew Mach	2⅜	2⅜	2⅜	— ⅛	2⅜
3 Wilcox O & G	4⅜	4⅜	4½	— ⅛	4½
27 Wilson & Co	9⅛	8	9	+ ⅛	8½
56 Wilson A	19	17½	17⅜	— ⅛	17
17 Wilson pf	62⅜	59⅜	62	+ 2¼	58
34 Woolworth (2.40)	45⅛	44⅛	45½	— ⅛	44⅛
12 Worth P & M	33⅞	32	33½		32⅜
2 Wrigley Jr (3)	49	48⅜	49		47¼
Y					
46 Yell Trk & C	6⅛	5⅜	6	— ⅜	6
2 Young S & W	16⅛	16	16	— ⅛	15⅜
14 Youngst Sh & T	30¼	29½	29⅜	— 1⅛	29¼
Z					
3 Zenith Radio	2⅛	2⅛	2⅛		2⅛
15 Zonite Prod	7	6⅜	6⅜	— ¼	6⅛

XD—Ex dividend. EX—First sale since ex dividend date or dates. XR—Ex rights. (a) Plus extras. (b) Including extras. (d) Payable in scrip. (e) Paid last year. (f) Payable in stock. (g) Paid so far this year. (h) Cash or stock. (k) Accumulated dividend paid this year. (m) Also extras cash or stock dividend paid since January 1.

CHEMICAL COMPANY EARNINGS $1,470,187

Collins & Aikman's Board Reports Net Profits of $3,315.

Midland, Mich., June 28 (A.P.).—Net earnings for the Dow Chemical Co. of $1,470,187 were announced for 1932 in the annual meeting here today. This represents an earning of $2 a share, compared with $2.95 a share a year ago. The dividend rate on common stock is $2 a share.

The company report also showed an increase in the ratio of company assets to liabilities from 3.19 to 1 last year, to 4.59 to 1 this year. The report recorded a 30 per cent increase in Dow metal sales, and a larger production of dyes and several other chemicals. All subsidiaries were operating at a profit, President Willard H. Dow said. The company announced a 10 per cent pay roll increase during the past year.

Willard H. Dow was reelected president; A. E. Convers was reelected chairman of the board, and all other officers and directors were retained.

New York, June 29 (A.P.).—Collins & Aikman Corporation reports net profit of $3,315 for the quarter ended May 27, against net loss of $109,666 for the same period of 1932.

The Metropolitan Edison Corporation, a unit of the Associated Gas & Electric System controlling electric and gas properties in eastern Pennsylvania and northern New Jersey, in its annual report for 1932 issued today shows consolidated gross operating revenues of $16,026,033 as compared with $17,007,587 in the previous year, a decline of 6.2 per cent. Operating expenses decreased 12 per cent from $5,788,667 to $5,078,570. Maintenance at $1,268,981 was 17 per cent higher than in the preceding 12 months, due principally to damage to transmission and distribution lines caused by snow and sleet storms early in last year. Taxes, at $854,030, were 17 per cent above the 1931 figure, a disturbing increase in view of declining revenues.

Thread Mills Take Revival Act Steps

New York, June 29 (A.P.).—Cotton thread manufacturers have taken steps to organize their industry under the national industrial recovery act by the formation of the Thread Institute, it was announced today following a convention of manufacturers here. One of the first things done by the new institute was to empower its executive committee to draw up a code of fair competition to be presented to Hugh S. Johnson, administrator of the recovery act, in the near future. A draft of the code has already been drawn up, together with a list of alleged abuses in the thread trade.

The Thread Institute was formed at the convention of the Cotton Thread Association, Inc., attended by more than 100 manufacturers. Officers of the institute were elected as follows: President, John B. Clark, New York; vice presidents, Josef Pollack and Peter J. Hinds, New York; secretary, W. R. L. McBee, South Willington, Conn.; treasurer, C. E. Chaffin, Springfield, Mass.

Among the members of the newly formed institute are Collingsbourne Mills, Inc., Elgin, Ill.; Dean & Sherk Co., Inc., Lawrenceburg, Ky.; Union Thread Co., Cincinnati, and more than a score of New York and Eastern firms.

2 Large Bond Offerings Appearing in New York

New York, June 29 (A.P.).—Two large bond offerings, one of New York State issues and the other of the Dominion of Canada, made their appearance in the market today.

The larger consisted of $60,000,000 Dominion of Canada 15-month 4 per cent notes, due October 1, 1934, at a price of 99¾. A syndicate headed by the Chase National Bank offered these notes together with $26,595,000 State of New York 2¾ per cent and 3 per cent bonds, due 1934 to 1938, at prices to yield from 1 per cent to 3.05 per cent.

$150,000,000 Drug Group to Dissolve

New York, June 29 (A.P.).—Dissolution of the $150,000,000 company, Drug, Inc., and reestablishment of its underlying companies as independent corporate units were recommended today by the directors. At the same time, A. H. Diebold, president of Drug, issued a call for a special meeting of stockholders on August 7 for consideration of the plan, which provides that the shareholders will receive pro rata shares in five new corporations.

Terms of exchange provide that a holder of ten shares of Drug will receive the following securities: Five shares of Sterling Products, four shares of United Drug, two shares of Vick Chemical, two shares of Bristol-Myers and one share of Life Savers.

The decision to dissolve the big holding company, which has been a prominent factor in the drug industry since its organization in 1928, was based, said Diebold in his letter, on a belief of directors "that the unique character of the drug industry is such that independent units can function more effectively than under the sole ownership of a holding corporation such as Drug, Inc., which contains subsidiaries and subsubsidiaries, each with diverse problems and objectives."

BANK OF ENGLAND.

London, June 29 (A.P.).—The weekly statement of the Bank of England shows the following changes, in pounds: Total reserve decreased 1,795,000; circulation increased 3,163,000; bullion increased 1,367,000; other securities increased 1,651,000; public deposits decreased 10,786,000; other deposits increased 12,280,000; notes reserve decreased 1,639,000; government securities increased 2,728,000.

The proportion of the bank's reserve to liability is 46.76 per cent, compared with 48.33 last week.

Rate of discount, 2 per cent.

THE METAL MARKETS.

New York, June 29 (A.P.).—COPPER—Quiet; electrolytic, spot and future, 8.

TIN—Weak; spot and nearby, 45.00; future, 45.00.

IRON—Steady, unchanged.

LEAD—Quiet; spot, New York, 4.20; East St. Louis, 4.05.

ZINC—Firm; East St. Louis, spot and future, 4.50.

ANTIMONY—Spot, 7.00.

SILK MARKET.

New York, June 29 (A.P.).—Raw silk futures closed easier; sales 163 bales, July, 3.13; October, 2.97; December, 2.97.

Open market quotations (60-day basis): Japanese steam filature 78 net cent sizes, June 20-22s, 2.00; Canton double extra 13-16s, 1.60. Japanese special crack double extra 81 per cent sizes June 13-16s, 1.70 bid.

CURB MARKET TRANSACTIONS

Total stock sales today, 582,000 shares; year ago, 82,129 shares. Total bond sales today, $3,800,000; year ago, $2,331,000.

Sales in hundreds.	High	Low	Close
A			
8 Acme Wire vtc	12	10¾	12
1 Ainsworth	9	9	9
1† Air Invest vtc	3	3	3
1 Aero Sup Mfg B	3	3	3
2 Alliance Inv	3	3	3
.30 Ala Pow $6 pf	2⅞	2⅞	2⅞
10 Allied Mills	48	47¾	47¾
8 Alum Co Am	5⅞	5¾	5¾
2 Alum Ltd	87⅞	86	86
19† Am Beverage	50	49	49
1 Am Capital B	3⅛	2⅞	3⅛
3 Am Cap A	1	1	1
1† Am Cap pf	3¼	3¼	3¼
25† Am Cit P&L B (.15e)	14	14	14
1 Am C Pow B	5	5	5
1† Am Corp	⅛	⅛	⅛
74 Am Cyan B	¾	¾	¾
10† Am Dept St	13⅞	12⅝	13⅛
3 Am & Fgn P war	1¾	1½	1¾
6 Am Founders	11¾	11⅛	11⅛
36 Am Gas&El (1a)	1⅝	1⅝	1⅝
1 Am G&E pf (6)	45	42¼	43½
5 Am Invest	89¾	89¾	89¾
12 Am Invest war	⅝	⅝	⅝
19 Am Lt&Tr (2)	1½	1⅛	1⅛
4 Am Pneum	23⅞	21	22¼
32† Am Maracaibo	2	1½	2
93† Am Sup Power	1¼	1	1¼
4 Am Sup P 1 pf (6)	7	6¾	6¾
1 Anch Post F	75	74	75
1† Ark Nat Gas A	2¼	2¼	2¼
13 Ark Nat Gas A	3¾	3¾	3¾
40 Ark P&Lt pf (2.32)	3	2¾	2⅞
6 Armstrong Ck	39	39	39¼
3 As Int Ind (.092g)	3⅞	3⅞	3⅞
3 As G & E pf	2½	2⅜	2⅜
27† As G & E A	2½	2⅜	2⅜
1.80 As G & E pf	2⅛	1⅞	1⅞
4 As G & E war	6⅛	6⅛	6⅛
6† As Rayon	¾	¾	¾
30 As Tel Ut	5	4¾	4¾
1 Atl Cst Fish	⅞	⅞	⅞
43 Atlas Corp	2	2	2
3 Atlas Corp pf A (3)	17¾	16¾	16¾
15 Atlas Corp war	4⅛	4⅛	4⅛
1† Auto V Mach	8	8	8
2.50† Axton Fish A (3.20)	35	33¾	33¾
.25 Bell Tel Can (6)	95	95	95
B			
1† Ben Ind Loan (1½)	13	12½	12⅝
8† Blue Ridge	3⅛	3	3
8† Blue Ri cv pf (3h)	36½	35½	35½
1 Botany Mills	5	5	5
5 Brat T & L	15	14¾	15
3 Brill B	1¾	1¾	1¾
2 Br Am To B (.373g)	24	24	24
1 Brown Co pf	4¼	4	4
4 Bruck Mills B	10	10	10
25 Bunk Hill & S (1.80)	19	19	19
1.25 Bunk Hill & S vtc	43	43	43
4 Burma Ltd (.015g)	3⅜	3⅜	3⅜
1 Butler Bros	2⅛	2⅛	2⅛
C			
1† Cab & Wire A	1¼	1¼	1¼
22 Cab & Wire B	⅛	⅛	⅛
1 Cab&Wire pf (.07g)	¾	¾	¾
4† CAM Co vtc	3¼	3¼	3¼
52 Can Marc Wire	¾	¾	¾
97 Can Ind Alc A	2¼	2	2
39 Carib Syn	11⅜	10½	10⅝
1 Carnation	3½	3¼	3¼
42 Carrier Corp	15	15	15
1 Celanese pf (7)	14⅞	13⅝	14½
6 Celanese 1st pf	85	85	85
30 Celluloid	108¾	100	106¾
3 Celluloid 1st pf	16⅛	15	15½
1 Cen & SW Ut	53	50	50
20 Cen St El	3	3	3
4† Centrif Pf (1.40)	3¾	3¾	3¾
1† Charis (1)	4¼	4½	4½
148 Cities Service	11	11	11
3 Cities Serv pf	4⅞	4½	4⅝
2 Claude Neon Lts	23	22	22¾
1† Cleve Tract	1⅜	1½	1⅜
44 † Colon Oil	5¼	5	5¼
3.25 Col G&E cvpf(5)	3⅝	3½	3⅝
10 Col O & G vtc	123	118	121
2 Comwl Edis (4)	2½	2	2
31 Comwl & Sou war	65	64½	65
5† Cons Aire	⅝	⅝	⅝
2 Cons Cop Min	8¼	7¾	7¾
3 CG&E Ball (3.60)	13⅛	13	13⅛
5 Cons Thea vtc	66½	65¾	66½
2† Coop Bess pf ww	1½	1½	1½
34 Cord Corp (.10g)	16	16	16½
16 Coaden Oil cod	11¾	11¼	11¾
38 Courtaulds (.085g)	4¾	4¾	4¾
39 Creole Pet	8	8	8
2† Cresson Gold (.04)	7	7	7
12 Crocker Wh	1	½	½
2 Crowley Milner	9¼	8¾	8¾
10† Crown C Pet	8¾	8¾	8¾
9 Crown C Intl A	¾	¾	¾
6† Cusi Mex	7¾	7	7¼
D			
6† Derby Oil	1¼	1¼	1¼
3 Detroit Aircraft	2⅜	2¼	2¼
509 Distil Corp Seagr	24½	21½	21⅝
10 Dixon Crucible	41	40	40
5 Dow Chem	59¾	58	58
6† Driver Harris	26	24½	25½
1 Durham Hos Mills B	2¼	2¼	2¼
2 Duval Tex	2	2	2
E			
2 East Sta Pow	3¾	3¾	3¾
1 East Util As A (1)	20¾	20¼	20¼
2† Elder Elec	4½	4½	4½
380 El Bd & Sh (6)	35¾	33¾	33¾
4 El Bd & Sh pf (6)	52½	52½	52½
13 El Pow As A (.20e)	10	7	7
4 El P & L opt war	9⅛	9⅛	9⅛
1.50 El P&L 2d pf (2)	21	21	21
1† Elect Sh pf A	57½	57½	57½
.25 Emp G & F 6½ pf	17	17	17
1† Europ El A (.30)	8¾	8¾	8¾
5 Europ E deb rts	¾	¾	¾
1† Evans Wallo	¾	¾	¾
F			
1† Fairchild Av A	2⅞	2¾	2¾
1 Fajardo Sug	69	69	69
53† Falcon Lead			
4† Fedders Mfg A	2	2	2
3 Ferro Enam	12½	10½	12
5 Fiat vtc (.505e)	11¼	11	11
14 Fisk Rub	14⅜	14¼	14⅜
3 Fisk Rub pf	6¼	6	6
6 Ford M Can A	40	39¾	40
.50 Ford M Can B	12½	12	12¼
1 Ford M Co	19	19	19
1 Foremost Dairy	3½	3⅜	3⅜
6 Foremost Da pf	4	4	4
36 Ford Mot Ltd	1¼	1¼	1¼
G			
34 Gen Alloys	4⅝	4¼	4¼
3 GenE Ltd rct(.204e)	2½	2½	2½
.20 Gen Pub Sv pf	9⅜	9⅜	9⅜
1 Gen Rayon A	60	60	60
4.50 Gen Th Eq cv pf	4½	4½	4½
1† Gen T & Rub	89¾	87	88½
1.25 Gen T & Rub A pf	89¾	87	88½
.75 Georgia Pow pf(6)	73¼	73¼	73¼
73 Glen Alden	59	58	58
3† Globe Underw(1.20e)	18¾	16¼	18¼
3 Godchaux Sug B	5¼	5¼	5¼
3† Gold Seal Elec	6¾	6½	6½
4 Goldfield Cons	⅛	⅛	⅛
2 Gorham Inc A	5	5	5
2† Gorh Inc pf	19½	18½	19½
28 Gorh Mfg vtc (1g)	23½	22	22¾
2.10 Gt A&P nv (7b)	176	168	174
25 Greyhound	1¾	1¼	1¼
1† Grocc Str vtc	2¾	2¾	2¾
1 Guard Inv	1½	1½	1½
1 Gulf Oil Pa	58	58	58
H			
2 Hartman Tob	1¼	¾	¾
2† Hap Candy St	⅛	⅛	⅛
3† Helena Rubin	¾	¾	¾
1 Herder Chem (1)	1¼	1¼	1¼
506 † Hir Walker	17	17	17
14† Hir Walker pf (1)	38½	34	34½
1 Holl Gold (.70b) XD	14¾	14¾	14¾
1.75 Horn & Hard (2)	24	23¼	23¼
34† Hudson Bay M & S	8¼	7¾	7¾
4 Humble Oil (2)	84¼	81	81
24† Hygrade Fd	5¼	5	5¼
I			
2.50 I P & L $6 pf	28	25¾	25¾
67 Imp Oil Can (½)	13⅞	13	13⅜
1 Imp Oil Can reg (½)	13⅞	13⅜	13⅞
2 Imp Tob Brit (.45g)	22½	22½	22½
4 Im Tob Can(.52½b)	9¼	9¼	9¼
1 Ind Ter Ill A	9¾	9¾	9¾
1 Ind Ter Ill B	6¼	6¼	6¼
1 Ins Co N Am(2)XD	44½	44½	44½
.25 Int Hyd El pf (3½)	23	23	23
62 Internat Pet (1.12)	17½	17½	17¾
3† Inter Prod	2¾	2½	2⅝
7 Inter Util B	2¾	2¾	2¾
2 Inter Util war	3	2¾	2¾
5† Interst Equit	1½	1½	1½
1† Intnts Ex cv pf	22½	22½	22½
3† Irving Air Ch (.40)	6½	6¼	6¼
1† Ital Superpow A	2½	2½	2½
J			
.50 Jones & Lau St	47	43	47
10† Jonas & Naum	1¾	1½	1½
K			
8 Kirby Pet (.10g)	1½	1	1¼
1† Kop G & C (6)	85	85	85
67 Krueger Brew Co	23¾	22¼	22¾
L			
6 Lake Shore M(2½b)	37¼	36¾	37¼
1 Lehigh G & N (.40)	11¼	11¼	11¼
3† Leonard Oil	1	1	1
4 Lib McN & L	6	6	6
1† Lion Oil	5⅝	5⅝	5⅝
9† Lone Star G (.85f)	11	10¾	10¾
9 Long Is Lt	15½	14½	14¾
6† Louis L & E	1¾	1¾	1¾
M			
.25† Mangel St pf ww	16	16	16
1 Mass Util Asso	7	6½	6½
198 Massey Harris	2½	2½	2½
12† Mavis Bott A	10¾	8½	9
7† Merritt-C & S	1	1	1
2† Michigan G & O	2½	2¼	2¼
3 Mich Sug	5	4¾	5
1 Mid St Pet E vtc	1¾	1½	1¾
1 Mid West Util	1½	1½	1½
1 Miss R F Bond rts	⅛	⅛	⅛
1 Moore Drop Forg	2½	2	2½
2 Mount Prod (.80)	13	12	12
N			
13† Nat Avia	9¾	9½	9¾
37† Nat Bellas Hess	4¾	4¼	4¼
1† Nat Fuel G (1)	17⅛	17⅛	17⅛
6† Nat Investors	3⅜	3⅛	3⅛
1 Nat Inves war	1¾	1¾	1¾
4 Nat Leather	2	1¾	1⅞
1.50 Nat P&L 6% pf(6)	69	68	68
2† Nat Rub Mch	3½	3½	3½
10 Nat Service	1¾	1¾	1¾
1† Nat Steel war	1¾	1¾	1¾
8 Nat Sug Ref (2)	10½	10½	10½
1.10 Nevada Con El	41¼	40¼	41¼
1 Newberry (JJ) (.60)	11	10¾	11
2.20 N Eng Pow pf (6)	5	5	5
.20 N Eng P S $7 p pf	54½	53½	53½
19 N J Zinc (2)	32¾	31¾	32¾
2 N Mex & Ariz	58	58	58½
1† Newmont Min	1¾	1¾	1¾
1 N Y Auction	40½	39	39
10 N Y Shipbd P(10e)	2¼	2¼	2¼
41 Niag Hud Pow	11	10½	11
1 Niag Hud Pow	12¾	12½	12¾
1 Niag Hud G war	⅛	⅛	⅛
1 Niag Sh Md B(.20)	⅞	⅞	⅞
3 Niles-Bem-P	6⅞	6⅞	6⅞
6† Niplasing Mines	16	15½	15½
2† Nitrate E	2½	2½	2½
1† Noma Elec	1	1	1
24† Nor Europ Oil	1¼	1¼	1¼
2 Nor St P A (4)	41	41	41
1† Noradel-As (5)	44	44	44½
34† Ohio Edison	51½	50¾	50¾
1 Ohio Oil pf (6)			
1 Outbrd Mot B	8¾	8¾	8¾
P			
3 Pac Eastern	3¾	3¾	3¾
3† Pac West Oil	6¾	6¾	6¾

Sales in hundreds.	High	Low	Close
2† Pan-Am Airways	44	43	44
5† Pantepec Oil	6	5¾	6
14 Parke Davis (1)	26½	25¾	26
4 Park Rust-P (2½)	53¾	50	50
31 Pennroad	3¾	3¾	3¾
.60 Pepperell	68¾	68	68¾
1 Phila Co (i)	15	15	15
45 Philip Morris Cons	4½	4¼	4¼
11† Phoenix Sec	2¼	2¼	2¼
53† Pioneer G (.60)	13½	12⅝	12⅝
6 Pitney-Bowes	4¾	4¾	4¾
.50 Pitts L E (2½) XD	71	71	71
24 Pitts Pl Gl (.60)	39¾	34½	38½
11 Premier Gold (.12)	1¼	1⅛	1⅛
2† Pruden Inv	8⅞	8⅝	8⅝
6 Pub Ut H xw	1	1	1
1.50 Pur Sd P $ pf	25	25	25
.10 Pur Sd P 6 pf	19¼	19¼	19¼
.50 Pure Oil pf	38½	38½	38½
R			
1 Raytheon vtc 6% pf	4½	4½	4½
3 Reliance Intl A	4	4	4
1 Reliance Manage	2	2	2
20 Repub Gas			
1 Reybarn Inc	⅜	⅜	⅜
16 Reynolds Inv	2¼	2¼	2¼
4 Rich Oil pf	⅝	⅝	⅝
30† Roan A Cop	⅝	⅝	⅝
5 Rossia Intl	22¼	21¾	22
2† Rossi Type	⅝	⅝	⅝
9 Ryan Cons	12½	12⅛	12⅛
	3¼	2¼	3¼
S			
.75 Safety C H&L (1g)	65	62½	62½
21† St Anth Gold			
32 St Regis Pap	⅝	⅝	⅝
.10 St Regis Pap pf	6½	5½	5¾
5 Salt Cr Con	49	49	49
6 Salt Cr Prod (1)			
2 Seaboard Util	7½	7½	7½
2 Schulte Real Est	¾	¾	¾
13 Segal Lock	1	1	1
3 Seiberling Rub	1⅛	1⅛	1⅛
3 Selby Shoe (1.40)	15½	15½	15½
12† Selected Indus	16⅛	15¼	16⅛
2† Sel I (a) ctf) (5½)	3⅜	3⅜	3⅜
1† Sel I pr pf (5½)	61	60	61
3† Sentry S Con	58	58	58
3† Seton Leather			
1† Shaw W&P (½)	11½	11	11½
6† Shenandoah	15½	15½	15½
6.25 Sherwin-Wms	34½	32½	32½
8 Singer Ltd	3⅝	3⅝	3⅝
1 So Am G & P	2¼	2¼	2¼
1 So Penn Oil (.80)	37¾	36¾	37¾
1 So C Ed pf (1½)	19	19	19
1 So C Ed pf (1.37½)	22¾	22¾	22¾
1 So C Ed pf (2)	20½	20½	20½
1 So Col Pow A	32½	32½	32½
1 So Nat Gas	4¼	4¼	4¼
10† Southla Roy (.20)	5¾	5¾	5¾
1† Span & Gen	4¼	4¼	4¼
1 Spier May&Spi(11½g)	41¼	40¼	40¼
1† Stand Inv pf	20	20	20
32 St Oil Ind (1)	32½	30¾	31½
16 St Oil Ky (1)	16⅞	16¼	16½
2 St Oil Neb (1)	16⅝	16	16⅛
9 St Oil Ohio	8¾	8¾	8¾
25† Stand Sil-Lead	3¼	3	3
8† Starrett	2	1¾	1¾
2† Starrett pf	2	1¾	1¾
4 Stetson J B	14	12¾	13½
40 Stein & Co pf (6½)	80	80	80
7† Stutz Mot Am	17⅜	17	17
1† Sun Inv pf	34¼	34¼	34¼
4 Sunray Oil	3	3	3
1 Stinnes Hugo	1¼	1¼	1¼
136 Swift & Co	21	19¾	20¾
22 Swift Int (2)	29¾	28⅞	29¼
1† Swiss-Am El pf	37	37	37
T			
2 Tazzart	4½	4	4½
2 Tampa El (2.24)	28	28	28
2† Tastyeast A			
2† Technicolor	3	3	3
32† Tech-Hugh G (.60)	8⅝	7⅜	8⅛
1† Texon Oil (.60)	5¾	5½	5⅝
1† Tob & Al Stks	10⅝	10⅝	10⅝
1 Todd Ship (1)	35¼	35¼	35¼
2† Transcont Air	27¾	27¾	27¾
2† Trans-Lux	5¼	5¼	5¼
1 Tri-Cont war	2⅞	2¾	2⅞
1 Triplex S Gl (¼e)	4	3¾	3¾
70 Tubize Chat	10¾	10¾	10¾
3 Tubize Chat A	28½	26¾	26
1† Tung-Sol Lamp	46¼	44	46
U	8	8	8
3 Union Tob	4½	4¼	4¼
2 Union Gas Canada	4½	4¼	4¼
4 Unit Corp war	4½	4¼	4¼
23† Unit Dry Dock	2½	2½	2½
24 Unit Founders	2¼	2	2
79 United Gas	2¼	2	2
8† Unit Gas war	⅛	⅛	⅛
6 Unit Gas pf	1¼	1¼	1¼
45 Un Lt & Pow A	34	33	33
24 Un Lt & P cv pf	7⅞	7	7⅛
1† U S & Int Sec	32¾	29½	32
2† U S Sec pf	2	2	2
2 U S Dairy B	52½	52¾	52¾
9 U S Elec Pow	2	2	2
1† U S Finish	1⅝	1½	1½
1 U S Stores	6	6	6
2† U S Foil B (.20)	2	2	2
1† U S Radiator	10⅛	10	10
13 Unit Shoe vtc	3	3	3
10 Unit Verde (.40)	4¼	4	4¼
2 Un Wall Pap	1	1	1
1† Utility Equities	1¼	1¼	1¼
13 Util Power & Lt	3¼	3¼	3¼
	2⅝	2⅝	2¾
V			
6† Venezuel Pet	1½	1	1
W			
4 Wagner Aire	13	12	12
1 Wahl & Bond B	8½	8½	8½
5† Walker (1)	19½	19½	19½
33† Wenden Cop	3¼	3¼	3¼
2 West Auto Sup A(1)	17¾	17¾	17¾
1 Wolverine Port Cem	3	3	3
1 Woolwh Ltd (.462g)	17½	17½	17½
156 Wright Hare (.20)	17½	17½	17½
.20 Young S&T pf(5½)	46	46	46
Y		½	½
10† Yukon Gold			

DOMESTIC BONDS.

A			
2 Ala Pow 5 '46	84	83¾	84
4 Ala Pow 5 '68	71½	71	71½
18 Alumin Co 5 '52	67	66¼	66⅝
5 Alumin Ltd 5 '48	95½	95	95
1 Am Cmwl P 5½ '53	73¼	73¼	73¼
1 Am El&P 6 '57A	29	29	29
28 Am G&E 5 2028	88½	85½	87½
3 Am G & Pow 6 '39	35¾	35¼	35¾
22 Am G&Pow 5 '53	30	29	29¼
28 Am P & L 6 2016	64¾	64½	64½
6 Am Rad 4½ '47	98	98	98
13 Am Roll M 5 '48	68¾	68¾	68¾
90 Am Roll M 4½ '33	87½	85¼	85¼
1 Am Thread 4½ '36	101	101	101
6 Appal El Pw 5 '56	88½	87½	88½
3 Appal Pow 6 2024 A	84	84	84
1 Ark P & L 5 '58	76¾	74	76¾
6 AGAS 5½ '38 inv ct	39½	38½	39
27 As G & E 5 '50	19½	19	19
5 As G & E 5½ '77	18	17¾	18
41 As G & E 5 '68	22	22	22
1 As G & E 4½ '48	17¾	17¾	17¾
18 As G&E 4½ '49C	17¼	16¾	16¾
26 As Rayon 5 '50	46¾	45	45
2 As Tel Co 5½ '65A	87	87	87
42 As Tel Ut 5½ '44C	15½	14½	14⅝
4 As Tel Ut 6 '33	23	21	21
29 As T&T 5½ '55A	41	39¾	41
B			
46 Baldw Loc 5½ '33	92	90¼	92
66 Baldw Loc 5½ '33ctf	90	89¾	90
15 Balt & O 5 '95 A	65¾	64	65¾
24 Bell T Can 5 '55 A	98¾	98¾	99
14 Bell T Can 5 '57B	98½	98	98½
10 Bell T Can 5 '60 C	98½	98	98½
1 Beth St 5 '98	107	107	107
13 Birming Gas 5 '59	65	64	65
1 Bflo G El 5'39	106	106	106
C			
4 Can N Ry Eq 7 '35E	102	101¾	102
3 Can Nor P 5 '53A	74	74	74
179 Can Pac 4 '42	100½	99¾	100
7 Caro P & L 5 '56	73½	73	73½
5 Caterp Tr 5 '35	98	98	98
1 Ced Rap Mfg 5 '53	94½	94½	94½
3 Cen Ariz L&P 5 '60	86¼	86¼	86¼
2 Cen Ill St 5 '48	103¼	103¼	103¼
2 Cen Ill P S 4½ '81H	71	70	71
30 Cen Ill P S 4½ 67F	64½	64	64½
2 Cen Me S '55 D	64	63½	64½
72 Cen P & L 5 '56	92½	92	92½
12 Cen St El 5½ '52	62½	59½	62½
11 Cen St El 5½ '54	52	51¾	52
6 Cen St P&L 5½ '53	51½	51¼	51¼
9 Chi Dist E 4½ '70A	43	41½	42
2 Chi Dist E 5½ '35B	84¼	83½	84
1 Chi Pn Tool 5½ '42	64	64	64
3 Chi Ry Eq 5 '27	61	60½	61
15 Cities Ser 5 '66	41	40	41
90 Cities Ser 5 '50	43	41½	42½
11 Cit S Gas 5½ '42	60¾	60¼	60¾
2 Cit S G

$3,350,000 SOUGHT FOR POTOMAC SPAN

$343,000 Toll Revenue Is Claimed by Proponents in Prince Georges.

An appropriation of 3,350,000 from the Federal public works fund for construction of the proposed Potomac River bridge in Southern Maryland was asked yesterday at a hearing before Representative Stephen W. Gambrill, Fifth Maryland Congressional District, at Upper Marlboro.

Mr. Gambrill, with J. H. Walton and H. C. Byrd, vice president of the University of Maryland, who comprised the executive body of Gov. Ritchie's committee, heard petitions for five other appropriations.

The petitions will be decided upon at a meeting of the full committee July 6. The favored projects will then be submitted to the Public Works Administrator of Maryland for final decision.

$343,000 Toll Revenue.

The bridge would open a new highway from Philadelphia and Baltimore through to Richmond and Norfolk, without passing through Washington. A toll charge would bring $343,000 in revenue the first year, it is believed, with an increase every year for five years.

Following the bridge proposal, Mayor W. A. Carson, of Riverdale, Md., asked that an overhead railroad crossing be granted the town to eliminate the present grade crossing at Jefferson avenue. The proposed crossing would be built at Cleveland avenue.

Colmar Manor was represented by Mayor Burt M. Bromley, who asked that an underpass below the Baltimore Boulevard be granted. It was explained that the boulevard divides Colmar Manor from Cottage City, where the community school is located.

Lanham-Severn Road.

T. Howard Duckett, head of the Washington Suburban Sanitary Commission, asked that $650,000 be appropriated the commission for the extension of water mains and sewerage work in the metropolitan area.

States Senator Joseph L. Donovan, of Howard County, suggested that the county be allowed a fund to improve the water works system of Ellicott City. J. J. T. Graham, president of the Lanham-Severn Road Association, appealed for funds to complete the projected road between the two towns.

The final petition was made by C. D. Anderson, Hyattsville town councilman, for the establishment of a postoffice distributing center in the town. With the present system, Anderson said, mail in the metropolitan area requires 24 hours for distribution from one town to another.

The sum allotted to Maryland by the public works act is between $45,000,000 and $55,000,000.

Home Owners' Aid In Virginia Named

Virginians who want the Government to refinance mortgages on their homes should apply to John J. Wicker, jr., at Richmond, it was announced yesterday by the Home Owners Loan Corporation.

Mr. Wicker was one of eight State managers appointed for the corporation. Others were Frank Milwee, Little Rock, Ark.; W. M. Price, Topeka, Kans.; W. T. Beckham, Louisville, Ky.; John S. Hamilton, Detroit, Mich.; Almer O. Steensland, Sioux Falls, S. Dak.; James Shaw, Dallas, Tex., and A. R. McMicken, Casper, Wyo.

The Virginia manager will be supplied with application forms for refinancing when he takes office, and will also receive applications for corporation jobs in Virginia. Homes to be refinanced must be worth not more than $20,000 and be mortgaged for not more than $15,000. They must also be faced with foreclosure. In the refinancing scheme the mortgage holder will receive bonds of the corporation for the amount of the mortgage, which the corporation will take over.

Prince Georges 4-H Senior Council Formed

A new organization, known as the "Senior Council of the 4-H Club for Prince Georges County," will be represented in Frederick, Md., tonight by Mildred Lee, Billy McNamara and Francis Underwood.

Miss Lee was elected temporary chairman of the council at a recent meeting at the Oxon Hill School. McNamara was elected temporary secretary, and Underwood, chairman of a committee to frame a constitution for the new organization.

Dr. Jesse Holmes Talks To Quaker Conference

Dr. Jesse Holmes, professor of philosophy, Swarthmore College, last night addressed a meeting of the Young Friends Eastern Conference on "Social Justice" in the chapel at Howard University. The delegates to the Quaker convention, which is holding daily meetings all this week, came here from the entire Eastern seaboard. The theme of the conference is "Quakerism Challenged."

Thomas Sykes, of High Point, N. C., will speak this morning on "Quaker Unity."

Alexandria Lions Elect Boothe Head

Armistead L. Boothe has been chosen president of the Alexandria Lions Club for the fiscal year beginning July 12, after serving in that capacity since the organization of the club in March last.

All of the officers chosen at that time were reelected for the year, as follows: Edgar S. Bayol, first vice president; Stanleigh Swan, second vice president; L. M. Hufford, third vice president; John P. Strauss, secretary-treasurer; James Reece Duncan, lion tamer; Fred Petitt, tail twister; John W. Brookfield and Paul L. Delaney, directors chosen at the organization meeting, will hold over for another year, while J. Randolph Davis and Aubrey Matter were elected directors for two years.

The club held a luncheon meeting Wednesday, when George E. Warfield, Harry Hammond and William A. Moncure were guests. Robert G. Whitton reported on the activities of the Good Shepherd Boys Club, which meets each Wednesday evening at 8 o'clock in the Good Shepherd Chapel. All local boys are invited. Henry Cloe gave a short talk on the development of railroads.

NORTHEAST BOYS' CLUB ATHLETIC STARS REWARDED

Post Staff Photo.

Awards for outstanding athletic ability were presented to 60 members of the Northeast Boys' Club by the Cosmopolitan Club at the Carlton Hotel yesterday. The awards are made annually at a banquet tendered the boys by the Cosmopolitan Club. At the presentations, left to right, Elvin Shank, captain of the basket ball team; Louis Stasulli, captain of the football team; Robert W. McChesney, president of the Cosmopolitan Club; Morris Cecchini, winner in the 90-pound class, the Golden Gloves tournament, and Charles Hughes, a finalist in the 90-pound class.

ARLINGTON SCHOOL BOARD TO PAY LOAN

Is Confident County Rulers Will Grant $32,000 to Meet Balance.

ARLINGTON COUNTY BUREAU OF THE POST.
Tel. Clar. 509. Clarendon, Va.

Confident that the county board, at its meeting today, will grant the request of the school board for a loan of $32,000, the school board will hold a special meeting tonight to arrange to pay off the balance of a floating debt inherited from its predecessor.

The loan it seeks is from the surplus in the county fund, and it is pointed out that it will mean saving considerable interest.

To help keep expenses within the budget, the board has decided to cut off gas, electricity and telephone service in all of the county schools during the summer.

A report to the board from County School Superintendent Fletcher Kemp revealed that the total enrollment for summer classes is 373 pupils. Of this number, 202 are attending classes at the Washington Lee High School. The faculty numbers 15.

Drivers' Permits Deadline Is Today

Today is the deadline for automobile owners in Arlington County to secure a driver's permit in accordance with acts of the last General Assembly. T. McCall Frazier, State motor vehicle commissioner, says there will be no extension of time allowed.

Applications have been at the office of Sheriff Howard B. Fields for the past month. When filled out they are sent to Richmond, where the required permit is immediately issued. All persons who have driven a car in Virginia 500 miles or more can obtain the permit without an examination, but after tomorrow all applicants will be subject to an examination.

The act provides that those who violate its provisions by not obtaining a permit subject themselves to a fine as well as a jail sentence.

Chesapeake Line Adds to Service

In anticipation of heavily increased holiday traffic, the Chesapeake Beach Railway today announced additional train service to Seaside Park over the week-end.

On Saturday, Sunday and Monday, trains will leave the District line station at 9 and 10:30 a. m. and 2:30, 6:30 and 8:30 p. m. Return trains will leave the beach at 6:40, 12:30, 5, 7, 9 and 10:30 p. m.

On July 4, trains will leave the District line at 9, 10:30, 11:30, 1:30, 2:30, 6:30 and 8:30. Return trains will leave the beach at 6:40, 11:50, 12:50, 5, 7, 9 and 11.

A fireworks display will be held at Seaside Park on Tuesday night.

Arlington Rotary Club Gives Special Program

Members of the Rotary Club of Arlington County at its luncheon meeting held yesterday at the Washington Golf and Country Club entertained their wives and friends with a special program as a token to the outgoing officers. President Isaac Steenson presided.

The program included recitations by Betty Rose Sutton Menges and songs by Miss Mary Russell Williams. Charles R. Fenwick, on behalf of the club, presented retiring President Steenson a past president's pin. Dr. Stacy T. Noland, newly elected president, will preside at the meeting next Thursday.

Four Cases Scheduled For Alexandria Court

Four cases are scheduled to be called for trial before a jury in Alexandria Corporation Court, Judge William P. Woolls presiding, this morning.

They are Lloyd Wade, colored, indicted for manslaughter in connection with his automobile striking and fatally injuring Henry F. Burke June 4 last; Virginia Harding, nonresident, attempt to rob store of Atlantic & Pacific Tea Co., March 2. John Henry Blackwell, colored, felonious assault with a knife on John Means, colored, April 28; Harry Brown, alias Coon Brown, colored, attempt to shoot Clarence Holland, colored.

Resurrection

"Slim" Jones Will Leave "Grave" Tonight, With 62-Day Record.

"Slim" Jones will be disinterred tonight at 8 o'clock.

If you don't know "Slim," just be on hand to meet him as he rises tonight from his grave near the Peace Cross, in Bladensburg. Alive, and, to all appearances, in perfect physical condition, he will make the ghastly ascension while movie cameras click and grand-stand crowds cheer.

Buried for the benefit of the Bladensburg Rescue Squad, "Slim" has been underground 62 days, far surpassing his own record—a world's record, too—of 38 days and 45 minutes.

LYNCHBURG MARKED FOR KIWANIS PARLEY

17th International Convention Closed at Los Angeles, With Hill Attending.

Los Angeles, June 29 (A.P.).—Edwin F. Hill, of Washington, D. C., governor of the Capital Kiwanis district, announced today at the closing session of the seventeenth annual convention of Kiwanis International here that the annual convention of the Capital district will be held in Lynchburg, Va., in October.

Annual reports of the committees on agriculture, boys' and girls' work, and vocational guidance were received at today's session. In the Capital district urban-rural relations work will be directed by a committee composed of Henry R. Shoemaker, Frederick, Md., chairman; Noble C. Pierce, Winchester, Va.; J. P. Pullen, Manassas, Va.; Roy C. F. Weagley, Hagerstown, Md.; T. Howard Price, Towson, Md., and William P. Schluderberg, Baltimore, Md.

Vocational work of the Kiwanis in the Capital District will be directed next year by a committee composed of Pinckney J. Harman, Washington, chairman; F. Hamilton Vass, Danville, Va.; C. W. Dawson, Salem, Va.; George Williams, Richmond, Va.; A. L. Bennett, Charlottesville, Va., and S. M. Stouffer, Wilmington, Del.

Plans are also under way to assist youths in adjusting themselves to social, economic, educational and moral demands of the present day. It is proposed to make use of back-to-school campaigns, the leisure time of young people, the Y. M. C. A., Junior Red Cross and other groups in broad social programs, including health education, character training and citizenship.

Perkins Out of Danger After Trying Suicide

John C. Perkins, 62, former enrolling clerk of the Senate, who attempted suicide Wednesday at his home, 507 B street northeast, was out of danger last night, according to officials at Casualty Hospital.

Despondent over the loss of his Senate job with the change of administration, Mr. Perkins slashed his throat and took poison in the bathroom of his home.

Alexandria Republicans Will Hold Rally Tonight

A mass meeting of the Republicans of Alexandria will be held at 8 o'clock tonight in the George Mason Hotel to select 25 delegates and alternates to the State convention in Lynchburg July 3 and 4.

Rex Ingram Embraces Faith of Mohammedans

Paris, June 29 (U.P.).—Rex Ingram, American film producer who has been living and working in France for several years, announced tonight that he has adopted the Moslem faith and will be known henceforth as Ben Aalem Nacir Deen.

He said he was renouncing the concepts of life as he had known them in Hollywood, pointing out that "for 350,000,000 followers of Mohammed economic problems are nonexistent."

BOYS' CLUB FETED BY COSMOPOLITANS

60 Athletic Prizes Given to Northeast Youths at Weekly Luncheon.

Athletic prizes were awarded to 60 members of the Northeast Boys Club, who were the guests of the Cosmopolitan Club at its weekly luncheon yesterday at the Carlton Hotel.

Bruce Baird, chairman of the board of directors of the Boys Club, outlined its purpose as a character builder for youths in the Northeast section. Tribute was paid to Mrs. E. Colbert, director of the glee club; Billy Reed, coach of boxing, and A. Boyd Hinds, director of club activities.

Robert W. McCheaney, Cosmopolitan president, welcomed the guests. Active in Cosmopolitan's cooperation with the boys' group is Thomas J. Groom, treasurer of both clubs.

James E. Colliflower, master of ceremonies, extended the Cosmopolitan birthday tribute to Michael D. Schaefer. Cosmopolitan secretary, and Dr. Francis Murray, and then presented Mr. Hinds, who introduced participants in the entertainment program given by the Stephenson twins and the Northeast Boys Glee Club.

Prowess in boxing, football and basket ball was recognized by award of emblems embodying the Cosmopolitan colors. The Northeast Club has a membership of 380 boys who are aided in occupying their leisure profitably through participation in athletics, printing and carpentry classes, games and outings.

Awards were distributed by Fred J. Rice, of the Cosmopolitan Club, to the following boys:

For participants in three sports—Pete Buoniviri and Harry Cechinni.

For participants in two sports—Whitey France, Vincent Buoniviri, George Beech, Bill Fischer, Hector Cechinni, Louis Stasulli, Mike Stasulli, Bill Reed and Roy Michels.

For participants in one sport—Alton Highsmith, Jack McElish, Tony Catella, Sam Fusco, Lester Lucas, Rob Winters, Jack Kent, A Sheehi, James Hughes, Sam Kaplan, Billy Maxwell, Reds Hewitt, Creighton Allen, Ray Henderson, Charles Pincus, C. Hudson, Russell Lombardy, Eddie James, L. Poston, J. Asero, M. Stultz, R. Smith, E. Suit, Jack Klatta, Charles Hughes, Mike Catella, Glenn Paschat, Sam Minni, D. O'Connor, Bill Simonds, Elvin Shanks, A. Abelman, J. Sullivan, Wally Myers, Harry Down, Harold Wesnberg, Leo Cechinni, M. Leone, R. Scalatia, Carroll Coulton, Arnold Graves, E. Miller, G. Woods, J. Davis, M. Michels and C. Anderson.

3 Alexandria Scouts Get Awards Tonight

An Eagle badge, symbol of Scoutings' highest rank, will be presented to Wellington Wayland at the meeting tonight of Troop No. 126, conducted by the Second Presbyterian Church, Alexandria. William Jeffries will receive his life badge and Edmund H. Roberts his star award.

Walter MacPeek, educational director of the District of Columbia Scout Council, will address the gathering and present the awards.

William S. Daniell Dies; Noted Landscape Artist

Los Angeles, June 29 (A.P.).—Funeral services will be held here next Monday for William Swift Daniell, 68, native of San Francisco and widely known California landscape painter. He died here yesterday. He had exhibited with the New York Watercolor Society and at the Pennsylvania Academy of Fine Arts.

Besides his widow, Daniell is survived by a daughter, Mrs. Austin Jenison, of Lansing, Mich.

Nonshatterable Glass Failure Costs $18,000

Chehalis, Wash., June 29 (A.P.).—Damages of $18,000 for the loss of an eye were awarded Samuel Baxter, of Chehalis, against the Ford Motor Co. by a Superior Court jury today.

Baxter testified he lost his eye when the windshield of a car was shattered by a rock. In the suit he blamed the motor company because it advertised the windshield as being nonshatterable. Ford attorneys announced the case would be appealed.

Missouri Synod Elects Easterners as Trustees

Lockport, N. Y., June 29 (A.P.).—The Eastern Division Evangelical Lutheran Synod, of Missouri, today elected William Holde, Baltimore, and Albert Thiemecke, Pittsburgh, trustees. The Rev. George Luecke was chosen superintendent of the Philadelphia district.

HEADS OF W.C.T.U. ASK ENFORCEMENT

Directors Demand That 18th Amendment Be Obeyed While It Is Law.

Milwaukee, Wis., June 29 (A.P.).—Directors of the Women's Christian Temperance Union today called on States which have voted to repeal the eighteenth amendment to enforce its provisions as long as it remains in the Constitution.

Directors preparing the program of the national convention which starts tomorrow deplored a disposition in some communities to assume that prohibition is no longer the law of the land because 16 States have voted against it.

They will ask the general convention to demand a last ditch enforcement program.

The child labor amendment to the Constitution has been approved by many States, but because it has not yet been accepted by 36 States children still labor in sweat shops, a resolution of the directors will say. If the child labor amendment can not be anticipated by human conduct the repeal of prohibition can not be regarded a fact until it is accomplished, the directors contended.

Nor is any one justified in assuming at this stage that repeal will be accomplished, militant organization leaders contended.

The fact that sixteen States have voted for repeal is no cause for discouragement, said Mrs. Ella Boole, of Brooklyn, national president, who was among the early arrivals.

With a few exceptions, States which so far have voted on the repeal proposal were conceded to be wet, Mrs. Boole said. She said the South would stem the repeal tide. Prohibitionists, she said, have a fighting chance in at least 20 States.

She was supported by Mrs. Sarah N. Hoge, Lincoln, Va., recording secretary of the national group and president of the Virginia chapter of the organization.

Robert Horton Cleared Of Accident Charges

Robert W. Horton, of 3043 N street northwest, was acquitted yesterday in Montgomery County Police Court on charges of having left the scene of an accident without making known his identity and reckless driving.

Mr. Horton was acquitted after participants in the accident told Judge Donald A. DeLashmutt that he had stopped and remained at the scene for a half hour after the accident. He was arrested by Bethesda police after Rockville police received word he had left the scene without revealing his identity. The collision happened at Derwood, Md., Sunday. Mr. Horton had started to drive around a three-car collision when the car of Larue McDevitt, of Pennsylvania, approached from the opposite direction. Mrs. Horton was bruised in the accident.

Telephone Employes Win Character Awards

New York, June 29 (A.P.).—Award of the Theodore N. Vail silver medals, accompanied by a cash award of $250 each, to Mrs. Lila Cook Gaddy, of Streetman, Tex.; Mrs. Irene Regina Duncan, of St. Joseph, Mo., and Henry R. Bell, of Salem, Mass., telephone company employes, was announced today.

Mrs. Gaddy's award was for alertness and initiative which led to apprehension of two criminals, and Mrs. Duncan's for courage and perseverance in delivering an urgent message. Mr. Bell's award was for prompt action in rescuing a man caught by fallen debris in a partly burned building.

American Sanatorium Group Names Officers

Toronto, Ont., June 29 (A.P.).—Dr. L. S. Peters, of Albuquerque, N. Mex., has been elected president of the American Sanatorium Association, meeting in annual convention here. He succeeds Dr. F. H. Heise, of New York.

Dr. E. S. McSweeney, of New York, was elected vice president and Dr. W. H. Ordway, of Mount McGregor, N. Y., was chosen secretary-treasurer.

Evicted Family Given Home By Penny Restaurant Head

Jobless Blacksmith, Wife and Four Children Unable to Pay Rent Are Aided by Oliver Harr, Social Worker, and Transfer Company.

Homeless yesterday, with their few earthly belongings unceremoniously dumped in the street, Mr. and Mrs. R. H. Cady and their four young children today once more have a roof over their heads at 1120 Four-and-a-Half street southwest, thanks to the intervention of Oliver Harr, operator of the Penny Restaurant, 625 Pennsylvania avenue.

The plight of the Cady family was brought to Mr. Harr's attention by Mrs. A. M. Minnix, social worker in the Ninth Precinct. They were evicted from their home in the 300 block of Sixth street southeast Wednesday for failure to pay six months' back rent.

Mr. Cady, an expert blacksmith, has been out of work for more than a year. Two days' work a week at Emergency Relief Division, Public Welfare, couldn't pay the rent and feed six hungry mouths, he found.

The family was lodged Wednesday night at the Salvation Army, but until Mr. Herr came to their rescue yesterday with payment of a month's rent at their new home, they didn't know where they would find permanent shelter.

Arthur Clarendon Smith, of the Smith Transfer Co., donated the use of two trucks to move the family's furniture.

The children are Josephine, 8; Robert, 9; Richard, 10, and Margaret, 12. Mr. Cady says he will do any kind of work to get enough money to feed his youngsters.

Maryland Beekeepers To Hold Annual Meeting

The Maryland State Beekeepers Association will hold its second annual meeting tomorrow at the Department of Agriculture laboratories, Somerset, Md., it was announced yesterday by the University of Maryland.

The morning session, beginning at 10 o'clock, will feature talks by members of the laboratory staff. The visiting apiculturists will then inspect the buildings. The afternoon will be given over to a visit to the apiary of Harold L. Kelly, Forest Glenn, Md.

FAIRFAX 4-H CLUBS END SUMMER CAMP

Visitors' Day Program Given by Girls Included Many Stunts and Plays.

The annual 4-H Club camp of the clubs of Fairfax County, Va., at the Madeira School on the Georgetown-Leesburg pike near Great Falls closed yesterday evening with appropriate ceremonies. The camp opened Monday. The 45 girls in attendance organized into tribes. Miss Sarah E. Thomas, Fairfax County home demonstration agent, was in charge of the camp, assisted by Miss Dorothy Brown, of Herndon, as recreation leader.

Alice Bready, of Herndon, was elected big chief of the camp, with Louise Swartz, of Lee-Jackson, lesser chief, and Katherine Edwards, of Oakton, scribe of the Mohawk Tribe; Bernice Riggles, of Fairview, lesser chief, and Marie Randolph, of Oakton, scribe of the Oneida Tribe; Jean Hume, of Herndon, lesser chief, and Jean Thompson, of Herndon, scribe of the Seneca Tribe.

During the stay in camp the girls were instructed in posture and recreation. Miss Ann Ware Huber, of Clarendon, taught the girls how to make hats. Each evening at the camp fire period the girls enacted original plays and entertainments.

The camp was concluded with a visitors day program yesterday afternoon and evening when the best acts and stunts given during the week were presented. A candle light service ended this year's camp activities.

Alice Bready was awarded the head band for the greatest contribution to the camp. Miss Bready and Marie Randolph were given the large four-leaf clovers with six H's for six years attendance at camp. Margaret Bladen, Katherine Edwards, Ruth McGuire and Mary Burke the clovers with five H's.

Sunday School Children Plan Vaudeville Show

Children of the junior department of the Sunday school of the Woodside Methodist Episcopal Church will give a vaudeville show tomorrow afternoon at 2 o'clock in the Scout Clubhouse. Proceeds will be used to pay for a piano recently purchased for the department room.

The master of ceremonies will be Mary Denham, with Mrs. Harry Elkins as accompanist. The program includes several selections by the Kensington School Band and a number of skits and playlets.

SMITH TELLS CLUB EMPLOYES ARE SAFE

Administration Plans No Attack on Regulars in Civil Service.

J. Bond Smith, president of the newly formed organization, told the first public meeting of the Young Men's Democratic Club of Takoma Park last night that the club plans no attack on the rank and file of civil service employes. He explained that only officeholders who have been appointed because of political endeavors in behalf of the Republican party are to be attacked.

Mr. Smith declared that the American people had given the Democratic party a mandate and that the only way it could be carried out was to place Democrats in sympathy with the administration in key positions of the Government. He said that Republicans who had been appointed by the outgoing administration obviously could not be sympathetic with the present administration.

Karl A. Crowley, solicitor of the Postoffice Department, declared that the civil service is a fine thing and that it was established by Democrats, but that keymen in the Government must be in sympathy with the administration. E. Barrett Prettyman, general counsel of the Internal Revenue Bureau, detailed the efforts being made by the administration to restore normalcy.

Representative David J. Lewis, of Maryland, declared that whenever the country needs a real prime minister who can lead, it turns to the Democratic party. He said that the President must have the Federal machinery geared to work with him, and that this is impossible without good Democrats in key positions. He alleged that President Hoover had blanketed into the civil service 5,000 persons who had not been appointed as the result of competitive examinations. Maj. E. Brooke Lee, county Democratic leader, congratulated the club on its fine showing and outlined the national recovery policies of the administration.

Chevy Chase Unit Hears of Parade

The Chevy Chase Volunteer Fire Department was the first volunteer department to be informed that The Washington Post has come to the rescue of the firemen and agreed to sponsor the annual Labor Day Firemen's Parade, Sergt A. J. Bargagni and Eddy Gilmore, of the Post, talked before the department at its meeting in the firehouse last night.

The Chevy Chase Department took no formal action as it had not been officially invited, but it was the consensus that the Chevy Chase men will parade. Ralph Chase, member of the Chevy Chase Fire Board, talked to the volunteers and urged close cooperation with the paid department. He said that the fire board is sympathetic with the volunteers and willing to hear any plans they have to offer.

The firemen voted to attend the parades of the Cabin John Park and Kensington Volunteer Fire Departments on the Fourth of July and voted to send Mrs. Robert Dunlop as the department's representative at a beauty contest to be held by the Ellicott City Fire Department.

Montgomery Extends Assessment Payments

Extension of the time for paying front foot benefit assessments in Montgomery County from five years, as at present provided, to ten years, has been voted by the Montgomery County commissioners, it was announced yesterday by Lacy Shaw, president of the board. All front foot assessments will be within the scope of the new arrangement so that property owners will have twice as long to pay for them.

Hearing Is Held On Beer Permits

Hearings were held yesterday at Rockville by the Maryland State License Bureau on three applications for permits to sell beer in the Damascus district of Montgomery County which had been protested by residents of the area.

The applications heard were those of Lacy A. Farley, Cedar Grove; Myrtle Poole, Poole's Inn, Germantown, and Arthur L. Watkins, Cedar Grove. They were opposed on the ground that there is no necessity for the public convenience that sale of beer be allowed.

The beer board has heard practically all of the 63 protested applications in Maryland. It now has but two hearings at Annapolis to complete and has acted on all except five.

Anti-Trust Law Submerged To Put Millions to Working

Industries Drafting Codes to Boost Buying Power Under Recovery Act.

(EDITOR'S NOTE: This is the first of a series of articles prepared by staff writers of the Associated Press to explain in simple terms the important laws enacted at the last session of Congress, in President Roosevelt's recovery program.)

The first task of objective under the national recovery law is to get more money into the hands of the people, so they may buy more goods, so stores and factories will hire millions of the unemployed to meet the demand.

To do this, the law makes possible a cut in the number of hours now worked by men with jobs. Others then will have to be hired to do part of the work. At the same time the rate of pay is to be increased, so that, working less time, men will still make a living wage or better, and be able to spend enough to help business make jobs for yet more men.

The law lets all businesses in the same line get together and voluntarily agree to do this. The procedure for accomplishing the objective is:

A representatitve group of one industry drafts a code of fair competition. Since enactment of the Sherman antitrust law in 1890 companies in the same line have been prevented from getting together, but the national recovery act allows it for two years.

The code, for the present, is only to set the minimum wage that the industry may pay, and fix the maximum hours that any employe shall work, with, possibly, provisions forbidding selling below cost of production, to eliminate "sweatshop" competition.

This agreement is submitted to Maj. Gen. Hugh S. Johnson, the administrator, who calls for a public hearing at which minorities within the industry, representatives of labor and representatives of the buying public may suggest changes to meet their needs.

The law permits employes the right to organize any way they choose, and their employers are forbidden to interfere.

Gen. Johnson is aided, in considering the agreements, by three boards: One of industrialists, one of labor experts and the third representing consumers. Each must advise from the viewpoint it represents.

When they agree upon terms of the code, it is up to Gen. Johnson. When he approves, it passes to President Roosevelt who has reserved final say on all agreements. Once the codes are promulgated they have the force of law, so all plants within the specified industries must abide by their terms.

If any firm refuses to act under its industry's code, the President can compel it to do so by requiring the whole industry to take out licenses, closing down the plant which does not qualify for one by accepting the code.

If any industry refuses to adopt a code, the Government may frame one and order it enforced.

While increasing wages and jobs is the emergency phase of the law, later the codes may be expanded to outlaw unfair competition.

Pilot Drops Serum To Save Patient

Danville, N. Y., June 29 (U.P.).—an airplane pilot who accompanied Rear Admiral Richard E. Byrd to the Antarctic completed an errand of mercy today when he dropped a packet containing serum at the local airport.

The serum, which was dropped with a small parachute, immediately was rushed to the general hospital where physicians planned to use it in an effort to save the life of an unidentified patient, suffering with gas gangrene tetanus.

The pilot, Dean C. Smith, dropped the parachute as he circled over the airport.

ALEXANDRIA KILLS LOCAL LIQUOR LAW

Prosecutions to Be Made by State in Future; Fines Show City Loss.

THE WASHINGTON POST BUREAU,
907 Prince St., Alexandria, Va.
Phone Alexandria 523.

The Alexandria City Council last night repealed the city prohibition ordinance, with the result that violations of the dry law will, in future, be prosecuted under the State law, the State will collect all fines, and care for all prisoners. The city manager, under instructions from the council, investigated the cost of maintaining prisoners and found that for the 17 months prior to January 1, 1933, the revenue from fines had amounted to $16,454.25, while the expenses of maintaining prisoners was $22,002.20, or a loss to the city of $5,547.95. For the five months in 1933 the cost was $5,085.40, with fines of only $2,899.30, or a loss of $2,186.10. Councilman Barley, therefore, moved the repeal of the dry ordinance, effective immediately. The city ordinance affecting charges of drunkenness was, however, continued.

Councilman Davison suggested that, since the repeal of the State law prohibiting the sale of 3.2 beer appears imminent, the city adopt an ordinance taxing such beer sales. City Attorney Budweasky, however, suggested that this be held in abeyance, since the new State law probably would provide a maximum tax for beer to be imposed by cities and towns.

Tax List Withheld.

The publication of the delinquent tax list, which had been set for the week of July 10, was postponed until September. Several of the councilmen stated they had received letters of protest, and Councilmen Davison and Cooper stated they had been under a misapprehension; that they understood the advertisement would simply give the list of delinquents and amounts, instead of advertising the properties for sale, as contemplated by the recent resolution.

The ordnance providing for the rezoning of the 1200 block of Prince street from commergial to residential, was adopted, and the request of a resident for a permit to conduct a store in this block was denied. The city manager and city attorney were instructed to settle a claim made by this resident for $156.50, for not exceeding $96.50, to cover expenses incurred by him in anticipation of being granted a permit.

A request of Preston Merchant, of the 800 block, South Washington street, for repairs to his property by the city, to compensate for the lowering of the grade, was covered by instructions to the city manager to construct steps and a concrete platform at a cost of $75.

Construction Authorized.

The council authorized the construction of the Russell road sewer from Mount Vernon avenue to the Braddock sewer, at a cost of $9,500. The city manager submitted an estimate of cost of a sewer on Wolfe street, 275 feet east of Alfred street, of $550, but this was held over.

The city manager reported that the State Welfare Association has made available for Alexandria, out of Federal funds, $3,983 for immediate use; that $3,500 will be available shortly, and later in the year there will be $7,000 more available, subject to certain conditions, one of which is that a city welfare director shall be appointed, not a resident of Alexandria, who shall be approved by the State welfare director, to administer this fund. It was shown that this would not mean disregarding the present local welfare officials, and the council instructed the city manager to convey the thanks of the council to the welfare body for its splendid work in the past.

Councilman Barley introduced a resolution, which was approved, to request the State Highway Commission to reconstruct U. S. Route No. 1, from Raymond avenue to the overhead bridge, to a width of 28 feet with 5-foot concrete shoulders; and to construct a road from Duke street to Kats Corner through the western part of the city to connect with the Memorial Bridge route, to be built with funds received from the United States Government.

An ordinance amending the city milk ordinance, and providing for a better grade of milk to be furnished in the city, and an amendment to the ice cream ordinance, were held over.

Murder Defendant Denies Arson Plot

Cleveland, June 29 (A.P.).—Ray I. Turk, charged with murder in connection with the Ellington Apartment blaze, testified in his own defense today that he had no knowledge whatever "of the origin of the fire" in which 12 persons burned to death a year ago.

The charge of murder is based on the State's allegation that he conspired with a Pittsburgh arson ring to fire his barber and beauty supply shop in the Ellington Building to collect insurance.

Turk said he went to Youngstown about January 15, shortly before his arrest, not because he felt he might be arrested in connection with the fire, but because he wanted to talk with the head of a barber supply concern about buying the business. He then went to Ashland to see about getting money for the deal and learned there he was wanted, Turk testified.

He started back for Cleveland, but stopped in Akron to wait until he could establish communication with his attorney, he said, and was arrested there.

Dr. James R. Withrow, of Ohio State University, was called as a defense witness and testified the explosion which set off the fire was not on the ground floor, where Turk's shop was located.

Commissioners Sworn In Montgomery County

Montgomery County's two new county commissioners were sworn in yesterday by Clayton K. Watkins, clerk of the Montgomery County Circuit Court. The new commissioners, Dr. George L. Edmonds, of Rockville, and Archie W. Souder, of Damascus, will be seated today at the meeting of the commissioners in Rockville.

The first duty of the new commissioners will be to sign the annual levy for the county and fix the tax rate, which is expected to be reduced this year. Today is the last day for the signing of the levy.

GAIN IN UTILITY UNIT NET EARNING BARED

Cities Service Subsidiary in Colorado Rose From 7.4 to 10.79 Per Cent.

(United Press.)

The Federal Trade Commission yesterday revealed the net earning on capital invested in the Public Service Co. of Colorado, a Cities Service subsidiary, increased from 7.40 per cent in 1924 to 10.79 per cent in 1930.

Roger E. Barnes, an accountant for the commission, who investigated the subsidiary's books, testified depreciation charges had been deducted in figuring the 3.39 per cent increase. Before the depreciation charges were deducted the net earnings were 10.12 per cent in 1924 and 12.01 in 1930.

Write-ups in asset values and holding company profits were eliminated in figuring the net returns, Barnes said.

Barnes also reported there had been a marked increase in the management fees paid Cities Service Co. by the Colorado utility. These management fees increased from $145,163 in 1924, when the gross earnings of the company were $8,412,517 to $234,505 in 1930, when the gross earnings were $13,400,314.

The operating and maintenance expenses in 1924 were $4,902,074 and were $6,194,536 in 1930.

The total net earning before interest charges were deducted amounted to $3,774,665 in 1924 and $6,527,353 in 1930. After interest charges of $2,929,615 in 1924 and $3,000,382 in 1930 and income taxes of $104,324 in 1924 and $370,617 in 1930 were deducted the net earnings available for dividends to stockholders were $743,815 in 1924 and $3,152,354 in 1930.

The Colorado Corporation paid taxes amounting to $658,984 in 1924 and $1,245,777 in 1930.

Virginia Priests to End Capital Retreat Tonight

Fifty-five Catholic priests of the Diocese of Richmond, which includes practically all of Virginia, will end a weeks' retreat at Georgetown University tonight.

Msgr. Felix F. Kaup, vicar general of the diocese, is conducting the exercises of the retreat. The visitors are guests of the College of Arts and Sciences. A similar group from Virginia conducted a retreat at Georgetown last week under Bishop A. J. Brennan, of the Richmond Diocese.

O'Mahoney Feted By Kiwanis Club

Joseph C. O'Mahoney, First Assistant Postmaster General, was the guest of honor yesterday at a luncheon meeting of the Kiwanis Club of Washington in the Mayflower Hotel.

In a brief talk, Mr. O'Mahoney pointed out that the people of Washington have a remarkable opportunity to witness at close hand one of the greatest events in the changing drama that has taken place in the history of the country.

Other guests at the luncheon included V. C. Burke, deputy First Assistant Postmaster General; K. P. Aldrich, chief inspector of the Postoffice Department; Charles E. Jackson, deputy commissioner of Fisheries, and J. Austin Latimer, private secretary to Postmaster General James A. Farley.

Library in Georgetown Urged in Recovery Plan

Approval of the inclusion of a branch public library in Georgetown in the emergency public works program was urged yesterday in a letter from the Georgetown Public Library Association to the Federal emergency administrator of public works.

The library has been included by the District Commissioners in their list of emergency public works. The association points out that Georgetown has been deprived of a public library during the 200 years of its history; that the population of the community is 40,000; that it has numerous schools, and that a site is available for the building.

Hebrew Sisters Circle's Officers Are Installed

Officers of the Junior Hebrew Sisters Aid Circle were installed Wednesday night at a dinner dance at the Mayflower Hotel. The meeting was under the direction of Miss Clara Zanoff, chairman of the entertainment committee.

Officers installed were Mrs. Albert W. Jacobson, president; Miss Boots Treger, vice president; Miss Sarah Ehrlich, recording secretary; Mrs. Sarah Zanoff, corresponding secretary; Mrs. Oscar A. Dodek, treasurer, and Miss Nettie Sadle, sergeant at arms.

Forestry Tear Gas Action Is Dropped

Believing that the action of a deputy sheriff in firing tear gas at a group of reforestation workers near Luray, Va., was unwarranted, Army officers and Civilian Conservation Corps officials yesterday agreed to take no action against the workers involved.

Sheriff Luther G. Sheetz, who led the deputies in the encounter at the Luray camp, still claims that he acted only in self-defense. According to his story, the men were cursing him and menacing his men with rocks.

Charles Taylor, assistant director of the corps, yesterday reported to Director Robert Fechner that all was now quiet at the camp. Several minor changes in arrangements have been made and the men seem satisfied. Lieut. Col. George W. P. Whiting, regional supervisor for the district, said that the Army would take no further action against the workers. The strike at the camp, which resulted in Sheriff Sheetz being called, was blamed by the men on the food, although officials blamed agitators among the men. Two of these disturbers have left the camp.

Auto Installment Sales Drop Largely in 1932

Fewer automobiles, both new and used, were sold on the installment plan during 1932 than in any year since 1925, according to the District Division of the American Automobile Association.

The statement also said: "The slightest upturn in business conditions, already seen in many lines of business and industry, is certain to increase auto sales."

THE SCOUT POST

Every Friday Morning

Edited by MERIT B. SCOUT, 1103 Vermont Avenue

Scout News and Notes

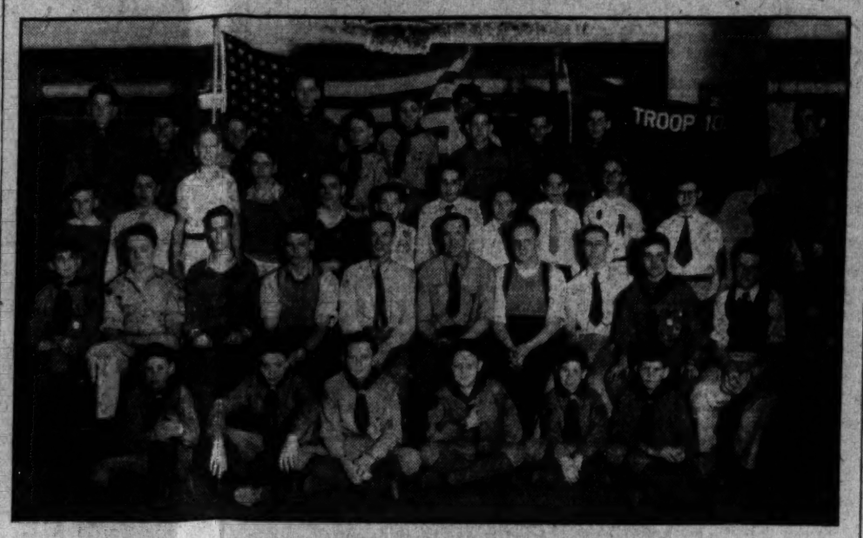

Troop 10, Boy Scouts, conducted by the Ninth Street Christian Church. Left to right, back row—Earl Davis, Pete Rattal, Robert Richardson, Jack Woodyard, Maurice Petersen, Joseph Cleaveland, Charles Nader, Arthur English, Barrow Neale, James Cecil, Clifton Plummer. Second from rear—Wilbur Poland, James Gray, Earl Wheeler, William Rowe, John Gartner, Walter Davis, Robert Kern, Edwin Wilson, Jack McKlosky, James Wakefield, Charles Wilson, Robert Minor. Third from rear—Edward Zepp, Norman Petersen, Thomas Poland, Howard Beach, Assistant Scoutmaster Howard Dodge, Scoutmaster L. L. Sherfey, Assistant Scoutmaster Hugh Armstrong, Emmitt Witt, James Presgroves, Charles Weller. Seated, front row—William Mooney, Henry Sanders, Edwin Fitzgerald, John Carnell, Maurice Bronsten, Bryan Mathews.

Rough-Rider Hat Emblems Are Presented to 125 at Camp Roosevelt.

EACH of the 126 Scouts enrolled at Camp Roosevelt were presented with an embroidered emblem of a rough rider hat, symbolic of the youthful days of Theodore Roosevelt, at their campfire Tuesday night. These emblems are to be worn on the Scout shirt and signify their membership in the camp.

Camp Roosevelt is organized into various troops, named after places or events in the life of Roosevelt. The Buckskin Troop is occupied by the Scouts of Troop 27, William Rhorer, scoutmaster, with William Hunt as troop leader. The Big Horn Ranch is occupied by Troop 211, of Bethesda, Guy Earley scoutmaster, with Reisner Lindsay as troop leader. Power River Ranch is occupied by Troop 96, John Jacobs, scoutmaster, with Harold Boesch as troop leader. Chimney Butte Ranch has Joe Rose as its troop leader and Elkhorn Ranch is under the leadership of Houstan Buchanan.

Troop 620, under the leadership of Assistant Scoutmaster Joseph Flowers, is conducting a troop camp at the site of the older boys' camp.

Fishing and crabbing parties have been popular, with some unusual catches already this year.

It is expected that a large delegation of parents and friends will spend July 4 at camp and a special array of fireworks is being arranged.

All of the troops went on a hike Thursday to Old Plum Point.

Tom Keane to Conduct Course.

Thomas J. Keane, national Sea Scout director, will conduct a short course in older boy leadership at Camp Roosevelt on July 29 and 30. It is expected that about 60 scoutmaster and district commissioners will spend the week-end at camp participating in the course. Mr. Keane is a national authority on older boy programs and has recently published a Scouting best seller, "Lubbers Afloat."

Boy Scouts have been assigned important parts in Washington's Fourth of July celebration. Scouts holding 13 flags, symbolic of the 13 original colonies; will stand behind the stage at the Sylvan Theater. In addition 32 Scouts bearing torches will occupy positions behind the line of march, lining the procession.

Seats are being reserved for Scouts taking part in the processional and the massing of colors. All Scouts are asked to report at the west side of the Monument not later than 7:30 p. m., July 4, completely uniformed, including hats and sleeves rolled down. The Fourth of July celebration is only one of many civic events in which Scouts will participate this summer.

An eagle badge, symbol of Scouting's highest rank, will be presented to Wellington Wayland Friday night at the parents' night meeting of Troop 126, conducted by the Second Presbyterian Church, of Alexandria, Va. William Jefferies will recieve his life badge and Edmund H. Roberts his star award. Walter MacPeek, educational director of the District of Columbia Boy Scout Council, will address the gathering and present the awards.

The first issue of Camp Roosevelt's paper, the Rough Rider, appeared on June 25, with Joe Rose as editor and Jack Splain as associate editor. This is the twelfth year of publication. The Rough Rider appears each Sunday during the camping season. Its first issue reviewed the members of the camp staff and gave their qualifications as leaders.

The boating department has announced that scouts who passed their boating test last year will not be required to repeat again this year, but will be subject only to a short review. A good opportunity is now open to work for the canoeing merit badge, the paper stated.

Handicraft, under the direction of "Stu" Fred Stuart, will offer an opportunity for all types of handicraft from bondoggles to bows and arrows.

Offers Dan Beard Award.

The Nation nut tree planting committee has devised an award to be given to Scouts and scouters who participate to the greatest extent in the three planting program. The award will be known as the Dan Beard Award for Service on Conservation.

Awards will be given individuals and troops gathering the largest amounts of nut seeds. This project will be judged on: 1, By the quantity of seeds gathered; 2, By the kind of program put on by the troops when the seeds are assembled.

Scouts who distribute the most seeds, or a specified number, or to the greatest number or a specified number of persons, will also receive an award, subject to the approval of the council and the committee. This project will be judged on the basis of the troops devising plans giving unusual community service.

Those groups having the best exchange program, gathering, exchange, and planting will be awarded the prize. Those planting the greatest number of seeds, and the troops sponsoring the best programs will be awarded also.

Awards will be made for the finest variety of nut seeds discovered. They will be judged locally by foresters, county agents or nurserymen. The finest will be sent to Washington so that the Northern Nut Growers Association may pick the best for a prize.

District of Columbia Boy Scouts have already planted several historical trees in the National Historical Grove in Anacostia Park.

Seven kinds of fellows who should not come to camp:

1. Fellows who do not like good eats.
2. Scouts who do not like to have fun.
3. Fellows who don't want to make new friends.
4. Scouts who feel no thrill as the campfire leaps high.
5. Fellows who don't like to swim in the cool water.
6. Fellows who don't get any kick out of canoeing and sailing.
7. Fellows who already know everything about nature and handicraft.

Of course, there aren't any such fellows.

STILL TIME TO REGISTER FOR SECOND WEEK AT ROOSEVELT

Many More to Register for Succeeding Weeks.

You'll have to move fast, Mr. Scout, if you are going to get your registrations filed for the second week at Camp Roosevelt. But if you rush it in today or tomorrow you'll just be able to squeeze in on this week, for which new arrivals will come on Sunday and Monday.

Troop 72, Church of the Pilgrims, publishes a troop paper called the Live Wire. In the June issue, which contained 10 pages, hikes, Camp Roosevelt, nature, stars, "The White Ants of Africa," scouting news, poems and all kinds of scout craft featured the paper. James Seller is the editor of the Live Wire. The June issue of the Live Wire was the closing one until the fall.

Troop 10, conducted by the Ninth Street Christian Church, as usual will "carry on" during the vacation days. It held its last formal meeting last Friday night, but will enjoy all sorts of informal troop functions throughout the summer.

A number of Troop 10 have enrolled for Camp Roosevelt, for the second period, and are looking forward to that time with great anticipation. Scout Woodyard is attending the fair in Chicago, several others have already left the city, while others are planning to attend Camp Wilson.

Troop 10 marched as a unit in the recent parade of the Northeast Business Men's Association.

Scout Emitt Witt was awarded the bronze palm, and Scouts Thomas Poland and Edward Clark were advanced to Life Scouts at the recent court of awards.

The troop spent the week-end at Shady Nook, Kenwood Beach, the guests of Assistant Scoutmaster Dodge. Swimming, crabbing and other sports were the order of the day.—(Contributed by L. L. Shefrey, Scoutmaster Troop 10).

The Scouts of Troop 56, conducted by Peck Memorial Chapel, went to Rock Creek Park and held their meeting on Friday, June 23. The meeting was interesting and plans were made for going to camp this summer. After the meeting Scoutmaster H. C. Tucker told an interesting Indian story.

(Contributed by Joseph Campbell.)

Troop 38, conducted by the Takoma Park Trinity Episcopal Church, will continue to hold meetings throughout the summer months, with plenty of activity. Last Friday night the troop met at Camp Wilson and held a marshmallow toast. Next Friday night the troop will meet in Rock Creek Park at Sherrill and Beach drive, after which meeting a wiener roast will be held. On the following Wednesday the troop will spend the day at Marshall Hall. The following Friday the troop will meet at Camp Wilson and spend the week at this camp for the purpose of advancing each Scout to the next rank. Each week there will be something very special at the meeting.

(Contributed by Earle E. Krunke, scoutmaster.)

The newly organized Troop 221 at the Presbyterian Church in Riverdale, Md., held a joint meeting last Friday, with the Men's Brotherhood, which is sponsoring the troop. Twenty-one tenderfoot scouts were presented with scout badges during an evening of scouting demonstration, games and program of music furnished by the Scouts. This is a two-month-old troop and excellent progress was reported to the troop committee.

The troop plans a Scout family picnic in Rock Creek Park and a Scout and dad swim on Chesapeake Bay soon. The Panther Patrol has decided to build a troop motor trailer under direction of the scoutmaster, Mr. Williams, as a patrol project. The troop committee has offered a substantial prize to the patrol building the best known board for the troop meeting room.

The week-end troop camps and one troop swim have been held since organization.

The troop has 27 registered Scouts with four patrols organized.

Troop officers and leaders are as follows: Louis W. Carter, scoutmaster; J. W. Williams, assistant scoutmaster; Jesse Geiser, senior patrol leader; Thomas Field, patrol leader; Karl Krauss, patrol leader; Billy Bosh, patrol leader; Richard Ballinger, patrol leader, and Billy Kimmer, troop scribe.

A grand total membership of 900,602 is shown in the membership report of the Boy Scouts of America, as of April 30, according to figures received today at District Boy Scout Headquarters.

The figures show 29,633 groups of Scouts, Sea Scouts and Cubs. There are 633,914 land Scouts; 16,492 Sea Scouts; 2,837 Lone Scouts; 241,913 Scouters; 30,263 Cubs; 7,081 Cubbers. Grand total membership (exclusive of duplications) 900,602.

Reasons for Going to Camp.

Howard Ennes says:

"Camp Roosevelt, the summer camp of the District Boy Scouts, at Willows, Md., on Chesapeake Bay, offers many appeals to scouts. The reasons why scouts go to camp are varied, but most of them attend for the purpose of advancing in rank. Let's hear a few first-hand reasons for going to camp. We'll ask some scouts from Troop 79.

"Second Class Scout William Darling is going to camp 'to finish up his first class tests, to get handicraft instruction and to get his camp letters.'

Patrol Leader Frank McInturff wants to go to camp because of handicraft, swimming and the fun and training in leadership it offers.

"Another second class Scout, William Anderson, is going to camp to get his first-class tests cleared up, for swimming, and for instruction in all of the Scout lore taught at camp, handicraft, nature, boating and pioneering.

"Senior Patrol Leader Howard Ennes wants to go to camp to develop his leadership ability, to get instruction in merit badges and Scout lore.

"A scoutmaster of many, many summers, Edwin L. Maschmeyer, of Troop 79, is going to camp because he loves it, to help the boys, and to learn more scoutcraft. Mr. Maschmeyer has been going to camp since 1923 and helped build the mess shack. He will receive his ten-year camp letters this year.

"Every scout who goes to camp may have a different taste for scouting, and may want different things, but in all probability he can get what he wants at camp.

"All types of Scout lore are taught at camp. Such lore as handicraft, boating, swimming, nature, pioneering, test passing and merit badges are taught at this complete camp. A Scout will lose nothing by going to camp and he will gain much."

Handicraft Leads in 79.

Handicraft is to be the main feature of Troop 79's summer program. The troop room in the Albright Memorial Church is to be decorated with totem poles and other Indian craft to liven up the leaders' corner. Patrols are working on their corners to see which patrol will turn out the best-looking job. No reports have come from the Panther, Bat, or Beaver patrols, but the Blackfoot Patrol has already embarked upon a large handicraft program. It will consist entirely of Indiancraft, as the name of the patrol implies.

Last week the honor patrol flag, awarded to the winning patrol each week, was won again by the Panthers. The Blackfoot Patrol, however, was a close second.

SCOUTIN' ABOUT
With Will E. Quill.

More tanned than ever, and bubbling over with tales of the good times they had, more than 50 fathers and sons of Troop 33, Takoma Park Presbyterian Church, returned Monday evening from their annual three-day trek to Pine Grove Furnace, in the Michaux State Forest in Pennsylvania. Troop 33 goes on many hikes, but there is only one father and son trek each year.

In the baseball game between fathers and sons the dads won. But the boys are saying "next year we'll be older—and so will they."

A water polo game featured the Monday morning program. Bean hole beans baked under the campfire were a feature of the menu.

"Only 360 more days till the next dads and sons trek," the Scouts in 33 are saying.

Scouts will be the guests of the management of the Metropolitan Theater on Monday evening, July 10, to see the picture, "Forgotten Men." The group will assemble at 6:30 p. m., at Franklin Square, Fourteenth and I streets, and proceed to the theater in a body.

All over Washington Scouts are looking forward to Scout Day at Glen Echo, where on July 18 they will splash to their hearts' content in the Crystal Pool. Opportunities will be given to qualify for membership in the Minnow, Porpoise, or Whale Aquatic Club. It is expected that several hundred Scouts will attend.

Take advantage, Scouts, of the chance to live at Camp Wilson, at Burnt Mills, Md. Go out to the camp for a day, for a few days, or for a few weeks. You will have the time of your life, make a lot of new friends and advance in your Scouting knowledge.

Scouts who are going to Camp Roosevelt should stop in at Scout headquarters, 1103 Vermont avenue, for their physical examination, at 7:30 p. m. on the Thursday before going to camp.

Dozens of opportunities are presented to Scouts during the summer months. It is necessary that you present an unexpired membership card to take advantage of these events. Courts every Saturday night at Wilson; "Forgotten Men" at the Metropolitan; Glen Echo day; all these events will require a uniform when possible and an unexpired membership card—always.

There is no reason why Scouts should not continue their advancement throughout the summer months. Courts of review and honor every Saturday night at Camp Wilson.

Officials at Community Chest headquarters tell us that thirteen Scouts did a 100 per cent job on distribution of "designation" slips to member agencies Monday.

The Scouts on duty were Anson Riggs, John Rogers, Warren Davis, Harold Earp, Robert Geran, of Troop 38; Harney Larrick, Bill Gerns, Thurston Jacobs, Lionel LaGuardia and William Swanson, Troop 72; Wilber Hummer and Robert Kelly, Troop 60, and Henry Sanders, Troop 10.

Every Friday

What is new in your troop? Lots of things, of course, but why keep them secret? Write up the news of your troop and mail it at once to Merit B. Scout, Boy Scout Headquarters, 1103 Vermont avenue. It will then appear in this column every Friday morning.

Scout Calendar

Saturday, July 1, 7:30 p. m.—Courts of review and honor at Camp Wilson, Burnt Mills, Md.

Sunday, July 2—More campers will arrive at Camp Roosevelt, starting off the second week of the season.

Tuesday, July 4, 7:30 p. m.—Scouts from many troops will participate in the municipal Fourth of July celebration at the Sylvan Theater.

Wednesday, July 5, 5 p. m.—Scout swim at the Y. M. C. A.

Thursday, July 6, 7:30 p. m.—Physical examinations for scouts who are soon to go to Camp Roosevelt—at scout headquarters, 1103 Vermont avenue.

Saturday, July 8—Courts of honor and review at Camp Wilson.

Sunday, July 9—This week at Camp Roosevelt begins.

Monday, July 10, 6:30 p. m.—Scouts assemble at Franklin Square to attend "Forgotten Men" at Metropolitan Theater as the guests of theater.

Sunday, July 16—Fourth week at Camp Roosevelt opens.

July 18—Scout day at Glen Echo pool.

August 9—Scout day at Airport pool.

TOBACCO MEN MEET AT VIRGINIA BEACH

Dr. Klein Among Speakers at National Convention There Today.

Norfolk, Va., June 29 (A.P.)—Registration of delegates and recreation featured the opening day of the annual convention of the Tobacco Association of the United States at Virginia Beach today.

Business sessions of the convention will open tomorrow morning with the annual address of the president, A. B. Carrington, of Danville. The nominating committee will be appointed at the morning session and will report at night. Dr. Henry R. McIlwaine, State librarian, will speak at the morning session on "The Great Virginia Tobacco Law of 1730."

The annual association banquet will be held tomorrow night, with Dr. Julius Klein, former Assistant Secretary of Commerce, as the principal speaker. Besides the nominating committee, the sales committee will report at that time, relative to the opening dates of the various markets. Dr. Klein will talk on "Factors in Business Recovery."

Entertainment features of the convention will include a bridge tournament for the women tomorrow morning, and golf for the men in the afternoon. Saturday, the closing day, will be devoted to recreation.

Attendance at the convention is expected to reach 150, M. E. Oliver, of Danville, association secretary-treasurer, said today.

New York June 29 (A.P.).—The committee for the organization of the National Tobacco Council, Inc., pursuant to the national industrial recovery act, announced today its work is practically completed.

The National Tobacco Council, Inc., has filed its certificate of incorporation with the secretary of state of New York, and will conclude its organization at the first meeting, July 18, the committee said.

Tax Returns Due In D. C. Tomorrow

Tax Assessor William P. Richards yesterday warned that returns on personal property, tangible and intangible, are due tomorrow and must be filed before July 31 to escape a 20 per cent penalty. During the fiscal year, drawing to a close, he said, $27,230 was paid in penalties for failure to file within the time specified.

Household furnishings worth more than $1,000, boats owned by residents of the District, all jewelry, stock-in-trade and fixtures of merchants or professional persons are all included in the classification of tangible property. Intangible property includes money in the bank or on hand, accounts receivable, mortgages, notes, stocks, and bonds. Valuations of stocks and bonds are as of July 1.

The third month's beer taxes are due Saturday also and must be paid within the first 10 days of July.

A NEW MODEL GENERAL ELECTRIC

new features! new price!

• Full Family Size—7 cu. ft. storage capacity—over 12 sq. ft. of shelf space!

• New Stainless Steel Freezing Chamber. Cannot chip or rust. . . . New Monitor Top with smooth walls . . . New gleaming white All-Steel Cabinet, porcelain interior, baked Glyptal enamel exterior . . . New Adjustable Sliding Shelves . . . New Semi-Automatic Temperature Control for fast or slow freezing . . . New G-E Defroster providing uninterrupted refrigeration . . . New Automatic Interior Lighting . . . New Foot Pedal Door Opener . . . 4-Year Guarantee on the sealed-in-steel mechanism.

•

HERE'S the greatest refrigerator value of the year. A General Electric Monitor Top with more storage space and more features than ever offered at anywhere near the price! Freezes more ice faster—uses less current—and carries a 4-Year Guarantee on the sealed-in-steel mechanism.

Come in *today* and see it! Take advantage of the Special Introductory Price we are offering. Right now is the time when you need a dependable refrigerator most—when you will enjoy its convenience more and when it will save more dollars in your household expenses.

SPECIAL INTRODUCTORY PRICE $199 F. O. B. FACTORY

BUY TODAY

Prices on General Electric ALL-STEEL Refrigerators have not advanced! You can still buy a G. E. Refrigerator at the lowest prices ever offered.

We know that prices will be increased. We don't know when—or how much. The important fact is that you can still buy a G. E. Refrigerator at a price which has not been raised—at a price which makes for the greatest value we have ever offered. Come in today! Buy now!

National Electrical Supply Co.

E. C. GRAHAM, *President*

1328-30 New York Ave. N.W. Phone NAtional 6800

"A Washington-Owned Firm Working for the Best Interests of Washington"

OR AT ANY OF THESE AUTHORIZED DEALERS:

DISTRICT OF COLUMBIA
MYERS & FLOURNOY, 910 H Street, N.E.
POTOMAC ELECTRIC APPLIANCE COMPANY, 10th and E Streets N.W.
C. SCHNEIDER'S SONS, 1220 G Street N.W.
W. B. WINSTON, 2922 14th Street N.W.
WOODWARD & LOTHROP, 11th and F Streets N.W.
RADIO SALES & SERVICE, 1404 Monroe St. N.W.

MARYLAND
JAMES M. BOWLING & COMPANY, Hughesville, Maryland
BROSIUS BROS. & GORMLEY, Rockville, Maryland
COLLINS SERVICE STATION, Forestville, Maryland
DeWILTON H. DONALDSON, Laurel, Maryland
DUDROW'S DRUG STORE, Bradbury, Maryland
EASTERN SHORE PUBLIC SERVICE COMPANY, Leonardtown, Maryland
HOUSE & HERRMANN, Silver Spring, Maryland
INDIAN HEAD ELECTRIC COMPANY, Indian Head, Maryland
GEORGE J. KLEIN, Chesapeake Beach, Maryland
MITCHELL MOTOR COMPANY, La Plata, Maryland

VIRGINIA
FRANK P. JENKINS, Culpeper, Virginia
JOHN S. MILLER & COMPANY, Winchester, Virginia
PAGE POWER COMPANY, Luray, Virginia
GEORGE B. THOMAS, Berryville, Virginia
VIRGINIA PUBLIC SERVICE COMPANY, Harrisonburg, Virginia
VIRGINIA PUBLIC SERVICE COMPANY, Leesburg, Virginia
VIRGINIA PUBLIC SERVICE COMPANY, Woodstock, Virginia
WARNER & GRAY, 905 King Street, Alexandria, Virginia
WARNER & GRAY, 37 Wilson Boulevard, Clarendon, Virginia
WARREN FURNITURE COMPANY, Front Royal, Virginia

WEST VIRGINIA
F. O. DUNAWAY, Charles Town, West Virginia

TENNYSON EVENING DELIGHTS ARTS CLUB

Charles Edward Russell Defends Poet and Play Reveals Dramatist.

Debunking the modern tendency to foist charges of "saccharine sentimentalism" upon the work of Alfred, Lord Tennyson, Charles Edward Russell, noted Washington author-lecturer and patron of the fine arts, speaking before the Arts Club last evening, declared that there was no poet of the English language who was so conscious and impeccable an artist in melodic expression.

The short address of Mr. Russell opened a "Tennyson Evening," followed by Adelaide Borah reading the tragic "Lament of Oenone" and the Arts Club dramatic committee presenting the one-act play, "The Falcon."

In Oenone's lament Miss Borah was excellent, drawing from the poet's blank verse all the inherent pathos of the sad culmination of the love of Oenone for Paris, who had deserted her for Helen of Troy.

As he is not generally regarded in the popular mind as a dramatist, the presentation of Tennyson's "The Falcon" was an eye-opener. This metrical rendition of a Boccaccio story revolves around the love of Count Federigo for the Lady Giovanna, the gratificaton of whose every whim has impoverished him. Finally, she asks for his beloved falcon, but that her ladyship might breakfast he has killed it, and from that episode the reality of love is born.

The proud possessor of the falcon was Maurice Jarvis, whose delineation of the count marked the histrionic high spot of the evening. But as the "gold-digging" Mona Giovanna, Caroline McKinley must be considered as offering close competition. Her part is, at first, none too commendable, but as the play progresses, milady proves that she is not as devoid of human kindness as might have been supposed. Supporting these two stellar thespians were J. Martin Scranage, as the count's foster brother and major-domo of the much-reduced household, and Elizabeth Baldwin, as the count's nurse and faithful attendant.

Presented in the garden of the Arts Club, "The Falcon" will be thrice well-remembered; a superbly constructed play by one not generally thought a playwright, a practically inspired cast reading its blank verse with no taint of scanning, and a generally charming evening in delightful spot.

W. A. WHITNEY.

Film Industries To Submit Codes

New York, June 29 (A.P.).—Two organizations representing independent motion picture interests said today they would submit codes of fair trade practices for the film industry to the Industrial Recovery Administration. The groups, organized to outlaw block booking, are acting independently from the Motion Picture Producers and Distributors of America, which Will Hays heads.

The Independent Theater Owners Association of Greater New York announced that 1,100 owners have been asked to meet here tomorrow to name a committee to draft a code.

The National Association of the Motion Picture Industry made public a summary of a code which it said "will not be found by the independent theater owners at variance with their aims and aspirations."

RomanReceptionHonors Bishop James A. Walsh

Rome, June 29 (A.P.).—Cardinal Fumasoni-Biondi, Archbishop John T. MacNicholas, of Cincinnati; Bishop Urbin J. Vehr, of Denver, and United States Ambassador Breckinridge Long attended a reception this afternoon at Maryknoll College for Bishop James Anthony Walsh, who received his Episcopal consecration this morning.

Bishop Walsh is the superior general of the Maryknoll, N. Y., missionaries. Father Ledochowski, general of the Society of Jesus, also attended the reception.

Film Tables

Feature pictures are presented on the following schedule at the theaters named:

Earle—"Heroes for Sale," at 11:15 a. m., 2, 4:45, 7:25 and 10:10 p. m. Stage show at 12:50, 3:35, 6:20 and 9:05 p. m.

Loew's Fox—"Midnight Mary," at 11 a. m., 1:35, 4:30, 7:25 and 10 p. m. Stage show at 12:35, 3:30, 6:25 and 9 p. m.

RKO-Keith's—"What Price Innocence?" at 12:09, 2:08, 4:07, 6:06, 8:05 and 10:04 p. m.

Palace—"Hold Your Man," at 11:15 a. m., 1:20, 3:25, 5:30, 7:35 and 9:40 p. m.

Columbia—"Sunset Pass," at 11:20 a. m., 1:05, 2:50, 4:40, 6:25, 8:10 and 9:55 p. m.

Metropolitan—"Gold Diggers of 1933," at 11 a. m., 12:45, 2:30, 4:10, 5:55, 7:35 and 9:20 p. m.

Tivoli—"Made on Broadway," at 2:05, 4, 5:55, 7:50 and 9:50 p. m.

Ambassador—"Ann Carver's Profession," at 6:25, 8:10 and 9:50 p. m.

'Doc' Sanders, Drug Peddlers' Nemesis, Retires From Force

Detective Sergeant, 35 Years in Capital Police, Quits for Needed Rest.

SERGT. R. A. SANDERS.

Detective Sergeant R. A. "Doc" Sanders, nemesis of drug peddlers, quack physicians and hosts of assorted fakers, will answer roll call at police headquarters for the last time tonight.

Tomorrow "Doc" Sanders closes a police career of 35 years, of which span 26 years have been served as head of the headquarters narcotic squad. District Commissioners have approved the veteran's retirement on a pension basis. He is 60 years old. "Doc" has been in ill health for several years.

Probably thousands of pharmacists, dentists, physicians and policemen know "Doc" Sanders. Generations of newspapermen have known him and liked him, though he was almost habitually "tight as a clam" when it came to giving out news.

Known Throughout Nation.

"Doc" Sanders is known throughout the Nation to Federal narcotic investigators and officials. His advice has often been sought by young narcotic officials just breaking in.

A compendium of knowledge of human beings leaves the Police Department with "Doc" Sanders' departure. He has, to an amazing degree, that faculty of sizing up people at a glance. Talking with him, this man who has trailed drug rings and quack doctors, who has listened to the maunderings of scores of "hop" crazed addicts, one gathers that an abiding tolerance has come with the years.

Washington, says "Doc" Sanders, has little local drug activity. Addicts are fewer here than in other cities, he says. But from this city at times in the past great national drug rings have radiated their sinister wares and the veteran detective has played a big part in aiding Federal operatives to round them up.

Patrolled Famed Beat.

Joining the force in April, 1898, "Doc" Sanders patrolled the famous Swampoodle beat in the old Sixth Precinct for several years. Later he was assigned to duty at the old depot at Sixth street. Pressed by interviewers, he will reluctantly detail several exciting hand-to-hand battles with armed men.

The veteran detective was assigned to the narcotic enforcement work in 1907. This was later expanded to law enforcement coverage of the entire medical profession in the city, pharmacy and optometry. The District Board of Optometry yesterday wrote the police department a letter lauding "Doc" Sanders' work and expressing regret at his retirement.

The retiring detective lives at 12 S street northeast. There are four grown children, all married, and Mr. and Mrs. Sanders live alone. He has made no plans for the future, except rest, he said last night.

STATE DEPARTMENT OFFICIAL IS INJURED

H. Freeman Matthews Suffers Broken Skull as His Car Hits Pole.

H. Freeman Matthews, assistant division chief of the State Department, is in a critical condition in an Ossining (N.Y.) hospital, following an automobile accident near Tarrytown, N. Y., it was learned here yesterday. Members of his family left last night to be at his bedside.

According to an Associated Press report, Matthews suffered a fractured skull when his machine careened from the road and crashed into a pole. He lost control, reports said, in attempting to avoid striking another car.

Mr. Matthews is 34 years old. He is assistant chief of the division of Latin American Affairs. He has been in the State Department's foreign service since 1923 and held secretarial posts at Budapest, Hungary and Bogota.

A native of Baltimore, Mr. Matthews lives here with his family at 2927 Forty-fourth street northwest.

George Meeker to Wed Debutante of New York

Hollywood, June 29 (A.P.).—George Meeker, stage and screen actor, and Joan Waddell, New York debutante, advised their friends today they planned to fly to Yuma, Ariz., and be married Saturday.

Meeker met Miss Waddell last year in New York, when he was playing a role in the stage play, "Strictly Dishonorable."

New 200-Foot Airship Passes Sunnyvale Test

Sunnyvale, Calif., June 29 (A.P.).—The J-4, 220-foot dirigible assembled at the naval air base, was aloft two hours today on a trial flight, and was pronounced satisfactory by Lieut. Comdr. Myron Walker, U. S. N.

The J-4 is to be used principally for meteorological observations, officials announced.

LOANS READY HERE FOR HOME OWNERS

Federal Funds Can Be Used for Taxes and Various Improvements.

With the appointment of a District manager of the Home Owners Loan Corporation, Washington home owners will have a new source of funds for renovizing, it was announced yesterday by Arthur B. Heaton, general manager of the renovize Washington campaign.

Mr. Heaton said that an officer to handle the District applications for loans will be named by the Federal Home Loan Bank this week. Under the law authorizing this aid for home owners, the Government may advance up to 50 per cent of the appraised value of homes whose owners are in distress. This amount may include loans for improving homes, as well as for payment of taxes, Mr. Heaton said.

Plans are being completed for the opening of the Renovize Campaign Exposition on July 10 at 1435-37 K street northwest. Remodeling of the little house at Fourteenth street and Pennsylvania avenue northwest will be completed by this time, it was announced.

American Pays $10,128 For Copy of Keat's Poem

London, June 29 (A.P.).—Another literary treasure from Lord Rosebery's library at Sotheby's auction rooms was taken today for the United States when Walter Hill, of Chicago, paid £2,400 (currently $10,128) for Keat's presentation copy of "Endyion" to Leigh Hunt, in 1818.

Dr. Gabriel Wells, New York collector, bought a first edition (1473) of "Imitation," by Thomas a Kempis for £529 (currently $2,194).

Man Brags of Wealth; Thieves Return for It

Los Angeles, June 29 (A.P.).—Recently after Charles Chaney's home had been burglarized, the produce dealer boasted that the burglars had overlooked $500 in cash and two diamond rings.

Last night the burglars returned. But they didn't overlook the valuables. They forced Chaney's bookkeeper to show them where to look.

ABOUT THE SHOWSHOPS

With Nelson B. Bell

RUMBLINGS are beginning to filter through to the East that internecine warfare has broken out again in Hollywood.

The big chiefs are sharpening their tomahawks and getting out their war bonnets, and it is being surreptitiously whispered that some of them even are secretly poisoning their arrows!

Constance Bennett

It seems that the old battle cries are beginning to rend the air again as a result of the eagerness of President Joseph M. Schenck and Vice President Darryl Zanuck, of the newly formed Twentieth Century producing company, to build up a formidable group of stars in the shortest possible time.

To accompliah this end, they are being accused of having done a little systematic sniping at the rosters of their competitive associates. It is being charged, for example, that Loretta Young and George Arliss were signed on the dotted line almost before the Warner Brothers had realized that their options had not been taken up.

Constance Bennett, lured from the RKO lot by the same persuasive gestures, signed even a little ahead of the expiration of her current contract.

All this Twentieth Century is said to justify by the plea that it is not a signatory to the pact entered into by a group of the foremost producers a year or two ago, when the Warners, by a similar process, had acquired the services of Kay Francis, William Powell, Ruth Chatterton and a few others from the Paramount lot, whereby the proselyting of acting talent was made definitely taboo.

It apparently is Twentieth Century's view that they are dealing in the open market and have a right to purchase the services of anyone with services to sell. Their rivals assert that this attitude is inimical to the purposes of the agreement which ostensibly outlawed raiding each other's star lists.

And there the matter rests. Unless Will H. Hays is able to think up a good idea pertaining to the difficulty in hand, there seems to be nothing much that can be done about it—which is causing less consternation among the players than among the executives responsible for the payment of their salaries.

Hollywood has been engaged in a concentrated drive of late months to hammer down stellar salaries. With open warfare among the producers again a likelihood of some imminence, there would seem to be a fair promise of competitive bidding for the services of the more popular actors and actresses and a consequent boosting of their salaries back to a level where they once more will be aloof from any worry concerning the devastating ravages of the depression!

But, of course, it is just barely possible that Mr. Hays will be able to dig up that good idea and get the boys all comfortably squatted in a circle around the jolly old camp fire, pulling away at the pipe of peace.

If not, there will be fireworks long after the Fourth of July!

Not in months has such impetus been given a widespread and diverse public interest as has been occasioned by Emanuel Cohen's plea on behalf of Paramount for aid in casting the title role in that company's forthcoming production of Lewis Carroll's whimsical classic, "Alice in Wonderland."

Among the most recent of the many letters that have reached this desk in response to the publication of Mr. Cohen's appeal, one seems worthy of reproduction in full, not only because of the intrinsic worth of its suggestion but also because it reflects a sentiment that has been widely expressed by a large number of other correspondents. It follows:

"Dear Mr. Bell: After casting aside Marie Dressler, Greta Garbo, and Mae West as possible candidates for the part of Alice, I add my candidate to the already long list of 'ideal actresses to assume the role.'

"There will probably be much throwing up of hands and looking down the ends of noses at my nomination, partly because the actress I consider the ideal actress has been tragically typed as a broken reed, and partly because as winner of the Academy Award for the best performance of 1932 the 'simple' part of Alice might seem beneath her dramatic dignity. But I stoutly maintain, as I have always maintained since I first laid eyes on my favorite actress, that the only one who could give Alice the whimsy and childish gravity and quaint charm she should have is none other than Helen Hayes.

"Miss Hayes would make the part a classic. She would give Alice depth and humor and naivete and quaintness. She would look the part, and act the part, and be Alice from the bottom of the longest set of legs she grew to the top of her head waving among the branches and drawing from the frightened pigeon the classic retort, 'Little girl, indeed! I've seen many a little girl in my day, but never one with such a neck as that!'

"It is my opinion that Alice needs more than the mere girlishness that Marian Nixon or Janet Gaynor would give her, and much, much more than the comedy talents of Marion Davies. As for Helen Chandler, I haven't seen enough of her to pass an opinion.

"But I have seen Helen Hayes be so warm and whimsical and gay and grave—have always seen so much of Alice in her—that I hope the powers that be will seriously consider her as a candidate for the role. I could die happy after hearing that catchy Hayes voice saying, 'I do wish the creatures wouldn't argue so.'

"I might even say to the aforesaid powers that be, 'If you don't, I'll set Dinah on you!'"

Sincerely (Signed),

FREDERIC J. HASKINS, Jr.

22 E. Bradley lane, Chevy Chase, Md.

This especially expresses the view of Ida P. Butler, 1812 K street, and the first thought of Isabelle M. Parks, whose final choice was Ruby Keeler, although her first was the Helen Hayes, of the old Columbia Theater Players of many years ago.

To other portions of Miss Butler's note this department wishes to make grateful and appreciative genuflections for the kind words which they contained.

By a last-minute change in bookings, the attraction at KKO-Keith's to follow Willard Mack's "What Price Innocence," opening today, with Jean Parker in the featured role, becomes Constance Bennett in "Bed of Roses," insead of Richard Dix, in "No Marriage Ties." This would be for the week beginning Friday, July 7, and you will have to engineer your own ribaldries, if any, involving the titles!

Tonight at 8 Mr. "Slim" Jones, recently celebrated in the Paramount Sound News, this column and elsewhere will emerge from his Bladensburg sarcophagus after 62 days of being buried alive. This period of self-imposed entombment, which began on April 29, shatters all previous records for voluntary interment.

During the period from April 29 to the present, Mr. R. L. "Slim" Jones has survived his living death in a "coffin" equipped with telephone, electric lights and other modern conveniences slightly in advance of the customary provisions for one's mortuary repose!

At that, I imagine the upper air will not seem so bad. How it actually does seem to Mr. Jones will be recorded again by the newsreels.

The early furtherance of the proposed partnership between Ruby Keeler and Dick Powell, through the medium of the Warner Brothers' new musical, "Hollywood Parade," recently made the subject of a few sultry observations in this corner, is temporarily placed in jeopardy by the continued illness of Mr. Powell, inopportunely laid low by an attack of pneumonia.

It had been the intention to test the popularity of Miss Keeler and Mr. Powell, teamed, in three pictures—"42d Street," "Gold Diggers of 1933" and the new venture now going into production. Of the first two there remains no doubt. The ingenuous young tap dancer and the ebullient young vocalist clicked emphatically in both. What they would have done in "Hollywood Parade" must remain largely problematical, since Stanley Smith has been rushed by plane to the West Coast to assume the role opposite Miss Keeler in the new production that was to have been taken by Mr. Powell.

Show business!

The boys may have been evenly matched last evening in the view of Garden officials, but there is no escape from the fact that Mr. Sharkey gave away just about Jackie Cooper in weight.

Blow business!

Court Bars News Lifting By Radio From Papers

New Orleans, June 29 (A.P.).—Sustaining a suit filed by the daily newspapers of New Orleans, Judge Walter L. Gleason, of Civil District Court, today ordered issuance of an injunction to prevent Radio Station WDSU from broadcasting news taken from the columns of the local newspapers.

AMUSEMENTS

Loew's COLUMBIA NOW! ZANE GREY'S "SUNSET PASS" RANDOLPH SCOTT KATHLEEN BURKE PRICES 25¢ 40¢ CHILDREN 15¢

MOONLIGHT TRIP DANCING 55¢ Wonderful dance floor—excellent music. Mammoth searchlight. Nightly at 8:30 P. M. Sun. & Hols. 75¢ Boat stops at Marshall Hall Park.

WILSON LINE 7TH ST. WHARVES NA. 2440

Four boats daily for Marshall Hall Park Two daily (except Sunday) for Mt. Vernon

SWIM 9:30 A. M. to 11:30 P. M. DANCE 8:30 to 11:30 P. M. AMUSEMENTS 1 P. M. to Midnite FREE PICNIC GROVE Open at 10 A. M. Daily GLEN ECHO Free Admission Amusement Park

AMUSEMENTS

Loew's Leads in Washington!

Loew's F COMFORTABLY COOLED X

Starting TODAY

SHE WAS BORN TO BLOOM AS A FLOWER OF THE NIGHT...TO ATTRACT THE WRONG MEN!

"Midnight Mary" A METRO-Goldwyn-MAYER Picture with LORETTA YOUNG RICARDO CORTEZ FRANCHOT TONE

Loew's BRILLIANT SHOWS FOR THE GLORIOUS FOURTH

on the STAGE AMERICA'S Foremost DANCING COMEDIANS! Pat ROONEY and Pat ROONEY III Glorious Comedy and Singing JOE MORRIS & CO. with DOROTHY RYAN Anything can happen with MEDLEY & DUPREE THE EUROPEAN NOVELTY... PAUL REMOS and CO. Phil LAMPKIN

AMUSEMENTS AMUSEMENTS

JULY FROLIC

SOMETHING NEW IN STAGE SHOWS — BRINGING YOU A — NEW DEAL IN ENTERTAINMENT JULY FROLIC 75-Minutes of Revelry-75

JOY! FUN! LAFFS! DANCES!

HEADED BY JOHNNY PERKINS A Ton of Fun with RUTH PETTY EIGHTEEN Gertrude HOFFMAN GIRLS ARNAUT BROS. Betty & Tommy WONDER Also Special JULY FROLIC Overture Also BOBBY JONES SHORT Hip Action

Today

ON the SCREEN A 4-STAR DRAMA THAT REQUIRES A 3-STAR CAST RICHARD BARTHELMESS In First National-Vitaphone Hit "HEROES FOR SALE" The Prize-Story with LORETTA YOUNG ALINE MacMAHON

25c TO 1 P.M.

WARNER BROS. Coo

EARLE

Loew's PALACE Refreshingly COOL

TOGETHER AGAIN!

HOLD YOUR MAN!

Starts TODAY.. Hold your breath!..HERE THEY COME..LOVING LOVERS..KISSING IN THE CLINCHES..WHAT A Torrid Drama

HEAR Jean SING THE HIT TUNE "HOLD YOUR MAN"

Jean HARLOW Clark GABLE in "HOLD YOUR MAN" with STUART ERWIN Dorothy BURGESS • Muriel KIRKLAND Story by ANITA LOOS

Coming "STORM AT DAYBREAK" KAY FRANCIS • NILS ASTHER WALTER HUSTON

AMUSEMENTS AMUSEMENTS

CONDITIONED AIR ··· CAREFULLY COOLED

"MOTHER— if you had only told me!"

THEY KNEW ABOUT LOVE —BUT NOT ABOUT SEX!

WHAT PRICE INNOCENCE?

with WILLARD MACK JEAN PARKER MINNA GOMBELL

COLUMBIA PICTURE

PATHE NEWS RKO KEITH'S

TODAY!

25c to 1 p.m.

GOLD DIGGERS Of 1933

POSITIVELY LAST WEEK! Join The Thousands Who Are Hailing It The Musical Masterpeice of All Time PRESENTED AT 11:00 - 12:40 - 2:25 - 4:10 5:50 - 7:34 - 9:20

METROPOLITAN A WARNER BROS. Co.

FRIDAY FORGOTTEN MEN

PALAIS ROYAL MEN'S SHOPS

Today—at 8 a. m.

Our 56th Year and No Shirt Value Like This! Here it is . . . the Event You've Been Waiting For!

8th Annual Sale! 12,000 Men's New Belnord Shirts

$1

Free Parking With Purchases of $1 or more. Downtown Parking Station, 10th St., Rear of Store.

Read These Features!

Every Shirt Perfect!

Cut Full and Roomy!

All Full-Shrunk Fabrics!

Center Box Pleats!

All Accurately Sized!

6 Strong Pearl Buttons!

Reinforced Seams and Buttonholes!

A lot has happened in the shirt world since we contracted for these shirts . . . and the result is, these values now are even more startling than we originally anticipated. All prices have risen, from the raw cotton and workmanship right down to the finished product. Even the cellophane and cardboard in these shirts cost more now. Yet, right in the face of that, we bring you a shirt value that was designed to create a sensation in a market of rock-bottom prices! Prices are still rising . . . and it's certainly economy and preparedness on your part to stock up for a long time to come!

Sizes 13½ to 19—Sleeves 33 to 35

MEN! Give Heat the Cold Shoulder—At a Low Price!

Linen Suits 9.95

The price is low, yes . . . but the quality is HIGH! The fine tailoring bespeaks it, as well as the pure Irish linen. Single and double breasted styles. Sizes 35 to 44.

Step Fast! Just 100!

Pre-Shrunk Seersucker SUITS 3.95

Tailored-to-fit suits, with double fronts to keep them in shape! They'll really hold up! Smart-looking tan and gray stripes. Sizes 35 to 46.

Men's Clothing Shop—Separate Entrance on 10th Street.

The Washington Post.

CARNERA'S RIGHT UPPERCUT DEFEATS SHARKEY

Nats Are Again Tied for Lead as Tigers Take Game, 5-4

This MORNING with SHIRLEY L. POVICH

Detroit, Mich., June 29.

MR. ROY VANGRAFLAN, of the American League umpiratical staff, who pirated today's ball game from the Nats with his foul decision on Gerald Walker's foul ball, is now public enemy No. 2 of the Washington Club.

Public enemy No. 1 in Umpire Brick Owens, perpetrator of the decision on Gehrig's foul home run at Griffith Stadium in May and it was on that occasion that Vangrafian groomed himself for his present low regard by Washington officials when he stood by idly and permitted Owens to fashion a home run for Gehrig where there was no home run at all.

But, today, Vangrafian qualified in his own right for the Astigmatic Society Cum Laude with his verdict that Walker's clout that landed

Continued on Page 22, Column 3.

NINTH INNING RALLY GIVES DETROIT WIN IN FIRST OF SERIES

Protested Decision in Fifth Costly to Washington.

Kuhel Gets Homer; Whitehill Relieved; Russell Is Loser.

By Shirley L. Povich
(Sports Editor of The Post).

NAVIN FIELD, Detroit, Mich., June 29.—Pinchhitter Roy Van Grafian, disguised as the umpire in chief, led the Tigers to a 5-4 victory over the Nats this afternoon, and dragged the Washington Club back into a tie for the league lead with the Yankees.

Van Grafian came through with

Continued on Page 21, Column 4.

Fair or Foul?

ROY VAN GRAFLAN, umpire in chief at the Nats-Tigers game at Detroit yesterday, whose ruling of fair on a close ball brought loud protests from Manager Cronin.

"Didn't Hurt Me," Carnera Declares

Madison Square Garden Bowl, New York, June 29 (A.P.).—A secret right uppercut, practiced in utmost privacy—the punch everybody said he didn't have—was the blow that tonight brought the heavyweight championship of the world to Primo Carnera.

"Every day I practice it for months," the man mountain crowed in his gutteral broken English as he sat in his dressing room after his sensational victory over Jack Sharkey.

"Nobody thought Primo had uppercut. I show 'em, hah?

"I felt better every round," he illustrated with a flourish of his huge fists. "I just feeling good when he went down. He never hurt me once," and the great fellow pounded his chest and grinned with an expanse that looked like the Grand Canyon.

"I fight anybody now—Baer, Schmeling—anybody. I whip anybody they say. Primo's champion of the whole world."

JUST TOO BAD

WASHINGTON.	AB	R	H	O	A	E
Myer, 2b	4	0	1	3	3	0
Boken, 2b	1	1	1	0	0	0
Manush, lf	4	0	0	1	0	0
Goslin, rf	4	1	1	0	0	0
Cronin, ss	2	1	0	1	2	0
Schulte, cf	3	0	1	3	0	0
Kuhel, 1b	5	1	3	11	0	0
Bluege, 3b	4	0	1	0	6	0
Sewell, c	4	0	0	5	0	0
Whitehill, p	2	0	2	0	0	0
Russell, p	1	0	1	0	0	0
McAfee, p	0	0	0	0	0	1
*Harris	1	0	0	0	0	0
Burke, p	0	0	0	0	0	0
Totals	37	4	11†	24	11	1

*Batted for Russell in eighth.
†None out when winning run scored.

DETROIT.	AB	R	H	O	A	E
Walker, lf	5	0	2	3	0	1
Owen, 3b	4	0	0	0	2	0
Gehringer, 2b	4	0	1	0	3	0
Stone, rf	3	1	1	4	0	0
White, cf	4	0	1	2	0	0
Greenberg, 1b	4	1	1	14	0	0
Rogell, ss	3	1	0	1	3	0
Hayworth, c	4	1	2	3	0	0
Rowe, p	3	1	2	0	2	0
Hogsett, p	0	0	0	0	0	0
‡Schuble	0	0	0	0	0	0
§Davis	0	0	0	0	0	0
Totals	34	5	10	27	10	1

‡Batted for Hogsett in ninth.
§Ran for Hayworth in ninth.

WASHINGTON ..... 200 100 001—4
Detroit ..... 000 031 001—5

Runs batted in—Schulte (3), Walker (2), Kuhel, Hayworth, Owen, Greenberg. Two-base hits—Schulte, Whitehill, Gehringer, Greenberg, Walker, Bluege, Boken. Home run—Kuhel. Sacrifices—Goslin, Schuble. Left on bases—Detroit, 8; Washington, 11. First base on balls—Off Rowe, 2; off Hogsett, 2; off Whitehill, 1; off Burke, 1. Struck out—By Rowe, 3; by Whitehill, 3; by Russell, 1. Hits—Off Whitehill, 5 in 4 1-3 innings; off Russell, 3 in 3 2-3 innings; off Burke, 1 in 0 inning (none out in ninth); off McAfee, 1 in 0 inning (none out in ninth); off Rowe, 10 in 8 innings; off Hogsett, 1 in 1 inning. Winning pitcher—Hogsett. Losing pitcher—Russell. Umpires—Van Grafian, Ormsby and Summers.

Alger Yarns Shamed by Carnera

Left Home When 14 With Feet Wrapped in Burlap Bags.

"Not Intrusted" in Earnings; Strong Boy in Circus.

By H. Allen Smith.

MADISON SQUARE GARDEN BOWL, New York, June 29 (U.P.).—The penniless beginnings of the giant-man Primo Carnera, who tonight became heavyweight champion of the world, can not be woven into the familiar design of an Alger story. If any weaving is to be done, the result must inevitably be a crazy quilt.

His victory tonight is made doubly impressive by the hodge-podge of strange doings that mark his past. He won in spite of obstacles that would have ruined men far better versed in the ways of the world than himself.

Until tonight this huge Italian has been popularly regarded as a clown, or a freak, such as the lady who weighs 350 pounds, the two-headed calf and the man with the revolving head. He has been branded a crook in public because of the bad odor which followed his barnstorming tour of America, when second-rate man after third-rate man fell beneath the hammer of his fist. The story has been told too often to be repeated here.

Managers Puzzle Italian.

But it must be taken into account that Primo doesn't quite grasp the manner in which fight managers operate in this country. He cleaned up something over $300,000 on his tour and today is bankrupt. He seems to be a fighting man, with no interest in the potential fortune that lies in success. They say of him that all he cares about is eating. His sole

Continued on Page 22, Column 1.

Major League Statistics

AMERICAN LEAGUE.
STANDING OF THE CLUBS.

	W.	L.	Pct.	G.B.
WASHINGTON	43	25	.632	
New York	43	25	.632	
Philadelphia	34	31	.523	7½
Chicago	34	34	.500	9
Cleveland	34	36	.486	10
Detroit	33	36	.478	10½
Boston	27	41	.397	16
St. Louis	25	45	.357	19

YESTERDAY'S RESULTS.
Detroit, 5; Washington, 4.
New York, 9; Cleveland, 3.
Philadelphia, 4; St. Louis, 1.
Boston-Chicago (rain).

TODAY'S GAMES.
Washington at Detroit.
New York at Cleveland.
Philadelphia at St. Louis (2).
Boston at Chicago.

NATIONAL LEAGUE.
STANDING OF THE CLUBS.

	W.	L.	Pct.	G.B.
New York	40	24	.625	
St. Louis	38	29	.567	3½
Pittsburgh	36	32	.529	6
Chicago	36	34	.514	7
Boston	33	35	.485	9
Brooklyn	30	35	.462	10½
Cincinnati	30	39	.435	12½
Philadelphia	27	42	.382	13½

YESTERDAY'S RESULTS.
Chicago, 7; Brooklyn, 2.
St. Louis, 7; New York, 3.
Philadelphia, 6; Pittsburgh, 4.
Others not scheduled.

TODAY'S GAMES.
St. Louis at New York.
Pittsburgh at Philadelphia.
Chicago at Brooklyn.
Cincinnati at Boston.

AMERICAN LEADING ITALIAN OPPONENT BY FOUR ROUNDS TO ONE UNTIL SIXTH, WHEN PUNCH TAKES AWAY HIS CROWN

Rival Heavies Weighing In Just Before the Battle

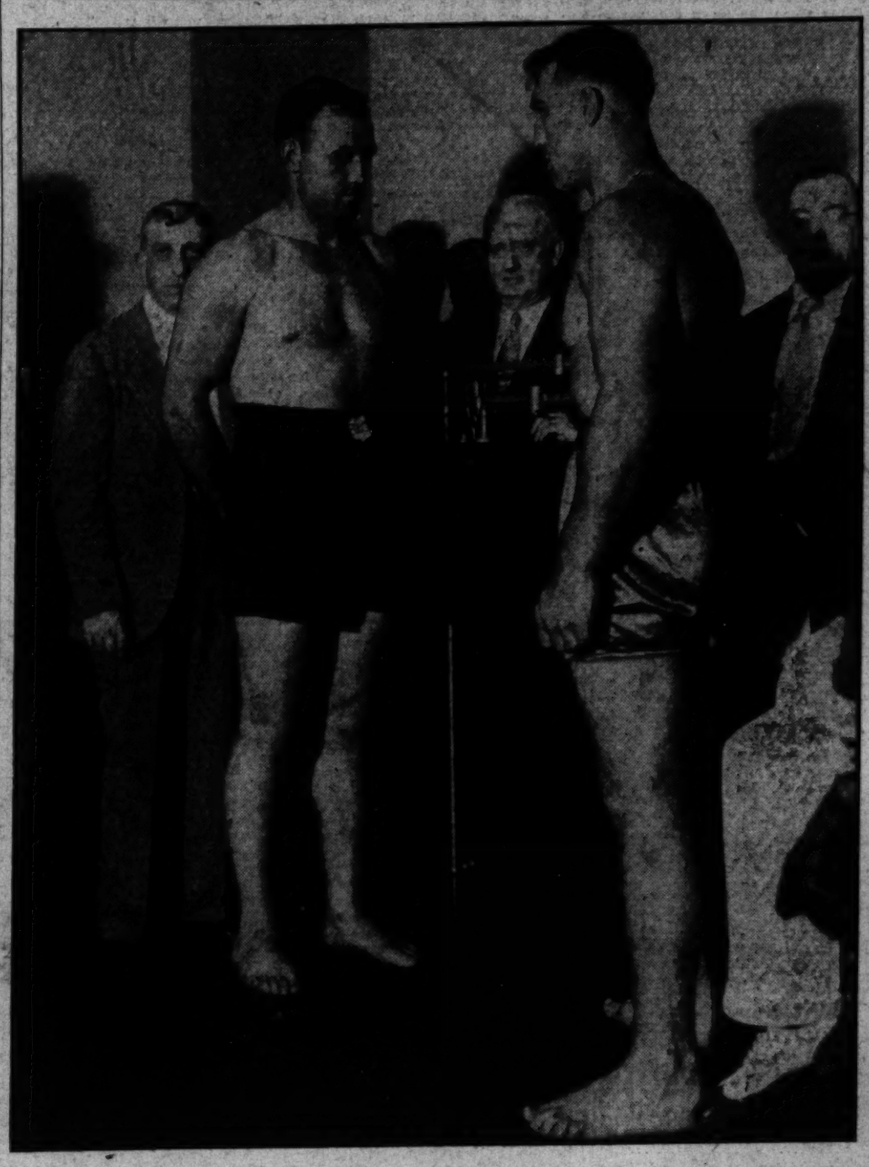

Associated Press Photo.

As they looked when weighed in for their heavy weight championship clash. Sharkey (left), tipped the beam to 201 pounds. The mountain-man weighed 260½ pounds. Sharkey waited 20 minutes for Carnera to arrive at the scales and then asked the Italian giant, "Are you sure you're in shape?"

Seems to Lose Poise and Forgets Self-Possession.

Gob Is Hurled Twice Across Ring; 40,000 Watch Battle.

By Westbrook Pegler.

GARDEN BOWL, Long Island City, N. Y., June 29.—Always unusual from the day when he explained away his poor showing in his first fight in New York with the remark that he was just a rotten fighter who couldn't be expected to do any better, Jack Sharkey succumbed to a 6-inch right-hand uppercut to the jaw in the sixth round of his fight with Primo Carnera for the heavyweight championship of the world in the Garden Corporation's Long Island bowl tonight.

Sharkey fell on his face just inside and parallel to the green plush ropes in near his own corner. He was counted out by Arthur Donovan, the referee, and hauled to his corner by his seconds who then required about a minute to cure him of what ailed him. Having lost the heavyweight championship which he acquired in the same arena a year ago after a fifteen-round bout with Max Schmeling, Sharkey soon emerged from his corner, shook hands with the astonished and jubilant Italian giant and returned to his angle of the scaffold to bow his head in meditation.

His eyes were squinting and he may have been having another of his tearful moments. As he stood lingering there with his thoughts, his manager, Johnny Buckley, hopped into the ring demanding that Carnera allow him to search his gloves for any foreign

Continued on Page 21, Column 3.

CHRIS CRAFT, RUNABOUT, 28 ft., 42-mile, powerful with a 250-h.p. Chris Craft marine motor.
This boat cost over $5,500.00 and has been run very little; the best buy we have ever had to offer. It is completely equipped and has a top. Price, $1,500.00.
If you want a fine runabout, see this boat at once, as it won't last long at this price.
WASHINGTON MOTOR BOAT SALES AGENCY,
6th and Water Sts. S.W.
MEt. 9453.

"I'll Fight Again," Jack Sharkey Says

Madison Square Garden Bowl, New York, June 29 (A.P.).—Slowly and painfully, Jack Sharkey made his way tonight from the site that was both the scene of his coronation and downfall, and, after shaking off the effects of Primo Carnera's paralyzing right uppercut, he declared he would fight again.

"Will I hang up my gloves?" he asked as soon as his fuddled head cleared. "No," he said, "I won't hang them up. I'm going to fight again, maybe in a couple of weeks, when I am not so rusty. That's what is wrong with me now."

His statement that he intended to remain active in the ring, however, was far from being a ringing declaration of purpose. It may be that Sharkey was still dazed when he denied that his boxing career had ended.

SPECIALS for the FOURTH

From Washington's Finest Men's Wear Store

SHIRTS & SHORTS
Manhattans, by Robt. Reis
39c
WHITE shirts in ribbed or plain weave. Madras or broadcloth shorts in smart, new shades. All sizes.
French Back Shorts, $1.15

$1.95 SHIRTS
Fine Pimo-Yarn Broadcloths
$1.55
REGULAR Raleigh quality. Collar-attached style in white and plain shades. All sizes and sleeve lengths.
Other Shirts to $3.50

SOISETTE PAJAMAS
Regularly $1.95; Worth More
$1.65
FINE Raleigh quality. The most comfortable of all pajamas for Summer. All sizes.
Other Pajamas to $7.50

50c & 75c HOSE
Fancy Silks and Lisles
39c
A very exceptional value in Hose from one of America's best makers. Smart patterns. All sizes.
Other Hose to $1.50

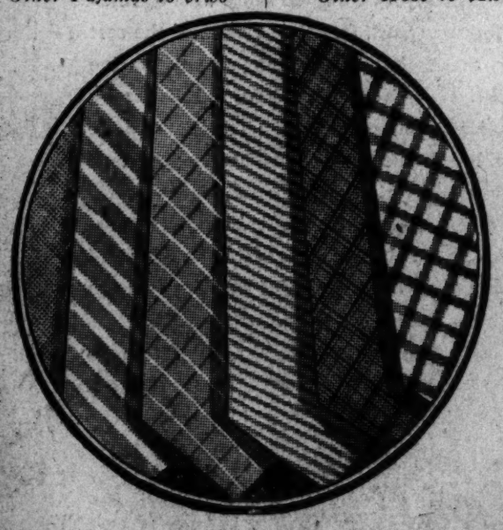

$1 Summer Neckwear 69c | $1.50 and $2 Neckwear $1.19

• WASHINGTON'S FINEST MEN'S WEAR STORE •

RALEIGH HABERDASHER
1310 F Street

Taxicab Owners

During summer months you have an opportunity to purchase

Blue Light Cabs

with special low down payment and low note arrangement for summer months.

Investigate the

Blue Light New Deal

before spending money foolishly on your old car, which may not pass inspection, and exorbitant dues in so-called associations.

211 QUE ST. N.W.

For Over the 4th of JULY
Bausch & Lomb
Wide-View
Sport Glasses
Sells Everywhere at $18.
Our Special Price
Only $9.85 Quantity limited

Kinsman Optical Co.
705 14th St. N.W.
Phone District 4343

Wright ARCH PRESERVER SHOE

The Last Word in COMFORT

—combined with present-day styles for the discriminating shoe purchaser—constructed to make walking easy and a pleasure.

56 styles to suit your clothes, 130 sizes to Fit Your Feet!

"No foot too hard to fit"
BOYCE & LEWIS
Custom Fitting Shoes
439-441 7th St. N.W.
Our new and enlarged store is equipped to fit the feet of every man, woman and child.

Sale Extraordinary

Our Stock of Fine Clothes, Hats and Furnishings
must be sold

New Summer Suits—Greys, Tans, Fawns, Browns, and the New Blue Steel effects in plain and basket weaves—All the Latest and Newest Fabrics and Colors.

Buy Now—while you can get these famous

SCHLOSS BROS. & CO. Clothes
at tremendous reductions

SCHLOSS LINEN SUITS	made to sell at $15	Sale Price, $9.85
SCHLOSS TROPICAL SUITS	made to sell at $20 and $25	Sale Price, $13.85
SCHLOSS SUITS	made to sell at $30.00 and $35.00	Sale Price, $14.75
SCHLOSS TWEED SUITS	made to sell at $35.00	Sale Price, $17.85
SPORT TROUSERS	All wool plain or striped made to sell at $8.00	Sale Price, $3.95

prices that we are confident you will never see again

$3.50 All-Wool SWIM SUITS $2.35 — Free Pass for Glen Echo Pool with Every Suit
50c SOCKS 30c — New Light and Dark Colors
Aircool Mesh SHIRTS $1.29 — White, Blue, Tan 2 for $2.50
New Washable BEACH ROBES $1.95 — Bought to Sell at $3
New Genuine Panama Hats $3.45 — Bought to Sell at $5
SHORTS or Undershirts 29c — 3 for 85c

$1.00 Necktles, 65c $2.50 Straw Hats, $1.65 $3.50 Sweaters, $1.95

Why not look—it costs you nothing

1331 F Street MEYERS MENS SHOP 1331 F Street

LATE DATE IS HOME FIRST IN FEATURE AT ARLINGTON PARK

Jones' Racer 8-Length Winner

Gold and Black Cops Second in Row at Aqueduct.

Honey Locust First to Finish in Feature at Latonia.

ARLINGTON PARK, Chicago, June 29 (A.P.).—Late Date, from the Audley Farm, owned by B. B. Jones, of Virginia, scored an easy victory in the Wheaton Purse, the feature at Arlington today by eight lengths, eased up, over a sloppy track. Morsel, early pace marker in the mile race, was second. Polydorus trailed the field. Only three horses started. Heavy rains that fell here intermittently caused the card to be riddled with scratches.

Jockey R. Jones rode the winner, which took command at the head of the stretch when Morsel began to shorten his strides.

Late Date, a 4-year-old daughter of Hourless—Herd Girl, was the favorite, and ran the distance in 1:40 3-5. The winner paid $5.04 in the $2 mutuels.

Gold and Black Score At Aqueduct.

Aqueduct Race Track, N. Y., June 29 (A.P.).—Gold and Black, big 2-year-old filly representing the Glen Riddle Farms, again showed a keen liking for the local racing strip here today, the daughter of Big Blaze making it two in a row in the Wingfoot purse of five furlongs. Johnny Gilbert brought the 16-to-5 shot from a rear position to win going away by three parts of a length. Mrs. L. D. Morgan's Inflate was second, with three lengths' advantage over Mrs. E. F. Simms' Bibbies Choice. The time was 101 2-5.

The six starters got off in fine order, and after a few strides, Inflate took a narrow lead. She shook off Cherry Tart, but when Gold and Black came along on the outside to challenge, the pacemaker faltered under pressure. Bibbies Choice, a 50-to-1 chance, maintained third place throughout the running. Sonrisa, the favorite, broke in front, but found the pace too stiff, dropping back steadily after the first quarter mile.

Honey Locust Latonia Victor.

Latonia, Ky., June 29 (A.P.).—The colors of James C. Ellis, owner of the Dade Park Race Track, were carried to popular victory in today's chief attraction, when his consistent 6-year-old mare, Honey Locust, drove home the winner over six other of the better-grade platers.

Styled the Bank Lick Purse, the race was at a mile and 70 yards. Squall was first to show in front and led for a mile, where she succumbed to the favorite, Black Nose. Turning for home, Black Nose took a short lead, but retired as Honey Locust made her bid.

Squall, after dropping back to third place, came again in the last 70 yards, but Honey Locust fought the issue out gamely to win by a neck. High Diver, an outsider, closed fast to beat the tiring Black Nose for the show.

Honey Locust was a staunch second choice, paying $7.02 in the $2 mutuels. The daughter of Light Brigade covered the mile and 70 yards in the excellent time of 1:43 2-5.

ARLINGTON PARK RESULTS.

(Associated Press.)

FIRST—Five and one-half furlongs; purse, $800; claiming; 2-year-olds.
Flagburn, 108 (C. Corbett) .. 4.38 3.14 2.32
Durga, 112 (W. Fronk) 4.68 2.84
Postscript, 108 (J. Bejshak) 2.48
Open Range, Caw Caw and Repeal also ran. Time, 1:07 4-5.

SECOND—One mile; Hertz course; purse, $800; claiming; maiden 3-year-olds and upward.
Tar Water, 105 (M. Parke) 4.86 3.64 2.88
Doctor Klein, 105 (A. Tipton) 6.18 3.72
Batting Girl, 100 (L. Ruder) 2.88
Our Sandy, Fast Colors, Dispatcher, My Charlotte, Mr. Swift, Glove, Sid Lea, Mother Dear and Dark Sister also ran. Time, 1:42 2-5.

THIRD—Six furlongs; purse, $800; for 3-year-olds and upward; claiming.
Crimean Lad, 113 (J. Kacala) 12.74 6.24 5.16
Salisbury, 113 (E. Brasfield) .. 4.20 3.66
Monk's Bela, 102 (A. Tipton) 6.98
Ladykin, Sir Anthony, Very Well, Brave and Bold, Jack Knife, Grey Kitty, Polyp, Sir Gareth also ran. Time, 1:12.

FOURTH—Six furlongs; purse, $800; for 3-year-olds and upward; claiming.
Polyphote, 107 (L. Humphries) 11.56 6.14 2.90
La Salle, 113 (L. Ruder) 6.38 3.22
Lampblack, 113 (J. Malzan) 2.56
Rolling Sea, St. Nazaire, Dark Mist, Curtsey, Marmitina also ran. Time, 1:13 3-5.

FIFTH—One mile (chute); the Northgate Purse, $1,000; allowances; for 3-year-olds; Hertz course.
Mr. Joe, 105 (Westrope) 7.36 4.30 3.28
Bright Shadow, 105 (R. Jones) .. 8.02 4.54
Pomposity, 110 (Bejshak) 4.50
*Dark Winter, *Sun Apollo, Briar Blue also ran. Time, 1:40 3-5.
*W. S. Kilmer entry.

SIXTH—One mile (chute); Hertz course; the Wheaton Purse, $1,200; allowances; for 4-year-olds and upward.
Late Date, 103 (R. Jones) .. 5.04 2.60 out
Morsel, 108 (J. Westrope) .... 3.32 out
Polydorus, 112 (B. Matt) .... out
Only three went. Time, 1:40 3-5.

SEVENTH—One mile (chute); Hertz course; purse, $800; for 3-year-olds and upward; claiming.
Dusky Devil, 107 (D. Bellizzi) 18.10 7.44 3.94
Street Singer, 108 (M. Parke) ... 10.34 4.58
Open Hearth, 113 (W. Fronk) 2.60
Stone Martin, Old Depot also ran. Time, 1:40 4-5.

EIGHTH—One and one-eighth miles; purse, $800; for 3-year-olds and upward; claiming.
Rock Coventry, 109 (D. Bellizzi) 4.96 3.60 2.48
Foolhardy, 109 (J. Malzan) 5.36 3.44
Kingpin, 109 (Chanove) 3.08
Black Bull, Play Ball, Prefer also ran. Time, 1:54 4-5.

$10 George Allen $10

The price disappointed but my big horse ROCK COVENTRY WON $4.96

I am off on another of my famous winning streaks. I have averaged 50 per cent WINNERS all year. My followers are cleaning up. If you are not one of them then START TODAY by getting my big longshot sleeper that is due to ring the bell at juicy odds. Smart PLUNGERS are handling this transaction and they have their money on the line. You know that MONEY TALKS. I will sell this $10.00 WIRE for ONLY $3 today, and LISTEN! I have made special arrangements that enable me to give you

ABSOLUTELY FREE

a copy of PAT O'BRIEN'S $5.00 WIRE. This wire is winning every day. WON YESTERDAY. Insist on your FREE copy when buying GEORGE ALLEN'S big longshot for ONLY $3.00. Call Met. 8667 for free delivery service anywhere. For Sale at ALL LEADING NEWSSTANDS.

LOANS HORNING
South Washington, Va.
Diamonds—Watches—Jewelry
Unredeemed Pledges for Sale
Take A. Buses 11th St. and Pa. Ave.

AT THE POST

with Bill Bennings

DEAR AL: ARLINGTON PARK, JUNE 29.

Well, friend, the boys out here are still talking about Singing Wood, that 2-year-old Mrs. John Hay Whitney sent out here. The son of Royal Minister turned in five and one-half furlongs in 1:04 3-5 to win by six lengths. Crowning Glory holds the track mark at 2-5 of a second under Singing Wood's time, but had the Whitney representative been pressed there's little doubt around here but that Bobby Jones would have gotten enough out of the colt to set a new mark. If you are interested financially, or otherwise, tomorrow, you might give these a chance. BILL.

FIRST RACE—TRAPLOU is well liked by the clockers and I'm stringing along with him. Worth taking the chance. MY BOSS has figures and trials which indicate he is ready. STIMULAW for the show end.

SECOND RACE—This sprint is packed with speed and the one that wins will know he's been in a hoss race. From the Bennings angle it looks like LADFIELD may give the talent a jolting. Not the fastest thing in the world, but fairly dependable when the plans are made. HIGHER and TRINCHERA to battle it out for the rest.

THIRD RACE—MIGHTY ATOM has the edge on those that have indicated they will compete in this mile test. HELEN BAB gets in with light weight and may be the dangerous one. DAMASCENE is a lot of foot but may need an off track.

FOURTH RACE—This is a cheap field and one that suits the purposes of DAVOC. WITCHES NIGHT and NONA can complete the money picture as easily as any of the others.

FIFTH RACE—I'm sending SPRING STEEL right back and I'm expecting him to grab off another set of brackets. This one is formidable when in shape. SIDNEY GRANT appears to have the place money in his grip. ROCKY NEWS to show.

SIXTH RACE—ESSEFF did all the stable asked the other day in winning the feature and I see no reason why this one can't repeat. TECHNIQUE is fast and should be no worse than second. KNIGHT'S GAL may pick up the show money.

SEVENTH RACE—FOXIANA has had a lot of work of late but thrives on it. They may let this one go again tomorrow and pick up a purse. REVERBERATE and MOCKER will be ready to take up the battle if the top one falters.

EIGHTH RACE—FOXLAND HALL gets in the final with only 102 pounds. This horse is in tiptop shape and can not be overlooked here. MAD CAREER and BLUE LAW for the place and show.

DORVAL PARK RESULTS.

(Associated Press.)

FIRST—Six furlongs; purse, $400; claiming; for 3-year-olds and upward.
Steponit, 113 (J. Passero) .. 4.40 2.80 2.20
Norwalk, 113 (J. Barr) 2.60 2.25
Monk's Fox, 111 (P. Neal) 2.80
Carolyn Barker, Vespa, Rambling Katie, Hattie Seth also ran. Time, 1:13 2-5.

SECOND—Six furlongs; purse, $400; claiming; for 3-year-olds and upward; Canadian-foaled.
Varsity, 120 (R. Watson) .. 8.60 5.00 3.15
Rose Spot, 108 (N. Wall) 3.20 2.45
Kebbie, 108 (J. Mona) 2.90
*Raysol, *Rock Hussar, Royal Beacon, Yvonne M., Assyrian Prince, Jug of Gold, Fatal Gift, Mad Mullah also ran. Time, 1:15 3-5. *Field.

THIRD—Six furlongs; purse, $400; claiming; for 3-year-olds and upward.
Hazel Hopps, 111 (C. Hilley) 6.95 3.45 3.15
Fleeting Fire, 117 (P. Neal) 4.35 3.30
Victorious, 106 (J. Passero) 4.65
Joe Daytch, Miss Broom, Luxury, Stylish Mack, Westy's Lad, Riverlee, Brookhattan also ran. Time, 1:14 1-5.

FOURTH—One mile and 70 yards; purse, $400; claiming; the Cafe Martin Cup; for 3-year-olds and upward.
By Product, 108 (J. Verbus) 5.25 3.25 2.60
Golden Play, 110 (T. Stazuk) 3.55 2.60
Negopoli, 118 (J. Passero) 2.40
Shady Girl, Chaste Morn, Curmudgeon also ran. Time, 1:45 1-5.

FIFTH—Six furlongs; purse, $400; claiming; for 3-year-olds and upward.
Grand Acre, 113 (J. Passero) 6.00 3.35 3.70
Dunora, 106 (Verbus) 2.70 2.60
Changeable, 106 (C. Hilley) 8.00
Hupaloma, Vallance, Cloido, My Constance, Unsettled, Black Alice also ran. Time, 1:14 2-5.

SIXTH—Six furlongs; purse, $400; claiming; for 3-year-olds and upward.
Bounder, 113 (T. Stazuk) 26.50 14.10 8.20
Fife, 111 (C. Hilley) 22.45 10.90
Talky, 113 (R. Holland) 5.40
Benish Way, Athlone Lass, Cornelia Clara, Fidelia Clara, Fidele, Kulaman, Optical also ran. Time, 1:15 1-5.

SEVENTH—One and one-quarter miles; purse, $400; claiming; for 4-year-olds and upward.
Air King, 102 (G. Wimmer) 4.85 3.05 2.75
Ask Katie, 100 (Zander) 4.30 2.95
Astrakhan, 107 (R. Watson) 2.70
Austerlitz II, Marengo, Suranto, Jessie Coppage, Pomfret also ran. Time, 2:06 2-5.

ROCKINGHAM RESULTS.

(Associated Press.)

FIRST—Five furlongs; purse, $600; for 2-year-olds; claiming.
Star Queen, 99 (Haines), 31.90 12.70 7.70
Idolatry, 116 (G. Rose) 8.00 5.70
*Justa Teacher, 106 (H. Dabson) 8.80
Hair Trigger, Privelion, Taunton, *Happy Message, Idle Along, *Indienne, Nawab, Vestage also ran. Time, 1:00 2-5. (New track record.)
*Field.

SECOND—Five and one-half furlongs; purse, $600; for 3-year-olds and upward; claiming.
Al Green, 112 (K. Knecsal) 23.60 9.20 4.60
Mynah 98 (G. Haines) 4.90 3.50
Caterer, 110 (L. Balaski) 3.70
Forest Faun, The Spy, Golden Buck, Crash, Replevin, *Flag of Fashion, Beau Cavalier, *Tristrap also ran. Time, 1:06 1-5.
*Field.

THIRD—Five and one-half furlongs; purse, $600; for 3-year-olds and upward; claiming.
Playing On, 100 (H. Knecsal) 42.80 11.30 5.30
Wise Money, 117 (C. Benham) 3.20 2.60
Bright Pattern, 105 (G. Rose) 3.10
Aizle, Eternal Maid, Gracias, Muskoday, Appellant also ran. Time, 1:06.

FOURTH—Five and one-half furlongs; purse, $600; for 3-year-olds and upward; claiming.
Cantoria 100 (G. Rose) .. 23.50 8.40 4.60
Hopetodo, 108 (E. Pool) 4.00 2.80
Sea Fox, 108 (R. Morrison) 2.90
Homework, Jesting, Gay Time, Washout, Flag Bearer also ran. Time, 1:05 4-5.

FIFTH—Six furlongs; purse, $600; for 3-year-olds and upward; claiming.
Daisy Cutter, 101 (G. Rose) 13.50 3.80 2.90
Ned O., 113 (H. Dabson) 2.60 2.50
Uppercut, 106 (L. Schafer) 3.60
Stimulator, Rennaissance, Musiet also ran. Time, 1:12. (New track record.)

SIXTH—One mile; purse, $700; for 3-year-olds and upward; maidens.
Reservist, 108 (L. Pichon) . 3.20 2.30 2.20
Just Remember, 103 (R. Yowell) 2.60 2.30
Sunny Tom, 108 (G. Rose) 2.90
Kilometer, White Bud, Troford Well Chosen also ran. Time, 1:39 3-5.

SEVENTH—Mile and an eighth; purse, $700; for 3-year-olds and upward; claiming.
High Socks, 114 (C. Hooper) 23.00 11.80 6.20
Ruane, 109 (H. Dabson) 4.50 2.80
Syriac, 109 (L. Balaski) 2.70
Silver Scepter, Southco, Altisimo, Punishment also ran. Time, 1:51 4-5. (New track record.)

LATONIA ENTRIES.

(Associated Press.)

FIRST RACE—Six furlongs; purse, $600; claiming; for 3-year-olds and upward.
1 Queer Peter .. 112 | 6 Bonnie View .. 101
2 Captain Joy .. 106 | 7 Proud P'cess .. 105
3 Gracious Gift .. 112 | 8 *Robin Adair .. 101
4 Golden Deeds .. 101 | 9 Dusky Dame .. 101
5 Auf Wied'sehn .. 106 | 10 Dignified .. 112

SECOND RACE—Five and one-half furlongs; purse, $600; special weights; for 2-year-old maiden colts and geldings.
1 Marine Band .. 115 | 11 Loyal Knight .. 115
2 Try Fair .. 115 | 12 Teddy M. .. 115
3 Regis Play .. 115 | 13 Balancer .. 115
4 Echo Wayover .. 115 | 14 Prince Vic .. 115
5 †Atmosphere .. 115 | 15 King Cicero .. 115
6 Indian Red .. 115 | 16 Dusty Dawn .. 115
7 †Bitter Root .. 115 | 17 Landover .. 115
8 Visigoth .. 115 | 18 Legality .. 115
9 Ameer .. 115 | 19 Grand Rock .. 115
10 Hydsar .. 115 | 20 Morris R. .. 115
†Greentree Stable entry.

THIRD RACE—Six furlongs; purse, $600; claiming; for 3-year-olds and upward.
1 Lutie Schu'er .. 101 | 7 Ocean Flight .. 101
2 *Chuck B. .. 107 | 8 Patsyette .. 101
3 Colleen Orb .. 101 | 9 *Bill Lutz .. 107
4 Camp Boss .. 112 | 10 Coletown .. 107
5 *Whirling .. 102 | 11 High Tariff .. 106
6 *Woody Simon 103 |

FOURTH RACE—Five and one-half furlongs; purse, $600; claiming; for 2-year-old fillies.
1 Customer .. 112 | 7 Todge .. 112
2 *Grey Sash .. 107 | 8 Lady Pal .. 112
3 *Pannie Lou .. 107 | 9 Roulade .. 109
4 *Mariana .. 109 | 10 Fawn Leap .. 106
5 *Tendril .. 104 | 11 Exuberant .. 106
6 Fiji .. 110 | 12 Miss Universe 106

FIFTH RACE—One and one-sixteenth miles; purse, $600; claiming; for 3-year-olds.
1 *Billy Bob .. 102 | 7 Sungros .. 107
2 *Migosh .. 102 | 8 Evidently .. 107
3 Axtel .. 107 | 9 Whangdoodle .. 112
4 *Popo .. 110 | 10 *Sis. Electa .. 99
5 Peace Emblem .. 115 | 11 Chauvenot .. 107
6 Centennial .. 107 | 12 *East. Parade 102

SIXTH RACE—One and one-sixteenth miles; purse, $600; claiming; for 3-year-olds.
1 Shadow Dawn .. 102 | 8 *Star Brook .. 102
2 *Simon .. 102 | 9 Amer. Prince .. 107
3 Iredell .. 107 | 10 Pulfill .. 107
4 Bour. Prince .. 112 | 11 Stallman .. 107
5 Quiet Chat .. 115 | 12 *Gambado .. 104
6 Score .. 107 | 13 *Judge Judy .. 102
7 My Wish .. 102 |

SEVENTH RACE—One and one-eighth miles; purse, $600; claiming; for 3-year-olds and upward.
1 Ever Faithful .. 110 | 6 Chipola .. 115
2 *Belen .. 105 | 7 *Irene T. .. 105
3 Jack Murphy .. 115 | 8 *Lusano .. 103
4 *Wood River .. 110 | 9 Respond .. 115
5 *Gib. Choice .. 110 | 10 *Lady Gibson 108

EIGHTH RACE—One and one-eighth miles; purse, $600; claiming; for 3-year-olds and upward.
1 *Shonna .. 110 | 6 *Who Win .. 110
2 *Nuckols Boy .. 110 | 7 Sidestep .. 115
3 Judge Direnzo .. 115 | 8 Hoosier Boy .. 108
4 Miss Burke .. 110 | 9 Royal Sport .. 115
5 *Amer. Queen .. 105 | 10 Sweet One .. 110
*Apprentice allowance claimed.
Weather, clear; track, fast.

DORVAL PARK ENTRIES.

(Associated Press.)

FIRST RACE—One and one-sixteenth miles; purse, $400; claiming; for 3-year-olds and upward.
1 Catino .. 110 | 5 Jean Gaffney .. 103
2 Dr. Potter .. 110 | 6 Shaun Padraic .. 118
3 *Zeal .. 113 | 7 Omarvitus .. 108
4 *My Betty .. 108 | 8 *Vendee .. 111

SECOND RACE—One and one-sixteenth miles; purse, $400; claiming; for 3-year-olds and upward.
1 Little Jay .. 111 | 8 Irish Maiden .. 106
2 Riverlee .. 113 | 9 Observation .. 106
3 Joe Teddy .. 103 | 10 Captive .. 106
4 Flying Heels II 101 | 11 Handley .. 98
5 Marion Orm't .. 110 | 12 My Constan'e 101
6 Strikeout .. 106 | 13 Highwood .. 106
7 West Drift .. 106 |

THIRD RACE—One mile and 70 miles; purse, $400; claiming; for 3-year-olds and upward (foaled in Canada).
1 Frigid Frosty .. 104 | 7 Davenport .. 104
2 Pottery .. 104 | 8 Wm. Allen Jr. .. 97
3 *Hollandaise .. 85 | 9 L'Erable .. 97
4 Kingsway .. 104 | 10 Mongolian .. 99
5 *Ore .. 97 | 11 Princess P. C. 107
6 Ferry of Fate .. 104 | 12 Pelorus .. 104

FOURTH RACE—One mile; purse, $500; claiming; for 3-year-olds and upward.
1 Bubola .. 105 | 5 Blue Damsel .. 107
2 Dr. Syntax .. 109 | 6 Prince Peter .. 111
3 *Squeeze Play 101 | 7 Nyack .. 110
4 Catwalk .. 105 | 8 Bran Muffin .. 100

FIFTH RACE—Five furlongs; purse, $500; handicap; for 2-year-olds.
1 Aquatis .. 118 | 5 Sly Haste .. 108
2 Sar. Carlaris .. 118 | 6 Tatanne .. 117
3 Aida B. .. 111 | 7 Chauvinism .. 108
4 Biff .. 115 |

SIXTH RACE—Six furlongs; purse, $400; claiming; for 3-year-olds and upward.
1 My Fergus .. 111 | 8 High Player .. 108
2 Inarage .. 120 | 9 Dark Altos .. 114
3 Lady Chil'wee .. 114 | 10 Visa .. 110
4 Electric Gaff .. 106 | 11 Single Star .. 118
5 Donny Johnny .. 118 | 12 Floorwalker .. 113
6 Captain's Girl .. 106 | 13 Rabble .. 116
7 Fair Millie .. 112 |

SEVENTH RACE—One and one-sixteenth miles; purse, $400; claiming; for 3-year-olds and upward.
1 *Nose Gay .. 111 | 5 *Chiclero .. 113
2 *Frank K. .. 103 | 6 *Skid .. 113
3 Taoist .. 116 | 7 Playabit .. 116
4 Oregon Fir .. 118 |
*Apprentice allowance claimed.
Weather, clear; track, fast.

HUHN NINE WINS.

W. F. Huhn Co. baseball team defeated Swift's ball club, 7 to 6, yesterday.

AQUEDUCT ENTRIES.

(Associated Press.)

FIRST RACE—Five furlongs; purse, $600; claiming; for 2-year-old maidens.
1 Merri Marie .. 112 | 9 Bahadur .. 115
2 Sound Money .. 112 | 10 Kiltamond .. 112
3 Chipmunk .. 115 | 11 Brandonia .. 112
4 Pinluck .. 115 | 12 Biddy Gal .. 112
5 Hoursend .. 115 | 13 Social .. 115
6 Nancy C. .. 112 | 14 *Lit. Corporal 110
7 Lone Knight .. 115 | 15 Tomfoolery .. 115
8 Bright Toney .. 115 |

SECOND RACE—About 2 miles; purse, $600; conditions; the Across Country Steeplechase; for 4-year-olds and upward.
1 Dandy Boy .. 140 | 6 Sansarica .. 135
2 †The Cot. M'el 130 | 7 Lord Johnson 143
3 ‡Senado .. 136 | 8 ‡Brandon B'r 141
4 Highland Dan .. 135 | 9 †Melita .. 146
5 †Three S. Sp. 143 | 10 ‡Cito .. 135

THIRD RACE—Five furlongs; purse, $600; claiming; for 2-year-olds.
1 Bord. Knight .. 115 | 6 God o' War .. 113
2 Easy Bid .. 110 | 7 Marse Bob .. 106
3 Second Story .. 109 | 8 *Kings M'rei .. 103
4 Oohort Miss .. 105 | 9 Front .. 115
5 Proclaim .. 112 | 10 Forty Days .. 108

FOURTH RACE—One mile; purse, $600; conditions; the Pharamont; for 3-year-olds.
1 Caesars Ghost 108 | 3 Eva B. .. 103
2 Epinetta .. 103 | 4 De Valera .. 112

FIFTH RACE—One mile; purse, $600; claiming; for 3-year-olds and upward.
1 Flash. Colors .. 108 | 4 †Don Pedro .. 112
2 Pardee .. 118 | 5 Glidelia .. 114
3 Dunbar .. 113 |

SIXTH RACE—One mile; purse, $600; claiming; for 3-year-olds and upward.
1 O'Neill .. 109 | 5 Blarney Castle 109
2 Bracer .. 109 | 6 War General .. 109
3 Postman Home 109 | 7 *Miss Snow .. 100
4 The Potter .. 109 | 8 *John Bull .. 104
*5 lbs. apprentice allowance claimed.
†7 lbs. apprentice allowance claimed
‡5 lbs. claimed for rider.
§7 lbs. claimed for rider.
¶10 lbs. claimed for rider.
Weather, clear; track, fast.

HAMILTON RESULTS.

(Associated Press.)

FIRST—Six and one-half furlongs; purse, $700; claiming; for 3-year-olds and upward.
Sir Byron, 118 (Pollard) .. 6.00 3.10 2.60
Don Vern, 122 (T. Vercher) 3.60 2.70
*Watchlite, 112 (J. Cowley) 3.75
Common, Fair Jack, Bridge Minister, The Hun, *Just One, Campdore, Animation, Blue Darter also ran. Time, 1:19 2-5.
*Field.

SECOND—Five furlongs; purse, $700; claiming; for maiden 2-year-olds.
Gift Roman, 111 (Paradise) 6.80 4.40 3.50
Westy's Butler, 111 (C. Ralls) 16.15 12.90
Bungle, 108 (E. Fator) 4.80
Sash, Broomplait, To Arms, Ponyobo, Trigling, Cantroud, All Satin also ran. Time, 1:01 1-5.

THIRD—Six and one-half furlongs; purse, $800; claiming; for 3-year-olds and upward, Canadian foaled.
Royal Vintage, 106 (P. Remillard) 35.50 14.85 7.00
Candy Pot, 114 (J. Pollard) 6.80 4.85
Wentworth, 112 (R. Duggan) 7.70
Sea Kale, Flag Rock, Circulet, Roche D'Or, Lady Billie, Easter Dandy also ran. Time, 1:19.

FOURTH—One and one-sixteenth miles; purse, $700; claiming; for 3-year-olds and upward.
Black Diamond, 115 (J. Thomas) 9.80 5.00 3.00
Paux Pas, 107 (M. Dewese) 3.80 2.95
Deedie, 108 (F. Dougherty) 2.55
Lillybet, Tryon, Stormer, Canterwood, Gainsgold also ran. Time, 1:42.

FIFTH—Five and one-half furlongs; purse, $1,000; Advance Handicap; for 3-year-olds and upward.
Khorasan, 122 (Townrow) 15.55 7.70 4.45
Friend Charley, 110 (Gooler) .. 11.75 5.05
Mild, 107 (J. Pollard) 3.20
Wrigley Field, Ladder, Happen, Flighty Anna also ran. Time, 1:18 1-5.

SIXTH—One and one-sixteenth miles; purse, $700; claiming; for 3-year-olds, Canadian foaled.
Cartwheel, 104 (Thomas) .. 4.30 2.95 2.75
Bethankful, 109 (J. Mattioli) .. 3.50 3.00
Pertoxical, 106 (G. Seabo) 9.15
Sugar Jar, Taximan, Babe Gaiety, Lady Hilda, Court Butterfly, Our Sonny also ran. Time, 1:48.

SEVENTH—One and one-sixteenth miles, on the turf; purse, $700; claiming; for 3-year-olds and upward.
Bylona, 112 (F. Paradise) .. 8.95 5.50 4.20
†Lommern, 112 (C. Ralls) 13.75 8.85
Hayfire, 115 (F. Mann) 3.60
The Marquise, Fair Avis, *Princely Pal, Swaggerstick, †Star, Fair Bill, Memphis Lass, *Bold Bendigo, Mrs. Foster also ran. Time, 1:47. *Field. †Mrs. D. Boyle and C. Boyle entry.

ROCKINGHAM ENTRIES.

(Associated Press.)

FIRST RACE—Five furlongs; purse, $600; claiming; for 2-year-olds maidens.
1 *Volplane .. 101 | 7 Lawless Lady .. 114
2 †White Man .. 106 | 8 †Off Duty .. 99
3 Miss Mascara .. 110 | 9 Texas Tommy 109
4 Luculent .. 117 | 10 Lauretta N'h .. 106
5 Morway .. 101 | 11 *Coming Back 101
6 Race Cape .. 109 |

SECOND RACE—Six furlongs; purse, $600; claiming; for 3-year-olds.
1 †Did She .. 90 | 7 *Old Honesty 101
2 Free Advice .. 102 | 8 *Lone Hand .. 101
3 †Most Always .. 100 | 9 †Grace R. .. 92
4 Kind Acorn .. 105 | 10 *Rock Sun .. 100
5 Dug In .. 102 | 11 Nomin .. 102
6 Chain .. 110 |

THIRD RACE—Six furlongs; purse, $600; claiming; for 3-year-olds and upward.
1 Grand Hopes .. 105 | 6 †Bad Axe .. 106
2 Chief Almgren .. 105 | 7 Ima Queen .. 113
3 Moon Shy .. 100 | 8 *Dont Blush .. 100
4 Felaxe .. 113 | 9 †Single A. .. 111
5 Marplot .. 113 |

FOURTH RACE—Five furlongs; purse, $600; claiming; for 3-year-olds and upward.
1 Silverdale .. 115 | 5 †Soupcon .. 106
2 †Command'an .. 105 | 6 Ebony P'cess .. 100
3 *Mac Sweep .. 105 | 7 †Diesel .. 96
4 *Mecat .. 103 |

FIFTH RACE—Five and one-half furlongs; purse, $1,000; the Canonbie Lake Handicap; for 3-year-olds and upward.
1 Sobieha .. 108 | 5 Fortunate Y'th 110
2 Cattail .. 107 | 6 Fretwork .. 100
3 Gloritone .. 100 | 7 ‡Hopetodo .. 100
4 ‡Bandwagon .. 107 | 8 Crack Flyer .. 100
‡C. T. Grayson entry.

SIXTH RACE—One mile; purse, $700; claiming; for 3-year-olds and upward.
1 Dunpast .. 113 | 6 Kinnear .. 96
2 †Boocap .. 107 | 7 Bran. Prince .. 113
3 Prometheus .. 117 | 8 Troyian .. 113
4 *Dunair .. 99 | 9 *Dark Vision .. 112
5 †Redivivus .. 106 | 10 Glen Burnie .. 112

SEVENTH RACE—One mile; purse, $600; claiming; for 3-year-olds and upward.
1 †Marcasite .. 106 | 4 Garlic .. 111
2 *Quick Step .. 113 | 5 *Tuffy G .. 113
3 *McDonald H. .. 106 | 6 Chu Chu .. 106
*5 pounds apprentice allowance claimed.
†7 pounds apprentice allowance claimed.
Weather, clear; track, fast.

AQUEDUCT RESULTS.

(Associated Press.)

FIRST—Five furlongs; purse, $600; claiming; for 2-year-olds.
Wrackdale, 113 (L. Fator) .. 10-1 4-1 2-1
Chipa, 110 (J. McTaggart) 3-5 1-5
Lady Tabasco, 108 (A. Pascuma) 2-5
Peetee B., Nite Lad, Chatterbrand, Croon, Hideho and Morning Fire also ran. Time, 1:01 3-5.

SECOND—About two miles; purse, $600; selling steeplechase; for 4-year-olds and upward.
Five O'Clock, 136 (M. Mergler) 40-1 15-1 8-1
Blackcock, 130 (A. Scott) 3-5 1-4
*Hieaway, 131 (P. Miller) 2-1
War Mist, Curtain Call, Dock Light, Sardaneza, Glaneur and *Mirton also ran. Time, 4:11. *Trainer J. P. Jones entry.

THIRD—Six and one-half furlongs; purse, $600; claiming; for 3-year-olds and upward.
Sweet Scent, 114 (J. Long) .. 6-1 2-1 1-1
Ayston, 110 (P. Walls) 4-5 2-5
Cabezo, 119 (M. Garner) 1-2
West Main, Manya, Daisaburo and Volette also ran. Time, 1:20.

FOURTH—Five furlongs; purse, $600; conditions; the Wingfoot; for 2-year-old fillies.
Gold and Black, 111 (J. Gilbert) 16-5 1-1 1-2
Inflate, 111 (L. Fator) 1-1 1-2
Bibbies Choice, 106 (J. Malben) 8-1
Flying Song, Sonrisa and Cherry Tart also ran. Time, 1:01 2-5.

FIFTH—One and one-eighth miles; purse, $600; claiming; for 3-year-olds and upward.
Ulunia, 105 (H. Cruz) 5-2 4-5 1-3
Two Tricks, 100 (D. Smith) 5-2 1-1
Easy, 110 (L. Hardy) 7-10
Spanish, Corvine, Capt. Jerry, Dakol and Cygnet also ran. Time, 1:53 3-5.

SIXTH—One and one-sixteenth miles; purse, $600; claiming; for 3-year-olds and upward.
Axentea, 107 (H. Cruz) 13-5 1-1 2-5
Oriley, 106 (J. Gilbert) 5-2 1-1
Sang Froid, 112 (J. Battista) 1-5
Learoyd, True Sweep and Hut also ran. Time, 1:47 3-5.

THE POST'S CONSENSUS AT ARLINGTON PARK

The following consensus has been compiled by The Post from the selections of the leading handicappers of the turf. The figures show how the selections were rated.

CONSENSUS OF LEADING HANDICAPPERS

First race	Second race	Third race	Fourth race	Fifth race	Sixth race	Seventh race
Cooley (25)	Tickory Tock (25)	Mighty Atom (32)	Light Up (31)	Springsteel (17)	Esseff (27)	Foxiana (22)
Traplou (15)	Trinchera (17)	Threat (14)	Davoc (23)	Snapback (15)	Knights Gal (17)	Singing Heart (17)
My Boss (8)	Minton (6)	Damascene (13)	Unkle Tom (10)	Rocky News (11)	Technique (15)	All Rowes (22)

Eighth race—Mad Career (17), Foxland Hall (15), Ed Larke (13).

BENNINGS, WASHINGTON POST

Traplou	Ladfield	Mighty Atom	Davoc	Springsteel	Esseff	Foxiana
My Boss	Higher	Helen Bab	Witches Night	Sidney Grant	Technique	Reverberate
Stimulaw	Trichera	Damascene	Nona	Rocky News	Knight's Gal	Mocker

Eighth race—Foxland Hall, Mad Career, Blue Law.

LOUISVILLE TIMES, ASSOCIATED PRESS

My Boss	Trinchera	Mighty Atom	Davoc	Sidney Grant	Esseff	Reverberate
Traplou	Commuter	Threat	Light Up	Rocky News	Technique	Foxiana
Social Service	Ladfield	Damascene	Unkle Tom	Springsteel	Sabula	Spartan Lady

Eighth race—Mad Career, Oaten, Blue Law.

HAMILTON ENTRIES.

(Associated Press.)

FIRST RACE—Six and one-half furlongs; purse, $700; claiming; for 3-year-olds and upward.
1 Miss Moricco .. 108 | 10 Battle of K. .. 110
2 Princeton .. 110 | 11 Dark Celt .. 110
3 Hogarty .. 115 | 12 Incessant .. 115
4 Little Gyp .. 108 | 13 Playing .. 113
5 Black Jewel .. 108 | 14 Denon .. 107
6 Big Time .. 100 | 15 Golden Spur .. 115
7 Flyer .. 115 | 16 Miss Boon .. 117
8 Powd. Monkey .. 115 | 17 Zegora .. 113
9 Patcholi .. 112 |

SECOND RACE—Five furlongs; purse, $700; claiming; for 2-year-olds (Canadian foaled).
1 Gaffing .. 105 | 7 Mad Miss .. 112
2 Thermal .. 108 | 8 Childish Talk 105
3 †South. Sea .. 105 | 9 ‡Sweepvale .. 109
4 ‡Andiron .. 105 | 10 ‡London Fog .. 105
5 §Rosespath .. 109 | 11 †Glaze .. 105
6 Candy Feast .. 108 | 12 Bullet Shot .. 109
†Thorncliffe Stable entry.
‡J. E. Smallman entry.
§H. C. Hatch entry.

THIRD RACE—Six and one-half furlongs; purse, $700; claiming; for 3-year-olds.
1 Billowy Way .. 105 | 10 Becautious .. 103
2 Crackle .. 110 | 11 Just Fun .. 112
3 Princ. Pyre .. 105 | 12 Prince Rupert 100
4 Chatwater .. 110 | 13 Whitby Lad .. 109
5 Hot Spring .. 110 | 14 Canter, Rain 105
6 Sun Fabric .. 105 | 15 *Egregious .. 102
7 Cagey .. 105 | 16 Stimble .. 112
8 Dianthus .. 105 | 17 John Jade .. 100
9 Nuptial .. 105 |

FOURTH RACE—One and one-sixteenth miles; purse, $700; claiming; the Grimsby Plate; for 4-year-olds and upward.
1 *Strongheart .. 106 | 4 Athol .. 113
2 Isostasy .. 111 | 5 Just Imagine .. 107
3 *Big Storm .. 106 | 6 Bushman .. 114

FIFTH RACE—Six and one-half furlongs; purse, $1,000; the Salt Fleet; for 3-year-olds and upward.
1 Syndic .. 109 | 4 Happy Hopes .. 115
2 Syngo .. 115 | 5 Aymond .. 112
3 Khaki John .. 115 |

SIXTH RACE—One and one-quarter miles; purse, $800; claiming; for 3-year-olds and upward.
1 Make Believe .. 113 | 4 Fair Manna .. 111
2 Homelike .. 111 | 5 Mainsheet .. 107
3 Omareen .. 113 | 6 Our Pal .. 109

SEVENTH RACE—One mile (on the turf); purse, $700; the Hamilton Selling Plate; for 4-year-olds and upward.
1 Aerial Trum't .. 114 | 10 Glee Club .. 112
2 Celeritas .. 112 | 11 Traumagne .. 112
3 Freethinker .. 112 | 12 Earthen Jar .. 105
4 Saint Louis .. 106 | 13 †Phil R. .. 117
5 Hamina .. 114 | 14 Almond .. 112
6 Lord Cardigan .. 112 | 15 Princess Stola 115
7 Virado .. 112 | 16 †Mintmasi .. 117
8 Bold Bendigo .. 112 | 17 Fair Billy .. 111
9 Al Canale .. 112 |
†W. O'Brien and B. A. Langmuir entry.
*Apprentice allowance claimed.
Weather, clear; track, fast.

ARLINGTON PARK ENTRIES.

(Associated Press.)

FIRST RACE—Five and one-half furlongs; purse, $800; claiming; for 2-year-old maidens.
1 Welsh Lass .. 113 | 10 Hussar .. 116
2 Divert .. 111 | 11 *Traplow .. 111
3 *Minnequa .. 108 | 12 Petite Julie .. 113
4 *Ytfin .. 108 | 13 Black Joe .. 116
5 Carpet .. 113 | 14 Moon San .. 116
6 *Dr. Jimmie .. 111 | 15 *Social Serv. .. 108
7 *Alcorah .. 111 | 16 My Boss .. 116
8 Stimulaw .. 113 | 17 Six Bells .. 113
9 *Lightin Bill .. 111 | 18 Cooley .. 116

SECOND RACE—Six furlongs; purse, $800; claiming; for 3-year-olds and upward.
1 *Higher .. 117 | 7 *Miss Marr. .. 109
2 Ladfield .. 114 | 8 *Commuter .. 112
3 Tickory Tock .. 107 | 9 *Dr. Fresland 114
4 *Rubio .. 117 | 10 *Trinchera .. 109
5 *Minton .. 112 | 11 Camp D'glas .. 114
6 *Pancho Lopez 114 | 12 I Pass .. 124

THIRD RACE—One mile, chute (Hertz course); purse, $800; claiming; for 3-year-olds.
1 *Pr. Sulieman 103 | 10 Hopulikit .. 111
2 Dody .. 108 | 11 *Helen Bab .. 101
3 *Resisting .. 103 | 12 Bea M. .. 108
4 *Flatrock .. 103 | 13 *Double Date .. 101
5 *Sergt. Hill .. 106 | 14 *Threat .. 106
6 *Try Wright .. 101 | 15 *Red Fellow .. 106
7 Royal Treas'e .. 108 | 16 *Luke Con'ell 103
8 Mighty Atom .. 108 | 17 *Lerack .. 103
9 Damascene .. 114 |

FOURTH RACE—Five and one-half furlongs; purse, $800; claiming; for 2-year-olds.
Brown Toney .. 113 | 5 Roman Queen 110
2 *Witch. Night .. 110 | 6 Davoc .. 113
3 *Unkle Tom .. 108 | 7 *Mad Passion .. 105
4 Light Up .. 118 | 8 *Nona .. 100

FIFTH RACE—One mile and one furlong; purse, $1,200; the Bay Shore Handicap; for 3-year-olds and upward.
1 Sidney Grant .. 114 | 4 Springsteel .. 116
2 Evergold .. 104 | 5 Snapback .. 108
3 Rocky News .. 106 |

SIXTH RACE—Seven furlongs (chute); purse, $1,000; allowances; for 3-year-old fillies.
1 Welcome Gift .. 103 | 5 Esseff .. 113
2 Miss Bunting .. 111 | 6 Knights Gal .. 108
3 Technique .. 118 | 7 Sabula .. 108
4 Lucille Wright 103 |

SEVENTH RACE—One mile, chute (Hertz course); purse, $800; claiming; for 3-year-old fillies and mares.
1 *Spartan Lady 104 | 4 All Rowes .. 110
2 *Foxiana .. 113 | 5 Singing Heart 106
3 *Reverberate .. 108 | 6 *Mocker .. 108

EIGHTH RACE—One and one-eighth miles; purse, $800; claiming; for 3-year-olds and upward.
1 *Oaten .. 110 | 10 *Wise Lee .. 110
2 *Searington .. 110 | 11 *Comet .. 110
3 Blue Law .. 115 | 12 Santa Sophia .. 110
4 *Mod. Maiden .. 105 | 13 *Tom. Tickle .. 110
5 *Foxland Hall .. 102 | 14 Beauty Secret 110
6 *Macedon .. 110 | 15 Ciceronese .. 102
7 Quibbler .. 115 | 16 *Tarnish .. 105
8 *Ed Lark .. 110 | 17 *Lahor .. 110
9 *Go Petch .. 105 | 18 Mad Career .. 115
*Apprentice allowance claimed.
Weather, cloudy; track, sloppy.

RACING SELECTIONS

ROCKINGHAM.
(For fast track)
1—Volplane, Luculent, Miss Mascara.
2—Old Honesty, Most Always, Grace R.
3—Ima Queen, Marplot, Moon Shy.
4—Silverdale, Ebony Princess, Diesel.
5—Sobieha, Fortunate Youth, Bandwagon.
6—Boocap, Glen Burnie, Prometheus.
7—Marcasite, Quick Step, Tuffy G.
Best bet—Old Honesty.
—Louisville Times (A.P.).

DORVAL.
(For fast track)
1—Vendee, Shaun Padraic, Omarvitus.
2—Captive, Little Jay, Flying Heels II.
3—Kingsway, Hollandaise, Pelorus.
4—Bubola, Squeeze Play, Nyack.
5—Aquatis, Aida B., Tatanne.
6—Inarage, Donny Johnny, Rabble.
7—Skid, Chiclero, Playabit.
Best bet—Aquatis.
—Louisville Times (A.P.).

AQUEDUCT.
(For fast track)
1—Lone Knight, Bright Toney, Tomfoolery.
2—Cito, Three Star Special, Senado.
3—Border Knight, Front, Dod o'War.
4—De Valera, Eva B., Caesars Ghost.
5—Pardee, Glidelia, Dunbar.
6—War General, O'Neill, Blarney Castle.
Best best—Pardee.
—Louisville Times (A.P.).

HAMILTON.
(For fast track)
1—Incessant, Golden Spur, Battle of Killiecrankie.
2—Andiron, Sweepvale, Mad Miss.
3—Prince Rupert, Becautious, Chatwater.
4—Bushman, Just Imagine, Big Storm.
5—Syndic, Aymond, Happy Hopes.
6—Make Believe, Homelike, Omareen.
7—Lord Cardigan, Virado, Saint Louis.
Best bet—Bushman.
—Louisville Times (A.P.).

LATONIA.
(For fast track)
1—Dusky Dame, Gracious Gift, Auf Wiedersehn.
2—King Cicero, Legality, Bitter Root.
3—Camp Boss, Bill Lutz, Whirling.
4—Fiji, Mariana, Customer.
5—Axtel, Popo, Sun Gros.
6—Simon, Bourbon Prince, Score.
7—Lady Gibson, Gibbys Choice, Wood River.
8—Royal Sport, Sweet One, Nuckols Boy.
Best bet—Camp Boss.
—Louisville Times (A.P.).

AQUEDUCT.
1—Chipmunk, Hoursend, Tomfoolery.
2—Senado, Cito, Three Star Special.
3—Proclaim, Border Knight, Cohort Miss.
4—De Valera, Eva B., Caesar's Ghost.
5—Flashing Colors, Pardee, Don Pedro.
6—The Potter, Bracer, ONeill.
Best bet—Proclaim.
Consensus (A.P.).

TERMINAL MIDGETS BOOKING.

Terminal Midgets would like to arrange some games for next week. Call Manager Russell at Metropolitan 4578.

LATONIA RESULTS.

(Associated Press.)

FIRST—Five and one-half furlongs; purse, $600; claiming; for 2-year-old maidens.
Counsellor Crane, 116 (T. Reno) 11.64 5.68 4.74
Busy Jay, 116 (W. Garner) 4.26 2.98
*Fair Duchess, 113 (J. Guerra) 5.02
Amscray, Abby, Wahmie, *Prairie View, Miss Gohi, Gracious Lady, Black Cap, *Jayvee and Bango Bar also ran. Time, 1:07 3-5.
*Field.

SECOND—Six furlongs, from chute; purse, $600; claiming; for 4-year-olds and upward.
Sis Agnes, 108 (G. South) . 3.44 2.80 2.10
Twill, 110 (T. Reno) 3.24 2.32
Half Day, 110 (G. Elston) 2.18
Delightful, Uncle Matt, Golden Spray, Washington Belle and Wise Cross also ran. Time, 1:12 1-5.

THIRD—Five and one-half furlongs; purse, $600; claiming; for 2-year-old maidens.
Ginga, 113 (H. W. Fisher) .. 4.88 3.70 3.58
Third Alarm, 116 (S. Renick) 7.46 5.40
Byphar, 116 (O. Laidley) 7.38
*Lady Macaw, Courland, King Today, Boom's Pal, Old Lady, *Mally Maria, *Starda, Genie Jr., and Kathryn Wattle also ran. Time, 1:07 2-5.
*Field.

FOURTH—Six furlongs, from chute; purse, $600; claiming; for 4-year-olds and upward.
Dollar Princess, 108 (J. Boganowski) 8.16 4.06 3.60
Ellice, 103 (G. Miller) 2.78 2.30
Catherine Fox, 106 (S. Renick) 3.36
Objibway, Forget Not, Thistle Ann, Miss N. Conlan and Orchestration also ran. Time, 1:12 1-5.

FIFTH—Six furlongs, from chute; purse, $600; claiming; for 4-year-olds and upward.
Billy Jones, 108 (J. Dupuy) 3.38 2.52 2.40
Busted, 110 (J. Smith) 2.70 2.60
Flying Silk, 105 (T. Reno) 2.90
Angry, Scrap Iron, Miss Mary Lou, Captain T. and Newburger also ran. Time, 1:12.

SIXTH—One mile and seventy yards; purse, $600; claiming; for 3-year-olds and upward.
Honey Locust, 102 (G. Miller) 7.02 4.16 3.50
Squall, 107 (R. Finnerty) 6.84 5.72
High Diver, 105 (G. South) 12.52
Woodworker, The Widower, Chesta Run and Black Nose also ran. Time, 1:43 2-5.

SEVENTH—One mile and seventy yards; purse, $600; claiming; for 3-year-old fillies.
Bright Emblem, 111 (J. Smith) 14.84 5.16 3.94
Bonnie Marita, 106 (G. Miller) 3.64 3.00
Emmaline H., 111 (R. Finnerty) 5.24
*Mina Over, Klevetta, Moppet, *Agatha, *Miss Adele, Upsets Lassie, June G., Octavia and Grimace also ran. Time, 1:45 3-5.
*Field.

EIGHTH—One mile and seventy yards; purse, $600; claiming; for 3-year-old fillies.
Polygeny, 111 (G. Arnold) 9.66 7.82 5.02
Ridge Lady, 111 (R. Yelton) ... 57.24 20.96
Bring Back, 111 (O. Laidley) 9.20
Mildness, *Sallie Bourland, Royal See, Princess Octa, *Bubbling Beauty, *Sweet Peach, Mom's Polly, Sally Forth and New Baby also ran. Time, 1:45.
*Field.

Sell your furniture with a Post Classified Ad. National 4205

Laurel Card Offers 34 Rounds

Landers Meets Burl Next Wednesday in Feature.

THIRTY-FOUR rounds of boxing, barring knockouts, are scheduled at Twin City Arena next Wednesday night. For his second show of the season Promoter Charley Cornell has switched his affections from light-heavyweights to the little fellows who dominate the card from top to bottom.

A trio of eight-round bouts, preceded by a six and a four rounder, comprise the show, which, on paper, looks like a good one. Of course, you can never tell what the boys will do after they get in the ring and start slapping one another. But if form runs true, there will be some lively action.

Only two bouts definitely have been closed, the remainders are still in the negotiating stage. Billy Landers faces Eddie Burl in the top bout, but Charley von Reedon's scrap with Leroy Dugan will be pressing the feature for the laurels. Both are eight-rounders.

Landers and Burl Fought Draw.

Landers and Burl were introduced at Norfolk several weeks ago and at once took a dislike to each other. The pair waged a furious battle, one that kept the fans on edge all the way, but when the judges went into their huddle they decided there wasn't any difference between the two.

Landers considered the decision nothing less than an insult to his ability. He thought he won the verdict by a couple of city blocks. Burl also waxed indignant when the decision was announced. To say that he thought the judges were a trifle near-sighted is putting it mildly. From the way the two are talking, and training, Wednesday's fracas will need no judges to decide the winner, simply a referee who went to school long enough to learn to count 10.

AUBURN

Price Reduction 1933 Custom Series

This is an opportunity to secure a high-grade motor car at a substantial price reduction. The number of cars is limited to those enumerated below.

Series.	Was.	Now.
8-101A Sedan	$1,165	$875
8-101A Sedan (6 wire wheels)	1,255	933
12-161A Cabriolet (6 wire wheels)	1,755	1,400

These cars are brand new and all carry standard factory warranty.

At these sacrifice prices misleading appraisals will not be made. Our policy is to reduce the price on the new car to the limit, then give you a fair appraisal on your used car. Possibly your car can be accepted as down payment on liberal time payment plan. 18 months to pay.

WARRINGTON MOTOR CAR CO.
Est. 1912
2035 17th St. N.W.
Pot. 0701

THE STANDARD OIL CO. OF NEW JERSEY NEVER allows its products to take Second Place

FOR MORE THAN HALF a century the Standard Oil Company of New Jersey has led the way in the improvement of petroleum products. This has always been a definite company policy, backed up by the experience, resources and facilities of the world's largest oil organization • This company again has led the way with Essolene—developed in the world's greatest Petroleum Research Laboratories • Essolene sets a new goal for all gasolines to attain. It guarantees smoother performance. This company stands firmly back of that guarantee • Essolene will not be ballyhooed as a "super" this or a "super" that. We will not insult your common sense with extravagant, fantastic claims of the sort that are making most gasoline advertising so hard to believe • We simply say this: Try Essolene. Be the judge yourself—in your own car. Make any comparison—or test—you choose, and convince yourself that in Essolene the Standard Oil Company of New Jersey again leads the way.

• Colored Orange • to Prevent Substitution

Copr. 1933, Esso, Inc.

AT REGULAR GASOLINE PRICE
Essolene
Guarantees Smoother Performance
Essolene Composition protected by U. S. Pat. Pending.

"STANDARD" ESSO STATIONS

• Essolene, Esso, and Essolube—the 5-Star Motor Oil, are sold at Esso Stations and Dealers owned, operated or supplied by the following companies: the Standard Oil Company of New Jersey, the Standard Oil Company of Pennsylvania, the Standard Oil Company of Louisiana, and the Colonial Beacon Oil Company, Incorporated.

YANKEES POUND OUT 9-3 VICTORY OVER CLEVELAND CLUB

Tribe Beaten By 9 to 3 Count

Vosmik Drives Home All of Cleveland Club's Runs.

Gomez, Effective in Pinches, Scores His Ninth Victory.

CLEVELAND, June 29 (A.P.).—The New York Yankees regained a share in the American League lead today by whipping the flounderfing Cleveland Indians, 9 to 3, in the opener of a four-game series, while Washington dropped a decision to Detroit's Tigers. The teams went into a first-place tie, each with 43 victories and 25 defeats, for a .632 average.

The Yanks hopped on three Cleveland pitchers for thirteen timely hits, including a homer by Frank Crosetti in the eighth and three safeties by Babe Ruth.

Gomez Can Not Stop Vosmik.

Vernon Gomez stopped all the Indians except Joe Vosmik as he won his ninth game of the season. He was touched for twelve hits, but the only damaging blows were made by Vosmik, who drove in all the Cleveland runs with a single, double and triple.

New York.	AB	H	O	A	Cleveland.	AB	H	O	A
Walker,cf.	4	1	6	0	Galatzer,rf	5	1	1	0
Sewell,3b.	5	2	2	5	Cissell,2b.	5	0	1	5
Ruth,lf....	4	3	4	0	Boss,1b....	4	2	8	1
Byrd,lf....	0	0	0	0	Averill,cf.	4	2	3	0
Gehrig,1b.	5	1	8	0	Vosmik,lf..	5	3	4	0
Ch'man,rf	3	1	0	0	Kamm,3b..	5	0	2	0
Lazzeri,2b	3	2	1	1	Pytlak,c...	4	2	5	2
Dickey,c..	5	0	4	0	Knick'er,ss	3	1	5	2
Crosetti,ss	4	2	1	3	Hudlin,p...	3	1	0	1
Gomez,p..	5	1	0	0	Bean,p....	0	0	0	1
					*Ferrell...	0	0	0	0
Totals.	40	13	27	9	Harder,p...	0	0	0	0
					Totals..	39	12	27	12

*Batted for Bean in eighth.

New York.....	2	0	0	0	2	0	2	1	2	—9
Cleveland....	0	0	0	2	0	0	0	0	1	—3

Runs—Walker (2), Sewell (2), Ruth, Byrd, Chapman, Crosetti, Gomez, Boss, Averill (2). Error—Crosetti. Runs batted in—Sewell, Ruth, Gehrig (2), Chapman, Lazzeri (2), Dickey, Crosetti, Vosmik (3). Two-base hits—Sewell, Pytlak, Walker, Vosmik, Ruth. Three-base hit—Vosmik. Home run—Crosetti. Double play—Crosetti to Gehrig. Left on bases—New York, 9; Cleveland, 12. First base on balls—Off Hudlin, 3; off Harder, 2; off Gomez, 3. Struck out—By Hudlin, 1; by Bean, 1; by Gomez, 3. Hits—Off Hudlin, 10 in 6 2-3 innings; off Bean, 1 in 1 1-3 innings; off Harder, 2 in 1 inning. Losing pitcher—Hudlin. Umpires—Moriarty and Geisel. Time of game—2 hours 4 minutes.

Babe Herman Big Star As Cubs Down Dodgers

Brooklyn, June 29 (A.P.).—With Babe Herman's bat playing a prominent part in the downfall of his former teammates, the Chicago Cubs easily defeated the Dodgers, 7 to 2, today in their first appearance of the year at Ebbets Field.

Chicago.	AB	H	O	A	Brooklyn.	AB	H	O	A
Hendrick,lf	5	3	2	0	Boyle,cf...	4	1	1	0
W.Her'n,2b	4	1	2	3	Fred'k,rf..	4	1	3	0
F.Her'n,rf	5	2	2	1	Stripp,3b..	3	0	2	0
Demaree,cf	5	1	2	0	Wilson,lf..	3	0	1	0
Hartnett,c	4	0	4	2	Judge,1b...	4	0	7	0
English,3b	3	1	0	1	C'nello,2b..	3	0	3	1
Grimm,1b.	4	0	11	1	Lopez,c...	3	0	10	0
Jurges,ss..	3	0	2	3	*Gelbert...	1	0	0	0
Bush,p....	4	0	1	0	Jordan,ss..	4	1	0	3
					Beck,p....	3	2	0	3
Totals.	37	11	27	14	Totals..	32	7	27	7

*Batted for Lopez in ninth inning.

Chicago	1	0	0	3	0	0	1	0	2	—7
Brooklyn	0	0	1	1	0	0	0	0	0	—2

Runs—Hendrick (2), W. Herman, F. Herman (2), English, Grimm, Wilson, Beck. Error—Hendrick. Runs batted in—Demaree, F. Herman (3), Jordan, Grimm, Jurges, W. Herman. Two-base hits—F. Herman, Hendrick (2), Jordan, Beck. Three-base hits—Grimm, Hendrick. Home run—F. Herman. Sacrifice—Jurges. Double play—W. Herman to Jurgess to Grimm. Left on bases—Chicago, 6; Brooklyn, 6. First base on balls—Off Beck, 2; off Bush, 3. Struck out—By Beck, 3; by Bush, 4. Wild pitch—Bush. Umpires—Stark and Rigler. Time of game—Two hours and 3 minutes.

Klein's Two Homers Help Phils Beat Bucs

Philadelphia, June 29 (A.P.).—Batting in all his team's runs with four hits—two of them home runs—in four trips to the plate, Chuck Klein, homer-hammering outfielder, made a personal triumph out of the Phillies' 6-to-4 victory over the Pittsburgh Pirates today.

Tied, until today's contest with Berger, of the Braves, for the National League home run lead, Klein connected with his fourteenth and fifteenth round-trip blows, as well as hitting a pair of singles, one of which scored a run.

L'strom,cf	5	2	4	0	Phillips,	AB	H	O	A
Com'sky,lf	5	1	3	0	Fullis,cf...	4	1	3	0
P.Waner,rf	3	1	1	1	Bartell,ss..	4	1	2	7
Tr'nor,3b.	4	1	1	2	Klein,rf...	4	4	2	0
Vaghan,ss	3	1	3	4	Hurst,1b..	3	1	12	1
Suhr,1b..	4	1	7	0	B'merich,lf	4	1	2	0
Th'now,2b	3	1	2	2	Warner,3b.	4	1	5	7
Young...	0	0	0	0	Todd,c....	4	0	2	1
Picinich,c	4	1	3	1	Knoth,3b.	3	0	0	2
Meine,p..	3	0	0	0	Elliott,p..	1	0	2	1
Harris,p..	0	0	0	0	Rhem,p....	0	0	0	0
†Wet....	1	1	0	0					
Totals.	35	10	24	10	Totals..	32	11	27	19

*Ran for Thevenow in ninth.
†Batted for Harris in ninth.

Pittsburgh	1	0	0	0	1	0	0	0	2	—4
Philadelphia	0	0	1	0	3	0	2	0	x	—6

Runs—Lindstrom (2), Suhr, Young, Fullis (2), Bartell, Klein (2), Elliott. Error—Bartell. Runs batted in—P. Waner, Comorosky, Piet, Lindstrom, Klein (6). Two-base hits—Fullis, Picinich. Home runs—Klein (2). Stolen base—Fullis. Double plays—Vaughan to Thevenow to Suhr, Warner to Bartell to Hurst, Bartell to Warner to Hurst. Left on bases—Pittsburgh, 7; Philadelphia, 4. First base on balls—Off Elliott, 3; off Meine, 2. Struck out—By Elliott, 1; by Harris, 1. Hits—Off Meine, 10 in 7 innings; off Harris, 1 in 1 inning; off Elliott, 10 in 8 2-3 innings; off Klein, 0 in 1-3 inning. Winning pitcher—Elliott. Losing pitcher—Meine. Umpires—Reardon, Moran and Quigley.

DON'T BUY A CAR BY OUTSIDE APPEARANCE ALONE!

Inspect the inside—see what's under the hood—we'll give you a close-up interior view of EVERY CAR we sell!

Hudson Sedan	$59
Durant Sedan	$69
Chevrolet Coupe	$199
Ford Sedan	$199
Ford Sport Roadster	$189
Ford Cabriolet (yellow)	$219
Ford Victoria	$299
Buick Sedan	$319
Ford V-8 Sedan	$479

Open All Night
Liberal Terms
Generous Trades
Phone Lincoln 0303

CAPITOL MOTORS
215
PENN.AV.S.E.

Goliath Beats Morgan Midget

By H. I. Phillips.
(Copyright, by H. I. Phillips.)

LONG ISLAND STADIUM, June 29. For the first time in pugilistic history an elephant is heavyweight boxing champion of the world.

Primo Carnera, Jumbo's legitimate successor in the field of performing pachyderms, knocked out Jack Sharkey and brought the championship back to the animal kingdom here tonight.

It was a battle between Goliath and the Morgan midget.

A right-hand uppercut in the sixth round floored the Sailor stiffer than a frozen mackerel.

Long after the count of ten Jack lay face down on the floor, picking flowers in his Boston rock garden.

His impression a full minute later was that Carnera had thrown the rock garden at him and scored a bull's eye.

Carnera has a fist like a plumbing supply salesman's sample case and when it caught Sharkey on the chin it was one of the most complete knockouts in ring history.

It was a struggle between a human being and an animated firemen's monument, and you will never know how Sharkey felt in the sixth stanza until you have had Rodin's "Thinker" kick you with both feet.

Up to the sixth the man mountain loked big but ineffective, his theme song seemed to be "Above Thee I Swing," and the Sailor looked calm, cool and ready to collect.

It had the general appearance of an Elks' smoker battle between a boy from the fleet and a piano mover being given a screen test for the part of King Kong.

Carnera outgrunted Sharkey all through the fight, but seemed very much like a fat catcher caught between third base and home, until he suddenly intercepted a wire from Mussolini and swung into high gear.

But all the inaction of the first five rounds was made up for in the final chukker. Sharkey made the mistake of mixing too loosely with an infuriated bankrupt, and it was Carnera who holed all his putts.

Twice Sharkey fell, but was up immediately and the impression was that he had slipped. But a moment later when they were whanging away like a couple of night club disturbers "Preemo" brought the ham-like right out of the cellar and caught Jack on the chin.

Jack couldn't have been hurt more if he had been hit by a hydrant. He never moved as ten was counted. His startled seconds dragged him to his corner like an old rag, and it was two or three minutes before he asked "Why didn't that engineer blow his whistle?"

Preemo, his mouth fixed in a smile through which you could drive two cars abreast, was in the meantime doing the Neapolitan dance of the hysterical pachyderms, throwing kisses to everybody in the house and slapping his seconds all around the ring.

When Sharkey revived he shook Carnera's hands, and made a sporting gesture of resignation. He had fought a good fight, but he had made the great error of underestimating nature in the raw.

Up to the whirlwind climax, it was about as exciting as the economic conference. There was even talk of sending for Prof. Moley.

But the big round was one of those rounds fight fans don't forget. Carnera has improved more than general business in the last few months, and, viewed strictly as a recent bankrupt, it may be said that he displayed an amazing amount of hidden assets.

All Italy was reported ablaze at midnight with happy natives playing leap frog across the Vesuvius crater.

There will be no holding Mussolini now.

Bobby Jones, the w. k. golfer, had a ringside seat beside your correspondent. He expressed the expert opinion that Sharkey used the wrong clubs.

Bobby holds that no ordinary shooter can reach Carnera with anything under a No. 1 iron.

CARDS DOWN GIANTS, 7-3; CUT LEAD

NEW YORK, JUNE 29 (A.P.).—The St. Louis Cardinals, continuing their role as jinx to the Giants, carved a game off the New Yorkers' lead in the National League race today by winning the opener of their series, 7 to 3. Despite the defeat, the Giants remained 3½ games in front.

It was the sixth time this season the Cardinals have beaten the Terrymen for a perfect record against the league leaders.

St. Louis.	AB	H	O	A	New York.	AB	H	O	A
Martin,3b.	5	1	1	3	Critz,2b....	4	2	0	4
Frisch,3b.	5	1	1	3	ODoul,lf..	4	0	2	0
Orsatti,cf.	5	2	4	0	Ott,rf.....	4	1	2	0
Collins,1b.	4	0	8	2	Terry,1b..	4	2	14	0
Medwick,lf	4	2	2	0	†Verges,3b.	4	1	1	6
Allen,rf...	4	1	2	0	Moore,cf..	4	1	4	0
Wilson,c...	4	3	4	0	Mancuso,c.	4	1	4	0
D'cher,ss	4	1	5	4	Ryan,ss...	4	0	0	0
Carleton,p	4	1	0	0	Clark,p....	2	0	0	1
					Luque,p....	2	1	0	1
Totals.	39	12	27	9	*Pee!.....	1	1	0	0
					Bell,p.....	0	0	0	0
					Totals..	35	10	27	13

*Batted for Luque in eighth.
†Allen out batting out of turn, catcher credited with putout.

St. Louis.....	0	0	6	0	0	0	1	0	—7
New York	0	0	0	0	0	0	0	3	—3

Runs—Martin, Orsatti, Medwick (2), Wilson, Durocher, Carleton, Ott, Terry, Verges. Error—Orsatti. Runs batted in—Carleton, Martin, Frisch, Orsatti, Medwick, Allen, Wilson, Verges (2), Mancuso. Three-base hits—Orsatti, Medwick (2). Double plays—Collins to Durocher to Collins (2). Left on bases—New York, 5; St. Louis, 5. Struck out—By Carleton, 4; by Luque, 2; by Bell, 1. Hits—Off Clark, 5 in 2 1-3 innings; off Luque, 7 in 5 2-3 innings; off Bell, 0 in 1 inning. Losing pitcher—Clark. Umpires—Klem, Pfirman and Barr. Time of game—Two hours, 2 minutes.

GRIFFS WANT GAME.

Griffith Blue Coals are without a game for tomorrow, due to a cancellation, by Majestic Radio, and would like to book a strong opponent. Call Manager Glascoe at Lincoln 6709. The Griffs will drill today at 5 o'clock at Fairlawn.

The Fight Round by Round

(Associated Press.)

The fight by rounds:

ROUND ONE—The huge Carnera moved majestically out of his corner, like an ancient broad-beamed whaler under full sail. Sharkey dove for him, but Primo caught his left hook on his big right paw. As they came together Carnera bounced his ponderous right first twice off Sharkey's side, but took a hard left hook to the head. Sharkey ripped back in with both hands to the body, but as he pulled away Carnera's left hook caught him off balance, hurled him across the ring and nearly drove him through the ropes. Incensed, the blazing champion flailed back in again with both hands, landing a left and right to Carnera's head, but again the tremendous Italian heaved him across the ring as though he were a child, and into the far ropes. Sharkey took Carnera's right to the body and banged a beautiful right off the Italian's long chin, the best punch of the round, as the bell sounded.

ROUND TWO—Boxing carefully, Carnera led with his long left and smothered Sharkey as the champion drove to close quarters. Sharkey bounced his right off Primo's broad chest and grunted so he could be heard all over the ringside as he flung a long right that missed. Another terrific right to the jaw didn't miss and Carnera bounced back into the ropes as Sharkey followed him with a hard left hook to the head. Lunging in after feinting, like a fox darting in on its prey, Sharkey lunged again and his right cracked on Carnera's chin. Primo enveloped the champion in his huge arms as Sharkey tried to get a punch at his body. Sharkey was sneering at the tremendous Italian as he feinted, searching for an opening, with Carnera pinned against the ropes as the gong sounded.

ROUND THREE—Sharkey was fighting a very careful, very heady fight, moving constantly around, feinting for openings. He got Carnera set, but his right bounced from the Italian's defending left arm as though it had hit a lamp post. Again Sharkey flung himself in and as Carnera's arms flailed about, missing him with a dozen punches, the champion drove a furious right to the head and a hard left hook to the body. Carnera was falling back more and more on the defensive as Sharkey looped over a left to the head, feinted to bring Carnera's arms up, and smashed his left into the huge Italian's side. Sharkey wove in with a hard right to the body, but Carnera roughed him with both hands about the head as he pushed him along the ropes. The bell caught Sharkey tearing back for more.

ROUND FOUR—Carnera stuck out his long left hand, but Sharkey slipped under it, pulled away from three more stabs and shot inside for a quick volley into the Italian's body. The champion was away again before Carnera could swing his huge hands into action. Standing back now with his left poised, waiting constantly for Sharkey to come to him and missing often, Carnera took two hard lefts to the head and a right to the body before he managed to rough Sharkey enough in close to draw a warning from Referee Donovan. They paced around the ring, matching left jabs and Carnera suddenly swung a hard right to the head. Carnera grabbed Sharkey's left hand, pulled him in, and belted his head with both hands, drawing a warning for holding and hitting then another for backhanding. He threw Sharkey into the ropes again as though he were tossing a volley ball as the bell rang.

ROUND FIVE—Sharkey poked at Carnera's body with a left until he drew the giant's fists down, but Primo put his hands up in time to block a hard shot to the chin. As Sharkey banged a left to the body Carnera grabbed him, held him and banged him with his free hand, drawing another warning from the referee, but Sharkey merely sneered and smashed his left to the Italian's ribs again. Carnera hooked two lefts to Sharkey's jaw, but the champion followed him around the ring, feinted his hands down and smashed a terrific right to the giant's temple. Carnera wobbled like a brick chimney that is starting to come down, but he held and recovered quickly as Sharkey failed to fight clear of his tremendous arms. But Sharkey was right back on him, swinging left hooks to the head, his right cocked for a finisher. He chased Carnera to a corner, but the bell rang before he could do more than fire a long left to the jaw.

ROUND SIX—Bending low, keeping his head down around Carnera's waist, Sharkey stabbed up into the Italian's face, then hooked two lefts to the body. Carnera drove in with both hands, catching Sharkey off balance, and as he thumped the champion around the ring Sharkey slipped to the floor. He was caught off balance and came up without a count to weave in on the Italian. Carnera held the champion off with his left and ripped four ponderous rights to Sharkey's body. A right uppercut floored Sharkey and he was counted out.

A'S VICTORS; FOXX GETS HIS 19TH

Browns Beaten, 4-1; Johnson Also Hits Circuit Clout.

ST. LOUIS, June 29 (A.P.).—Jimmy Foxx, leading American League home-run batter, hit his nineteenth homer of the season today and the Philadelphia Athletics defeated the St. Louis Browns, 4 to 1, in the first game of the series.

Foxx's circuit clout came in the sixth inning with Coleman on base. The two other Athletic runs were brought in by Johnson's homer in the third with Cramer on. The Browns got their sole run in the third on two singles and a walk.

Phil'phia.	AB	H	O	A	St. Louis.	AB	H	O	A
McNair,2b	4	0	3	2	Scharein,ss	4	0	2	2
Cramer,cf.	4	2	1	0	West,cf....	4	2	2	0
Johnson,lf	4	1	1	0	R'nolds,lf.	4	0	1	0
Coleman,rf	4	0	2	0	O'bell,rf..	4	2	1	0
Foxx,1b..	4	2	8	0	Burns,1b..	4	1	14	1
Cochrane,c	4	0	6	0	Gullic,3b..	4	1	0	4
Higgins,3b	4	0	0	4	Mello,2b..	4	1	0	5
W'lams,ss	3	1	3	4	Shea,c....	3	0	5	0
Grove,p...	3	0	0	1	B'holder,p.	3	2	0	2
					*Crouch..	1	0	0	0
Totals.	33	7	27	11	Totals..	35	8	27	14

*Batted for Blaeholder in ninth.

Philadelphia	0	0	2	0	0	2	0	0	—4
St. Louis	0	0	1	0	0	0	0	0	—1

Runs—Cramer, Johnson, Coleman, Foxx, Blaeholder. Error—Burns. Runs batted in—Johnson (2), West, Foxx (2). Home runs—Johnson, Foxx. Double plays—Melillo to Burns, Burns to Scharein to Burns. Left on bases—Philadelphia, 2; St. Louis, 9. First base on balls—Off Grove, 2. Struck out—By Grove, 3; by Blaeholder, 5. Umpires—McGowan and Owens. Time of game—1 hour 32 minutes.

DROPPED 19 IN A ROW.

New York, (A.P.).—John Nabors, Athletics' pitcher in 1916, set a record no flinger is anxious to match when he lost 19 consecutive games.

Nats Beaten, In Tie Again For Lead

Lose to Detroit, 5-4, as Yankees Defeat Indians, 9-3.

Continued from Page 19.

a decision in the pinch in the fifth inning that gave the Tigers two runs on a foul ball by Gerald Walker. The umpire took a great mental swing at the facts in the case and by some queer stretch of his imagination called the ball fair.

It was a line drive, fully three feet foul and to the left of the long white marker on the left-field screen. You could have knocked the press box occupants over with a feather when Vangrafian called it fair. The Tigers' coach at third base actually waved a runner back when the ball struck the screen foul.

But the astigmatic Vangrafian treated Walker to a two-base hit on the blow, one run scored and another was on third, to score a moment later on an infield out. It decided the ball game.

Actually the game was won by the Tigers in the ninth, after a double by Pinch-hitter Bob Boken had helped the Nats to tie the score in their half of the inning.

Bob Burke, the third of the Nats' pitchers, put himself in a fine mess by walking Rogell in the ninth and Hayworth poped a sacrifice bunt toward Kuhel that the first baseman barely failed to reach, putting two runners on and none out, except Burke, who abdicated in favor of Battling Bill McAfee.

In a trice there were three on and none out. Pinch-hitter Heinie Schuble laid down a bunt that McAfee overran and all hands were safe. The Nats' infield played in for Walker. They were able to look up just in time to see Walker bounce a single over Cronin's head, a scratchy affair, and the ball game was over.

This same Walker had his ups and downs all day. His lackadaisical play in the outfield was responsible for the Nats' first three runs, he was the maker of the foul two-base hit, he was the maker of the hit that won the game, and in the seventh inning after plumbing the depths of fielding skill, he scaled the heights with a sensational running catch of Sewell's liner to rob the latter of a triple and the Nats of two runs.

Walker's first offense occurred in the first inning when he fielded Schulte's looping double against the score board as if it were going to bite him and stood idly while two runs scored on the blow. The Nats had a 3-0 lead in the fourth when Walker started after Joe Kuhel's fly with all the speed of a rheumatic snail and permitted it to bound past him for a home run.

Whitehill had held the Tigers to one hit for four innings, but Greenberg led off the fifth with a double and a run scored on singles by Hayworth and Schoolboy Rowe, who had been the victim of the combined assaults of the Nats and his teammate Walker.

Hayworth was on second and Rowe was on first when Walker smashed the ball on a line to left field. It was a solid clout but as foul as the Mary Baker murder. It landed high up to the left of the line and Manush didn't even bother to field the ball. Hayworth scored from second and Rowe was on third when Manush picked the ball up. Third Base Coach Rhiel, in the meantime, was violently engaged in waving Rowe back after seeing the ball land foul. He could have scored easily, but paused to rest at third before retracing his steps.

And then when it dawned upon Manager Cronin that Vangrafian had called the ball fair, he stormed into the plate, ranted for fully five minutes at the umpire, dashed back to third in an effort to bring Umpire Summers into the argument. Summers folded his hands, would have none of it, and eventually Cronin resigned himself to his umpiratical fate.

The heat of argument, combined with the heat of the day, did not improve Earl Whitehill's temper, and Cronin sent him to the showers, calling in Jack Russell. Rowe tied the score at 4-4 when he crossed the plate on Owens' infield out.

The Tigers went to the front, 4-3, in the sixth when singles by Stone and White and Greenberg's infield out accounted for a run. The Nats failed to tie the score in the eighth following Bluege's double when Ormsby rendered a bum decision after Sewell beat out a hit to third base.

The left-handed Hogsett relieved Rowe in the ninth to face the left-handed top of the Nats' batting order. Cronin countered by sending Boken to pinch hit for Myer, and he delivered a slashing double to the scoreboard in left center, Manush walked and Goslin laid down a perfect sacrifice to put the tying run on third. Harris ordered Cronin walked to fill the bases and then Fred Schulte rapped a long fly to center that scored Boken with the tying run.

You know what happened in the Tigers' ninth.

Sailor Ahead Until Blow In Sixth

Pegler Recalls How Sharkey Lay Flat in Other Fight.

Continued from Page 19.

matter, such as lead slugs, concrete knuckles or hunks of pipe which might have been worked into the upholstery by some mischance in the factory.

Gloves Are Searched, Bare Nothing.

Bill Duffy, Carnera's chief second, indignantly spurned this suggestion and refused to dignify by compliance, but Bill Brown, the new prize fight commissioner, recently named in the place of the late William Muldoon, hopped up onto the platform and searched the weapons officially. Finding no illegal stuffing, he exonerated Carnera and all the others concerned to this extent, at least, and the confusion soon ended with the departure of both parties of sportsmen.

The knockout came after 2 minutes and 27 seconds of the sixth round when Sharkey was leading in the scors by four rounds to one. Primo had won the first round with his tremendous superiority in strength which enabled him twice to hurl Sharkey across the ring. The first time, Sharkey sailed backward about five yards so fast that his feet just brushed the canvas on the way and but for the ropes might have been tossed clear out of the bowl. From the second round to the sixth Sharkey was in general command of the action and a couple of times made Carnera seem very presumptuous to have entered the ring with his betters.

The prize fight played to an evening's business estimated at about $200,000 net, contributed by about 40,000 patrons.

The punch that finished Sharkey did not seem sufficient to cause the damage which it purported to cause, but Donovan, one of the best referees in the world and a boxer of some experience himself, insisted afterward that Sharkey was sincerely knocked out.

Just Lay There and Was Counted Out.

That was one man's opinion, but the others present were at liberty, of course, to conclude that Sharkey, who never came off the floor to fight in any of his important bouts, was some distance from the end of his endurance. He lay there and was counted out when Jack Dempsey put him down, although other distinguished heavyweights who were present thought they would have come up at least once, and this evening he struggled slightly, but not too hard, to hoist himself and resume his struggle with Primo. Primo was more comic than ferocious, but this is not to deny that early in the sixth round he troubled Sharkey with a left hook to the body, followed by a left jab which spun him slightly, but not out of control to the ropes.

As Sharkey came against the velvet lines Primo clipped him with a clumsy swipe on the skull and Sharkey, trying to come off the ropes, became entangled in them for an instant, instead. He ducked to his left and was making for the open ring when Primo rushed at him with a short left to his face, followed by a short right as Sharkey crouched. Sharkey tried to regain his balance, but was still shaken from the tussling, and the best he could do for himself was a short and not very important right to the face. Sharkey slipped to the floor during the melee, but hopped up before Donovan could score a count on him and rushed at Primo with his head down. He missed a right swing to the head, but swung again and landed square on Primo's chin in a neutral corner as Carnera extended his neck, trying to stretch away from it. Sharkey threw another of these swings, missed and floundered into a clinch at Primo's waist as the big, big man stood there trying to remember what the book said about situations the like of this.

Primo wrestled him loose and tagged him with a short right as Sharkey stooped near the ropes. The finish was as simple as that.

Sharkey fought briskly and apparently with purpose and confidence until the instant when it was put up to him to come off the floor. He endured rough handling in the first, seeming to have forgotten how strong Carnera was, but Primo knew nothing about punching and the wrestling spins did Sharkey no damage.

In the sixth, as soon as Sharkey was hooked with the first left to the body he seemed to lose his poise and by the time he came off the ropes he had forgotten all the self-possession with which he had been fighting up to now.

"There he goes, crazy again," observed a young spectator, as Sharkey came up from his knees, having been crushed, not punched down, for a moment. "There he goes," and Sharkey tore in wildly. A few seconds later he had strewn himself along the canvas.

Sharkey had announced beforehand that if he lost the title he would quit the ring, but, always womanish, he changed his mind in his dressing room and found he would impose on the customers to the extent of one or more comeback fights.

Carnera Wins World Title By Halting Sharkey in 6th

Continued from Page 1.

the canvas, hand to his head, as the final ten was tolled, 2 minutes 27 seconds after the start of the sixth. Then his seconds leaped in and dragged the beaten champion to his corner, still apparently in a daze.

If Sharkey lives up to his prebattle statements, the picture of him slumped in his chair, water from the bottle of his frantic seconds cascading over his hair, his closed eyes, his body, will be the last the faithful will get out of the man who has flared so spectacularly through the heavyweights for the last eight years. Right up to the last punch tonight he was fighting one of the greatest battles of his career.

Bobbing, feinting, his lips in a thin snarl, eyes flashing between narrowed lids, the Boston sailor ripped into battle in flashes. He moved the giant Italian around, found his openings, then lashed his punches—long rights to the head—left hooks to the body, straight to the mark.

Three times in the second round Sharkey's right cracked on Carnera's chin, hurting him obviously. The third was close, as Carnera, grabbing the champion in his great arms, heaved him about the ring.

So rough did the Italian become in the fourth that he was twice warned by Referee Donovan, once for holding and hitting, again for backhanding, but Sharkey's expression never changed. He stalked his man carefully, making him miss, giving him his only chances in the clinches, where Carnera's tremendous power held all the advantage.

A swarming attack in the fifth broke through Carnera's arms and for a moment it seemed as if the Italian's course was run. He reeled as Sharkey chased him savagely, relentlessly, thudding left hooks to the body, winging every ounce of power he had behind his right to the head. Near the end of the round the right landed full and clean again. Carnera's legs spread wide, his eyes stared a second, and his hands started down. But before Sharkey could set him for another clean smash, the huge natural guard of Carnera's arms was up again, he held tight, and the bell rang.

Sharkey had all the better of the sixth and had Carnera in even graver danger when the final blow crushed him down. The Associated Press score card gave Sharkey four of the first five rounds, crediting Carnera only with the first.

Sharkey, at 201 pounds, conceded Carnera almost 60 pounds in weight, and the strain was obvious. A far better boxer than the last time they met, improved in his hitting, Carnera still was no match for Sharkey in ring generalship and clean punching. But one hefty belt, with all his weight behind it, offset all that in the final exchange.

Carnera's victory gave him several firsts in the book of heavyweight records. He is the biggest man ever to win the greatest of boxing's crowns, and was the first challenger ever to enter a ring with a heavyweight champion favored in the betting. At ring time Carnera was a 6 to 5 favorite.

Originally a circus strong man discovered in a carnival in France, scarcely taken seriously as a fighter after his first barnstorming tour of the United States in which he piled up a string of questionable knockouts, Carnera became the second foreigner to win the title. Max Schmeling, the German, who beat Sharkey on a foul three years ago, then lost the championship to him on a 15-round decision last summer, was the first.

It was Sharkey's third knockout defeat, the first since Jack Dempsey, who sat at the ringside tonight, blasted him down in seven rounds in 1927.

Minor League Results

AMERICAN ASSOCIATION.

		R.	H.	E.
Kansas City	300 000 120	6	7	1
St. Paul	300 000 010	4	7	1

Shores and Brenzel; Garland, Yde and Fenner.

		R.	H.	E.
Toledo	000 101 002	4	8	4
Louisville	000 024 00x	6	13	1

Lawson, Bachman and Healy; Marcum and Thompson.

		R.	H.	E.
Columbus	210 000 200	5	11	0
Indianapolis	002 002 000	4	11	2

Winford, Teachout, Dean and Delaney; Thomas, Bolen and Riddle.

		R.	H.	E.
Milwaukee	012 020 003	8	15	1
Minneapolis	000 000 002	1	6	2

Stoely, Pressnell, Hillin, Braxton, Folli and Young; Murray, Tauscher, Hilcher and Hemling, Gleun.

INTERNATIONAL LEAGUE.

		R.	H.	E.
Albany	350 010 000	9	9	0
Newark	001 010 000	10	12	0

Shealy, Porter and Padden; Duke and Kies.

		R.	H.	E.
Toronto	000 000 221	7	7	1
Rochester	200 000 000	3	5	2

Goldstein and Heving; Chapman and Florence.

		R.	H.	E.
Buffalo	040 010 020	7	13	4
Montreal	400 110 31x	10	13	1

Gallivan, Brewer, Bloomer and Crouse; Dietrich, Michaels and Grabowski.

		R.	H.	E.
Jersey City	011 000 001	3	8	0
Baltimore	020 100 001	4	9	0

Perkins, Meola and Rensa; Milton and Sprinz.

SOUTHERN ASSOCIATION.

		R.	H.	E.
Chattanooga	302 000 121	11	16	3
Memphis	150 020 001	10	15	3

Dudley, Hemsley and Klumpp; Kelley, Davis, Granger and Krauss.

		R.	H.	E.
Atlanta	002 000 100	3	9	0
Birmingham	000 000 000	0	5	0

Kleinhans and Phillips; Lisenbee and Beeres.

		R.	H.	E.
Nashville	050 200 000	7	10	2
Little Rock	000 020 020	4	8	4

Spence and McAdams; Cantrell, Burleson, Nugent and Styles.

TEXAS LEAGUE.

San Antonio, 9; Beaumont, 4.

PACIFIC COAST LEAGUE.

| | | R

NEE DEFEATED IN SCHOLASTIC GOLF FINALS BY 2 AND 1

District Boy Downed by Munger

Georgetown Prep Ace Out-Drives Rival at Greenwich.

Unplayable Lies Are Factors in Defeat by Kiski Youth.

GREENWICH COUNTRY CLUB, Greenwich, Conn., June 29.—Maury Nee, Georgetown Prep star, was defeated this afternoon by Jack Munger, of Hill School, Pottstown, Pa., 2 and 1, in the finals of the Eastern interscholastic golf championship.

Nee's defeat was attributed to three unfortunate lies—one in the trap at the long fourth hole, one in the rough on the twelfth, where his ball was unplayable, and another on the thirteenth. It was on the thirteenth that Nee outdrove Hill by 20 yards, only to find his ball in a cuppy lie, fairly well buried, and he lost the hole to go 3 down.

The Georgetown Prep athlete reached the finals this morning by scoring a thrilling victory over Sidney Carson, of Kiski Prep, 1 up, after being 4 up at one stage of the match. Hill eliminated Prince Fumitaka Konoye, of Lawrenceville, 5 and 4, in his semifinals match.

Rivals All Even To Tenth.

Nee and Munger, a fellow townsman of Gus Moreland, came to the tenth all even. A bold approach cost Nee the eleventh, and his bad lies ruined him on the twelfth and thirteenth. Nee refused to be beaten. He braced perceptibly and won the fourteenth while Munger floundered in a trap. Munger went 3 up again by taking the fifteenth and then came Nee's best hole of the day—a brilliant second shot to the sixteenth that dropped less than a yard from the pin for a birdie 3.

For a moment this appeared to be the necessary stimulant, as Munger hooked to the left, then to a trap. Nee was soft with his approach, as Munger came out 6 feet from the cup, gaining a half and ending the match.

The second flight was an all-Georgetown Prep finals, and was won by Frank Allan, who defeated Jimmy Ferguson, 2 and 1.

Cards:

Out—										
Nee	4	3	4	7	5	4	4	5	4—40	
Munger	4	3	5	5	5	4	4	5	4—40	
In—										
Nee	3	5	5	6	5	4	3	5	4—40	80
Munger	3	4	3	5	6	3	4	5	4—37	77
Out—										
Nee	4	4	4	5	4	4	3	6	5—39	
Carson	4	5	4	6	4	5	4	4	4—40	
In—										
Nee	3	4	3	6	5	3	5	6	4—39	78
Carson	2	4	3	5	6	3	6	4	4—37	77
Out—										
Allan	5	4	5	6	5	5	3	4	4—41	
Ferguson	6	3	5	5	4	6	4	5	4—42	
In—										
Allan	3	4	4	5	5	2	4	5	4—36	77
Ferguson	4	4	3	4	6	4	4	5	4—38	80

Emmett, G. U. Prep, Named to Golf Group

Special to The Washington Post.

Greenwich, Conn., June 29.—Francis X. Emmett, of Georgetown Prep, Washington, D. C., was elected to the executive committee of the Eastern Interscholastic Golf Association at a business meeting today following the championship match.

PRIMO'S LIFE STORY OUTSHINES ALGER

Continued from Page 19.

comment before the fight was: "I hope he don't rain."

A few days ago, when he was being questioned in connection with his bankruptcy petition, he revealed his feelings in the matter. To each question put to him concerning his earnings, his reply was: "I dono. I not intrusted. I not intrusted."

The man mountain was born in Sequals, near Venice, and is said to have weighed 22 pounds at birth. In his early youth he worked at carpentry and tile laying for his father. And at 14—already the size of a full-grown man—he left home to make his living, wearing burlap bags wrapped about his feet.

Became "Strong Boy" Of Circus.

He became a cement-mixer in Paris and then joined a honkey-tonk circus as "strong boy." He bent bars across his chest, pitted his strength against horses and automobiles. Then Leon See, a boxing promoter, chanced to hear of his prodigious size and took him in tow. Primo won his first fight against a 200-pound second rater by knocking him out in the first round. That was in 1929.

After a brief fighting career in Europe, the future world champion's shrewd manager, See, bethought himself of the money that might be made by bringing Primo to this country. They arrived on December 31, 1929, and a small crowd which gathered at the pier ignored Gene Tunney, who had gone to meet Walpole, to cheer for the Italian giant.

There ensued a campaign of publicity which became almost as ridiculous as that which followed upon the arrival in this country of Zaro Agha, who claimed the age of 156 and babbled himself into national prominence.

Pilots Capitalize on His Size.

Primo's managers began capitalizing on his size without delay. They even had him getting a shave at John the Barber's tonsorial cathedral at specified hours. Nobody knows whether the barber shop paid for the crowds Carnera attracted.

His managers as well as most of the sporting fraternity judged him for a palooka from the start, and Carnera was not recognized as a capable fighter until he stood up under Sharkey's lashing at Ebbets Field in October, 1931. After that he commanded a bit more respect.

Then came the unfortunate contest with Ernie Schaaf, who died after being knocked out by the mammoth Italian.

Physicians have said Carnera was afflicted with gandular trouble and would die after his first good fight. They said he had varicose veins, and never could last. Psychologists have speculated on the effect his abnormalities have had on his mind.

He showed 'em.

Veteran of Golf Wars at 17. —Abernethy

MAURY NEE
WHO LOST THE EASTERN INTER-SCHOLASTIC GOLF CHAMPION-SHIP YESTERDAY AT GREENWICH CONNECTICUT. NEE IS ONE OF THE DISTRICTS BRIGHTEST PROSPECTS HOLDING THE DISTRICT JUNIOR GOLF TITLE AND TWO OTHER TITLES AT THE AGE OF 17

Ga. Tech Star Enters Golf Semifinals

Yates Is One of Three Choices in College Title Running.

By Francis B. Cass.

WILLIAMSVILLE, N. Y., June 29 (A.P.).—Three of the top-heavy pretournament favorites and one invader from the West today smashed their way into the semifinal rounds of the National Intercollegiate Golf championship by registering decisive victories in the 36-hole quarter-final round.

Playing under a blistering sun, which baked the fairways and kept the mercury hanging around the 100 mark throughout the day, the four, Charlie Yates, of Georgia Tech; Walter Emery, of Oklahoma; Henry Kowal, of Colgate, and Rodney Bliss, of Cornell, disposed of their opponents with comparative ease.

Emery, who came out of the West practically unknown, walked away with the individual honors of the day as he sank Bob Cochran, of St. Louis, under a barrage of birdies and won, 8 and 7.

Cochran Blows Up After First Nine.

Cochran caused trouble only on the first nine holes of the day's play and then blew up completely. Emery shot a steady, consistent game and won easily on the twenty-ninth green.

Kowal and Chester Birch, of Dartmouth, provided the closest round of the day, a ding-dong battle, which lasted to the thirty-fifth, when the Colgate captain, with a two-hole lead, got a half and a 2 and 1 victory.

Yates, the South's standard bearer in this tournament, came through the day with flying colors but not before Vincent Fehlig, of Notre Dame, another dark horse, had caused him several anxious minutes. The Atlantan finished the first 18 with a three-hole margin, but lost the first three holes of the afternoon play.

Both he and his opponent carded 7s on the twenty-second, but Yates then settled down to pile up a lead again and won, 8 and 7.

Bliss, from Omaha, Nebr., who defeated Johnny Goodman, present national open title holder, to win his State championship, was 1 under par on the first 9 as compared with 42 for his opponent, Wilson Marks, of Princeton, and he had the only eagle of the match play to date on that mound.

To get it, he laid a terrific second wood 12 feet from the pin on the 480-yard fourth and canned the putt for a 3. He finished the first 18 4 up and walked away with the afternoon 18, winning 7 up.

Bliss will meet Kowal in a 36-hole match tomorrow, while Yates will oppose Emery. The two survivors tomorrow will compete for the title on Saturday.

Five Leading Hitters

AMERICAN LEAGUE.

	G.	AB.	R.	H.	Ave.
Simmons, Chicago.	65	282	54	105	.372
CRONIN, Wash...	69	279	50	101	.362
SCHULTE, Wash..	61	234	49	82	.350
Hodapp, Boston..	63	234	27	82	.350
MANUSH, Wash...	69	312	59	106	.340

NATIONAL LEAGUE.

	G.	AB.	R.	H.	Ave.
Klein, Phila.	66	280	47	104	.371
Davis, Phila.	65	232	27	84	.362
Fullis, Phila.	69	306	47	105	.343
Collins, St. Louis.	56	200	38	68	.340
Moore, Boston ...	59	208	31	69	.332

THIS MORNING:

Continued from Page 19.

foul by feet was a fair ball. He must be a great individualist. He was the only man in the park who didn't see it strike to the left of the left field foul mark.

Radio Broadcaster Calls Foul.

The radio broadcaster, giving a play-by-play description from the press box, already had called the ball foul and told his public that there was no doubt about it. He did not retract his statement even after explaining that Vangrafian had called it a legitimate hit.

The play-by-play account of the fifth inning in the late edition of today's Detroit Times described the play as follows: "Walker doubled off the left field screen, scoring Hayworth, Rowe stopping at third. One of the umpires called the ball foul. Vangrafian, behind the plate, ruled it fair. It actually was foul by several inches and plainly visible from the press box."

H. G. Salsinger, sports editor of the Detroit News, made the following observation in his story of the game: "Walker hit a high drive to left. The ball struck outside the white foul line, but Umpire Vangrafian called it a fair ball."

To Complain to Harridge Of Vangrafian.

The Washington club can make no protest of the Vangrafian decision on the ball, inasmuch as there can be no questioning of an umpire's judgment on a batted ball under the rules, but Manager Cronin tonight declared that Vangrafian would not escape official censure.

Despite the fact that the door is shut in the face of the Washington club with respect to a protest on the game, President Griffith is expected, nevertheless, to bring the attention of League President Harridge his complaints on the umpiring this season, notably by Owens and Vangrafian, with a view to getting a new deal in umpiring for 1934.

HITS AND ERRORS.

Whitehill was booed and cheered both when he went to the box for the Nats, but the boos had it . . . they say Gerald Walker only fields well when he's hitting well . . . after Vangrafian gave him a two-base hit on his foul ball, he went into right center to rob Luke Sewell of a triple, so there must be something to it . . . Luke Sewell came within inches of being tossed out of the ball game in the fifth, when he tosed his mask 50 feet in the air while Cronin was trying to make Vangrafian see the truth on Walker's foul . . . Walker takes a bigger lead off first base than any other player in the league . . . Bill McAfee is new famous, apparently. . . . The $250 fine he drew for punching a colored Cleveland fan rated him the attention of the photographers before the game . . . it's Crowder for the Nats in the second game of the series tomorrow . . . with Bridges due for the Tigers . . . Cronin sent Dave Harris in to pinch-hit against the right-handed Rowe, with two men on, in the eighth . . . draw your own conclusions . . . Right!

Mrs. Moody, Vines Win Singles

Move Another Step Toward Titles in British Play.

WIMBLEDON, England, June 29 (A.P.).—The two American favorites and defending singles titleholders, Helen Wills Moody and H. Ellsworth Vines, Jr., moved steadily and effectvely toward their major objectives today in the British tennis championships, but another stalwart of the invading contingent, Keith Gledhill, passed out of the men's tournament picture.

Following his defeat the day before with Vines in the doubles, before the brisk attack of a youthful Australian team, Gledhill met his master in England's brilliant Henry W. (Bunny) Austin, who scored for the home force by 6—3, 10—8, 6—1.

It was all over when Austin wrested the second set from the eighth ranking American after trailing Gledhill 5—6 on games at one stage and three times being beaten back at set point. Gledhill's game went downhill rapidly after that and he quickly lost the final set.

Dr. Prenn Is Next Foe In Singles.

Vines did not appear bothered by his sprained ankle as he swept through three sets, applying the pressure easily whenever he needed it, to eliminate R. Niki, of Japan, 6—2, 6—4, 6—4. The American ace has not yet opened up the full blast of his strokes and appears to be "rating" his pace. He probably will have to apply the pressure against his next singles opponent, Dr. Daniel Prenn, of Germany, who scored a straight set victory today over Don Turnbull, of Australia, 7—5, 6—0, 6—2.

Meanwhile, Cliff Sutter, third ranking American, and the tall Californian, Lester Stoefen, impressed the galleries with third-round conquests over first-rate opposition. Sutter's stylish game was especially effective, as he outplayed and outfought the top-ranking German, Gottfried von Cramm, 6—3, 6—4, 9—7, in a beautiful stroking duel. Stoefen came through against W. H. Powell, 6—2, 6—4, 6—2, baffling the Englishman with his blinding service and having command of the match at nearly every stage.

BROOKS CLUB BOOKED.

Brooks Club tossers will invade Ballston Sunday for a game with the local Volunteer Firemen, starting at 3 o'clock.

WORK OF THE NATS

	G.	AB.	R.	H.	2b.	3b.	Hr.	Sb.	Rbi.	Ave.
Cronin.	69	279	50	101	26	6	2	3	62	.362
Schulte	61	234	49	82	13	3	3	5	43	.350
M'nush	69	312	59	106	16	8	2	9	39	.340
Boken.	26	74	12	25	6	1	2	2	16	.338
Goslin.	63	266	51	88	22	7	6	2	54	.331
Bluege.	59	217	36	71	6	0	5	4	45	.327
Kuhel.	60	236	52	80	14	5	7	6	50	.315
Harris.	40	85	16	25	6	1	2	1	20	.294
Sewell.	67	232	31	68	21	2	2	3	34	.293
Myer.	58	214	36	61	10	5	4	3	25	.285
Wh'hill	17	48	3	13	1	0	0	1	7	.271
Berg..	15	26	5	7	0	0	1	0	3	.269
The'as	21	27	2	6	0	0	0	0	3	.222
Rice...	36	41	10	9	1	1	0	0	6	.219
Weaver	10	19	4	4	0	0	0	0	0	.211
M'Afee.	19	10	6	2	0	0	0	0	1	.200
Burke.	12	5	1	1	0	0	0	0	1	.200
Ste'art	15	34	2	4	0	0	0	0	1	.182
Russell	20	18	2	3	0	0	0	0	2	.167
Kerr..	17	34	3	5	0	0	0	0	0	.148
Bolton	5	8	0	1	0	0	0	0	0	.125
Cro'der	24	48	2	6	0	0	0	0	2	.125

PITCHING.

	G.	H.	BB.	SO.	IP.	Gs.	Cg.	W.	L.
McAfee.	19	45	16	12	40 1-3	1	0	3	0
Burke...	12	24	12	10	23 2-3	1	1	1	0
Crowder.	24	148	80	40	135.	15	5	11	4
Russell.	20	51	12	12	84.	1	1	4	2
Wh'shill	17	121	60	42	122.	17	10	9	5
Weaver.	10	68	21	18	56 1-3	9	5	4	3
Stewart.	15	99	31	33	98 2-3	14	6	6	5
Thomas	21	76	32	23	72 1-3	9	1	4	6

Steele Defeats Garibaldi On Ruse

Pulls 'Possum Act; Coleman, Marshall, O'Shocker Win.

By Frank H. Young.

PETE SAUER (Ray Steele to you) pulled the 'possum act in defeating Gino Garibaldi in the feature scrambled ears battle on the Griffith Stadium mat last night, and it happened so suddenly that the 4,500 faithful, sitting on the edges of their chairs at the time, hardly know what happened. Following some flying mares, Garibaldi thought Steele, lying on the mat at the time, was just about out. He intended to pounce on him, but he never got that far. Steele suddenly lashed out with his feet, connected with Gino's head and the latter went down with birdies singing in his ears. Mussolini should be told of this awful trick.

It was a great exhibition as long as it lasted, both showing speed, aggressiveness, roughness and toughness, and the two battled about even when the end suddenly came. Every hold in the book had been obtained and broken by both, and it remained for Steele to win on the old trick—the 'possum act.

From start to finish, it was a good show, just the type that the murder-loving mat public craves. As good as the headliner proved to be, many liked the Able Coleman-Frank Speers set-to just as well. The way Referee Burns nagged "Gentleman Frank" was nobody's business. Burns wouldn't let Speers slug, knee, bite, scratch, pull hair, butt or gouge and Speers was battling Burns as well as Coleman throughout.

One of First Decisions Given Acre.

And like the New York Boxing Commission, which never rules the same way twice, although both men were going strong when the time limit expired, Burns gave Coleman the decision—one of the first decisions ever rendered here. It was based on Rule 18, whatever that is.

Floyd Marshall and Son Jennings, the Indian, opened the show and their battle reminded of a prize-fight. After 20½ minutes of mauling, Marshall flopped Jennings with a series of crotch holds and body slams. And the fans, having nothing else handy to fling, gave him a peanut shower at the finish.

Pat O'Shocker and Fred Grobmier furnished the tamest bout of the evening. They tied each other in more knots than a sailor knows during the 23 minutes they tangled. Grobmier seemed willing to take punishment to get his "figure-four" scissors, but when he did get it, it proved to be his undoing. He and O'Shocker fell out of the ring while it was being applied, and this was the beginning of the end for Grobmier. O'Shocker flipped him out of the ring twice and then clamped him down with some crotch holds and body slams.

The less said about the Dick Shikat-Henry Piera bout the better. The two were grossly mismatched and Shikat probably could have won in five minutes had he willed. Piera undoubtedly is a nice lad, is good to his folks and all that, but he is not a good wrestler. A flying mare and body slam ended him after eighteen minutes of mild action.

DETTWEILER GIRL LEADS IN GOLF

THE Greeks had a phrase for it, and so did Helen Dettweiler, Virginia Pope and Virginia Williams.

The weather man, too, had words for it, but he gave the girls no consolation—his thermometer readings for the day looked like the girls' scores. The weather was just too hot.

The three young golfers started out early yesterday morning to tackle Old Man Par at Columbia Country Club's golf course. The occasion was the District women's junior championship. They were the only entries—three on a match.

Hoping for more pleasant weather, the girls will resume the junior battle with eighteen more holes this morning. Their cards:

Out—
Miss Dettweiler:
5 5 6 6 7 5 5 3 7—49

Miss Pope:
5 8 5 5 6 6 5 4 7—51

Miss Williams:
6 6 6 3 7 6 5 4 6—49

In—
Miss Dettweiler:
5 7 6 6 4 7 3 5 6—49—98

Miss Pope:
5 5 6 3 5 5 5 7 7—48—99

Miss Williams:
7 5 7 5 4 6 4 7 5—50—99

Wales Golf Victor Over Lady Astor

Walton Heath, Surrey, England, June 29 (A.P.).—With a gallant but nonetheless decisive display of his golfing ability, the Prince of Wales today overcame a 7-stroke handicap to defeat Lady Nancy Astor, 2 and 1, in a unique match featuring the annual parliament tournament.

The caddies said the prince, who has a club handicap of 11, was a "three-to-one favorite" before the match but the British heir, conceding strokes on 7 longer holes, did not gain the lead until after 13 holes had been played. The American-born peeress at one time was 2 up, played her shots nicely and held the prince even on most of the greens.

The result marked another Anglo victory in international golf over the past fortnight but Lady Astor disclaimed the sport as part of her American heritage, saying: "Golf is essentially an English interest of mine. I knew nothing about the game while I was in America. I don't think I was ever off a horse until I was 37."

THE CARDS.

Wales out	4	6	4	5	6	3	5	5	4—41
Astor out	5	7	4	5	5	3	5	6	5—44
Wales in	5	4	4	3	4	3	5	5	4
Astor in	5	5	5	6	3	5	6	5	

ANACOSTIA MIDGETS READY.

Games are wanted by the Anacostia Midgets. Call Manager Charley Kinsella at Atlantic 1874-W.

POST MORTEMS . . .

The mountain came to Mahomet at the Long Island punchbowl last night . . . and then sat on him . . . anyway, Sharkey has one consolation . . . the official measurements show that Sharkey's forearm is larger than Carnera's . . . two factors were responsible for the gradual shift of odds to the Peripatetic Ponderosity . . . the sharpshooters got down all they could at odds . . . then flooded the market at any old price . . . and the last minute influx of Italian bettors pushed the odds farther the right way . . . Carnera's 10 per cent of the $200,000 gate brings him $20,000 . . . after he cuts his handlers in for their 50 per cent he will have left only $10,000 . . . not even enough to pay off the judgment of $14,616.03 against him for alleged amativeness . . . Sharkey received 42½ per cent of the gate, or $85,000 . . . he can afford to retire . . . Bruce Caldwell, erstwhile college athlete and big league baseball player, was in the restaurant business in New Haven . . . but is reported to have sold out . . . in a short reel on Georgia Tech, shown at a local flicker house last week, a shot of the senior bench is shown . . . Graham McNamee, who does the explaining, tells of the dire results that befall any but a senior using the seat . . . and one of the boys seated on the bench in the shot is wearing a sweater with "1936" very boldly displayed . . . snickers . . . a local taxi driver picked up four out-of-town passengers on Sixteenth street and upon discharging them at the Congressional Library was handed 10 cents for his fare . . . they thought the 20-cent rate was for a round trip . . . P. S. He got the other dime . . . the father of Frank Cinotti, manager of the St. Joseph's A. C. baseball team, is a personal friend of Carnera's father.

PHOENIX MEETS LEONARDTOWN.

Phoenix A. C. will meet the Leonardtown, Md., team Sunday at the latter's diamond. All Phoenix players are requested to assemble at 12 o'clock.

ST. JOSEPH'S SCHEDULED.

St. Joseph's A. C. will play the Mount Rainier A. C. tomorrow at 3 o'clock on the Taft Park diamond, Eighteenth and Otis streets northeast.

Capital's Net Hope Loses In Md.

6-1, 6-0 Defeat to Mrs. Martinez in State Tourney.

Special to The Washington Post.

BALTIMORE, Md., June 29.—Mrs. Ruth Martinez, District hope in the Maryland women's invitation tennis tournament at the Baltimore Country Club, was eliminated this afternoon by the smooth-stroking Mrs. De Lloyd Thompson in the semifinals match, 6—1, 6—0.

Seeded first in the tournament, Mrs. Thompson, hailing from Washington, Pa., vanquished Mrs. Martinez with ease, although her District rival gave her many anxious moments during the first three games, when Mrs. Martinez succeeded in winning her service once.

After that Mrs. Thompson dominated every game.

"The Young Men's Shop"
1319-1321 F Street

BOSTONIAN SHOES STETSON HATS

The first time in more than 10 years we've ever run an event like this in our regular July sales!

Our Regular Stock of Handsome Gray and Tan Flannels and Fine Worsteds!

$35 St. Albans 2 Trouser SUITS at half price

$17.50

★ Sizes to fit men of every build!
★ NO CHARGE FOR ALTERATIONS

A half price ticket on every 2-trouser suit in this splendid group of St. Albans is like buying dollar bills for 50c apiece. Seriously, it's better than that when you consider that the entire woolen market has seen several price increases and will, in all probability, see several more . . . and that we couldn't replace these 2-trouser suits at this sale price. But, this is our way of making our famous "July Sales" more interesting.

However, don't take our word for it. Do a little investigating "on your own." Drop in the Young Men's Shop today (better make it early). Look at the Suits . . . feel the fine materials . . . examine the careful hand tailoring . . . see the smart styles . . . And if you just have "half an eye" for value, you're going to buy one or more of these 2-trouser suits . . . for wear right now or Fall . . . Convince yourself!

CHARGE ACCOUNTS INVITED

A Young Men's Shop Charge Account is a great convenience. Pay in 30 days or spread payments over several months.

Fisherman's Tide Table

(July 1-July 8, inclusive)

	Tomorrow	July 2	July 3	July 4	July 5	July 6	July 7
ROCK POINT...	8:00- 8:45	9:03- 9:42	10:06-10:40	11:07-11:39	.....12:06	12:36- 1:07	1:33- 2:02
	2:26- 2:15	3:29- 3:11	4:34- 4:17	5:40- 5:29	6:46- 6:37	7:36- 7:41	8:31- 8:40
ANNAPOLIS ...	10:25-11:57	11:19-.....	12:54-12:19	1:51- 1:20	2:46- 2:22	3:39- 3:24	4:30- 4:22
	5:32- 4:50	6:50- 5:44	8:02- 6:35	9:05- 7:30	10:01- 8:29	10:51- 9:26	11:37-10:27
PINEY POINT..	7:10- 7:53	8:13- 8:52	9:16- 9:50	10:17-10:49	11:16-11:46	.....-12:17	12:43- 1:12
	1:36- 1:25	2:39- 2:21	3:44- 3:27	4:50- 4:39	5:50- 5:47	6:46- 6:51	7:41- 7:50
CHES. BEACH..	8:40-10:12	9:34-11:09	10:34-.....	12:06-.....	1:01-12:37	1:54- 1:39	2:45- 2:37
	3:47- 3:05	5:05- 3:59	6:17- 4:50	7:20- 5:45	8:16- 6:44	9:06- 7:41	9:32- 8:42
SOLOMONS AND POINT PATIENCE ...	7:25- 8:27	8:19- 9:54	9:19-10:51	10:20-11:46	11:22-.....	12:39-12:24	1:30- 1:22
	2:32- 1:50	3:50- 2:44	5:02- 3:35	6:05- 4:30	7:01- 5:29	7:51- 6:26	8:37- 7:27
TILGHMAN, SHARPS AND BENEDICT ...	8:25- 9:37	9:19-10:54	10:19-11:51	11:20-.....	12:46-12:22	1:39- 1:24	2:30- 2:22
	3:32- 2:50	4:50- 3:44	6:02- 4:35	7:05- 5:30	8:01- 6:29	9:37- 8:27	10:22- 9:27

Top figures are high tide. First figures are A. M., others P. M.

The above predictions give the times the water is high and low. Slack water (time of turn of current) occurs somewhat later. In Chesapeake Bay, midchannel, between Chesapeake Beach and Annapolis, flood and ebb currents begin about 3 to 4 hours after low and high water, respectively, by the shore. At other places given in the table slack waters occur from ½ to 1½ hours after the times of low and high water.

Daily Cross-Word Puzzle

ACROSS.

1 Smell
5 Coagulate
9 Island south of Greece
14 Wind indicator
15 Wife of Jacob
16 King of Judaea
17 Astringent salt
18 Alleviate
19 Egg-shaped
20 Clear and vibrant
22 Ascended
23 Moving wagons
24 Malt liquors
25 Grate
28 Philippine savage
29 Barren
33 Russian sea
34 Shaving implement
36 Italian coins
37 Part of the mouth
38 Paronomasia
39 Old soldier: colloq.
40 Among
42 Ventures
44 Rational
45 One of an ancient race
46 Native metal
47 Deer's horn
49 Outlet
51 American Indian
52 Reports
55 Three-pronged spears
59 Muse of lyric poetry
60 Loud confused sound
61 Scarce
62 Summoned in a public place
63 Poker term
64 Smooth
65 Avalanche
66 Every golf hole has one of these
67 Act

DOWN.

1 City in Portugal
2 Valley
3 Burden
4 Act of taking away
5 Less soiled
6 Inclines from the vertical
7 Hop kiln
8 Article
9 Small task
10 Act of bringing up to date
11 Ages
12 Carry: colloq.
13 Home of Adam and Eve
21 Short sleep
22 Winglike
24 Make amends
25 Oriental obeisance: var
26 Act subject to legal punishment
27 Fast
28 Sky-blue
30 Competitor
31 Goddess of peace
32 Restrain
35 Separate
41 Gave completely
42 Puts on
43 Lampoons
44 Piloted
48 Grow drowsy
50 Wear away
51 Make speeches
52 Ribbed fabrics
53 Russian mountains
54 Wise men of the East
55 Color quality
56 Part of a church
57 Genealogical record
58 Dispatch
60 Rodent

YESTERDAY'S ANSWERS.

L	A	S	S		P	O	P		W	I	S	H
A	L	E	A		O	N	E		I	N	T	O
M	O	R	T	A	R		K	A	N	S	A	S
B	E	E		S	T	O	O	D		E	R	E
		N	A		I	R	E		O	R		
A	M	E	R	I	C	A		A	L	T	E	R
L	A		O	R	O	T	U	N	D		W	E
B	R	I	S	K		O	R	D	E	R	E	D
		M	E		E	R	G		R	E		
S	A	P		B	A	Y	E	D		M	A	D
C	R	A	T	E	R		N	O	B	O	D	Y
A	I	R	Y		L	A	C		E	R	I	E
R	A	T	E		S	L	Y		T	A	T	S

(Copyright, 1933.)

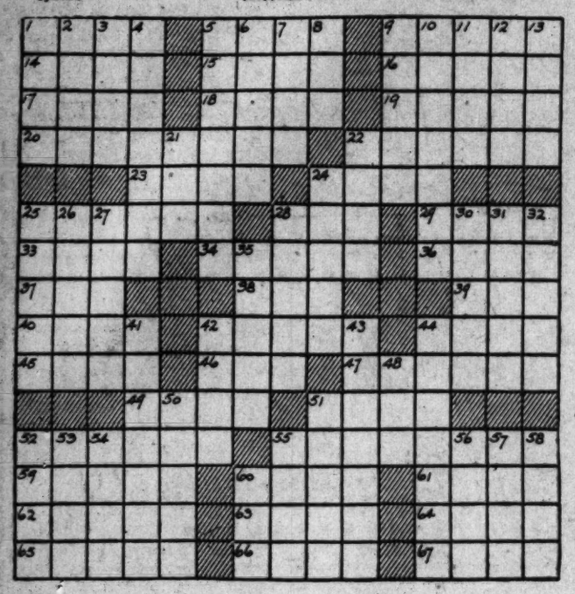

Radio Dial Flashes

By Robert D. Heinl

THE business of the Mackay Radio & Telegraph Co. has improved sharply since March and is well ahead of the corresponding period of 1932 and even ahead of 1931, according to A. Y. Tuel, vice president.

Sales in dollars and cents of the Arcturus Radio Tube Co., Newark, N. J., T. P. Feeney, export manager, declares, for the month of May were 25 per cent ahead of the corresponding month last year.

Further optimistic news is from LeRoi J. Williams, vice president of Grigsby-Grunow Co., Chicago, manufacturers of Majestic radios, and is to the effect that their factory is working overtime in order to meet present demands.

"Majestic radio shipments for this month are already double those of all those last June," Mr. Williams said. "Our radio production schedule is more than five times the radio shipments for last June. Our radio production schedule for this month has not been equaled in June since 1929."

Orders on hand for new marine radio equipment give definite indication of an upswing of business in American shipping, according to Charles J. Pannill, executive vice president of the Radiomarine Corporation of America.

Mr. Pannill pointed out that a substantial number of vessels are being recommissioned at this time, while others are placing contracts for apparatus and radiotelegraph service.

"Within the last week," Mr. Pannill said, "we have received contracts covering equipment for five ships of the Baltimore Mail Line and two ships of the Continental Steamship Co., as well as vessels of the Isle Royale Transportation Co., the Atlantic & Caribbean Steam Navigation Co., and the Texas Co. We also have an order from the War Department to equip twelve seagoing dredges with radio. Another order from the Pan-American Airways is for furnishing radio apparatus and direction finder to the S. S. Jelling, which has been chartered by the Airways Co. for survey work in connection with the proposed Transatlantic air route.

"The company recently received from the Lykes Bros. steamship interests the largest single radio order ever awarded by a private American concern, covering 67 vessels.

"It is particularly encouraging to learn that five tankers of the Standard Shipping Co., which are equipped with our radio apparatus, will shortly be coming out of lay-up. To our radio business, that is as good as a new order. To marine business, generally, I think it is further proof that the beginnings of better times are definitely with us."

THE DRY side of the fight now being waged over repeal of the eighteenth amendment will be presented to a Nation-wide radio audience at 2 p. m., when Mrs. Ella Boole, internationally known dry leader, speaks over an N. B. C. network. Her subject will be "Prohibition at the Crossroads." She will speak from the fifty-ninth annual convention of the W. C. T. U. at Milwaukee.

Assistant Secretary of Agriculture Rex Tugwell will explain "Cotton Adjustment and Our Foreign Situation" (WMAL, 10:30 p. m.) Oscar Johnston will be the WJSV "Cotton Week" speaker at 10:15 p. m.

"Exploring the Atlantic's Greatest Depth" with Dr. Paul Bartsch, of the National Museum, should be able to take your mind off the heat (WJSV, 1:45 p. m.).

CEREMONIES dedicating the Massachusetts War Memorial, recently completed atop Mount Greylock, the highest mountain in the State, will be heard here over WRC at 1 p. m. The memorial will be accepted by Gov. Joseph B. Ely for the Commonwealth of Massachusetts.

It stands on the summit of Mount Greylock, at a height of 3,500 feet and about 16 miles from Pittsfield, Mass. Field engineers encountered considerable difficulty in setting up facilities for the broadcast, due to the inaccessibility of the spot, but finally ran wire lines and a receiving unit in far enough to insure perfect pickup from a mobile short-wave transmitter which will be sent to the mountain top.

Phil Harris, whose voice and manner of singing have been compared to those of the late Bert Williams, will offer "Nobody," a favorite ditty from Williams repertoire, on the second of his programs, broadcast over WMAL at 8 o'clock tonight.

CANADIAN music will be played in honor of Dominion Day today by the Marine, Army and Navy Bands. The Marine Band, which was one of the leading attractions at the Eastern Canadian Exposition at Ottawa last summer, will play "Maple Leaf Forever" and "Canada, Oh, Canada" (Shut-in Hour, WMAL, 10 a. m.).

The Army Band will play a number of selections by Canadian composers, concluding with "Friendship March," which was written and dedicated to the Canadians by Capt. William J. Stannard. (WJSV, 2:30 p. m.).

Likewise the Navy Band concert over WRC at 9:15 p. m. will also have something in recognition of the day.

The Sharkey-Carnera engagement will be fought over again tonight by Grantland Rice in the Country Club program (WJSV, 8:30 p. m.).

Between performances at a Hartford theater this week, Lanny Ross, not stopping to remove makeup, hurried over to the Hartford General Hospital to see a friend.

Waiting in the reception room he was pounced on by a staff physician who tried to hurry him into the clinic, in the uncertain light taking the makeup for an extreme case of jaundice. After explanations both had a good laugh.

"The horse may be passing out in this machine age, but not in the affections of radio artists. This summer, among the radio singers who arrange almost daily canters are Mary McCoy, Frank Luther, Ruth Lyon and Robert Simmons."—Press notice.

Also Ed Wynne sticks to his horse.

WHEN four daredevil midgets, driving midget cars with gasoline tank capacity of one quart, flash around the speedway at the Midget Village, Chicago Century of Progress, in the finals of the International miniature automobile race on Friday, June 30, the speed duel, at something under 20 miles an hour, will be described over WMAL at 3:30 p. m.

Barney Oldfield, famous automobile racer of the early days, will pace the race.

Nat Shilkret, musical director, will take his first real vacation in 18 years when he sails for Europe at midnight, July 4.

There is probably no director who can match Nat's achievement during his 18 vacationless years. In part that record includes an average of three sponsored broadcasts a week for eight consecutive years; synchronizing the music for 250 movie shorts, and recording some 30,000 selections on phonograph disks. In that time he also has composed more than 1,000 pieces of music.

A New Yorker at Large

By Mark Barron.

New York—Vignettes of the town:

Blonde girl playing a violin in front of Carnegie Hall. A hat with its mute appeal for alms is at the side. Inside the hall a famous virtuoso is preparing for a concert for which he will receive $1,000.

A panhandler with a new approach. "Mister, can you spare a nickel for a couple of aspirin?" he implores. "I've got a beastly headache." Such ingenuity deserves reward.

Storm-Tossed Brothers.

Two street peddlers take refuge in an abandoned doorway on Sixth avenue as a torrent of rain begins to fall. Their bags are placed together as an improvised table, out comes a pack of cards and a heated pinochle game begins. Others hurry into the protection of the doorway and in a few moments the game has as attentive a gallery as if it were a Lenz-Culbertson bridge match.

A lad with graying hair and wearing a tan felt hat hesitates in Forty-seventh street. "Fuego, if you so kindly plis," he requests, pointing to his unlighted cigar. That's no Spaniard. That's Lou Holtz, raconteur with a specialty of Delancey street legends.

Clemence Dane, erudite British playwright, returns from Hollywood and surprises interviewers by being one author who has no harsh words to say about the movie lots. In fact, she likes the place.

Mildred Luber is back from Europe with a husband she annexed in Holland. This youthful, dark-eyed Hungarian girl is the legal guardian of Reri, the Polynesian-French dancer, who has gone back to her native Bora Bora.

A small crowd gathers at a pier on the North River to bid bon voyage to William Albert Robinson. With his bride, a Chicago debutante, he is sailing to the Galapagos. Robinson, only a year ago, sailed his 32-foot ketch, the Svaap, around the world. Svaap means "Dream" in some foreign language. I forget which.

Parade Ground.

For some strange reason Fifth avenue has become a favorite parade ground for that group of tattered, unkempt mendicants who shuffle along muttering to themselves.

One is a seedy-looking fellow whose tangled locks droop below his shoulders. His shoes are nothing more than newspapers tied on with strings. He never walks, but always runs along in an easy trot. When he reaches Fifty-ninth street he suddenly darts into Central Park and disappears.

Recently there has been a new wave of suicides who leap from windows of Times Square hotels.

Claiborne Foster, once one of Broadway's starring ingenues, has returned from her Rio de Janeiro home. Says she won't return to the stage.

Take your best girl to see it!

JEAN HARLOW CLARK GABLE

"HOLD YOUR MAN"

STARTS TODAY

LOEW'S PALACE

DICK TRACY—Clean Getaway

WELL, WE HAD ONE PUT OVER ON US THAT TIME, TRACY! LITTLE MAXINE STAGED ANOTHER ONE OF HER STICK-UPS AND MADE US LIKE IT.
YI! YI! ALL MY JEWELS--MY MOST EXPENSIVE MERCHANDISE! YI!
SO THAT WAS THE MYSTERIOUS "MAXINE" WE'VE BEEN HEARING ABOUT, EH? PRETTY SLICK! SHE'S NO SLOUCH! SHE CERTAINLY MADE US LOOK LIKE SAPS!
BUT THEY WERE MY FINEST GEMS--THOUSANDS OF DOLLARS, THEY COST ME! YI! I'M RUINED!
TAKE IT EASY, IKE! YOU'LL GET YOUR SPARKLERS BACK. THIS FEMALE CROOK HAS CHALKED UP HER LAST ROBBERY AND YOU CAN BANK ON THAT!
MEANWHILE--IN A CERTAIN HIDEAWAY..
WELL MAXINE, THAT WASN'T SO BAD! AND TO THINK YOU PUT ONE OVER ON THAT ACE FLAT-FOOT, TRACY, TO BOOT!
THAT'S THE BAD PART OF IT, YOU IDIOT! THAT'S THE LAST MAN IN THE WORLD I WANT ON MY TRAIL! WHAT! WHO'S THAT AT THE DOOR?
KNOCK KNOCK
WHO'S KNOCKING ON MAXINE'S DOOR? YOU'LL BE SURPRISED!

MINUTE MOVIES

(All rights protected by the George Matthew Adams Service, Trade Mark Registered U. S. Patent Office.)

Baby Mine

By Ed Wheelan

WHEELAN SERIAL
SERPENTS OF THE CITY
EPISODE 35
IT WAS JOE SCARLETTI ON THE PHONE INVITING BESS HART AND BABE LA BON TO HIS PARTY AT THE "DIZZY CLUB"
BRING TOM KNIGHT ALONG, TOO, IF HE'D LIKE TO COME!!
ALL RIGHT, JOE, I'M SURE WE'D ALL LOVE TO COME BUT WHERE IN THE WORLD HAVE YOU BEEN KEEPING YOURSELF THESE PAST FEW DAYS? I WAS REALLY TERRIBLY WORRIED WHEN YOU DIDN'T SHOW UP AT THE CLUB OR EVEN PHONE-ER---US!!
AND SO THAT NIGHT AT SEVEN JOE'S GUESTS, ALL ASSEMBLED IN ONE OF THE SMALLER ROOMS OF THE "DIZZY CLUB".
LET'S NOW SIT DOWN, FOLKS! YOU'LL FIND NAME CARDS AT YOUR PROPER PLACES!
ABNER WOLFF WHISPERED INQUIRINGLY TO ANNA CONDA BETWEEN COURSES
IT'S A STRANGE SORT OF PARTY, ANNA! THIS INVENTOR, TOM KNIGHT, AND THESE CHORUS GIRLS!!
TOM WHISPERED SOMEWHAT THE SAME THING IN BABE'S EAR
IMAGINE MEETING HERE THE MAN WHO IS FINANCING MY INVENTION! HE DIDN'T SEEM PARTICULARLY PLEASED TO SEE ME, EITHER!!
WHEN THE DESSERT AND COFFEE HAD BEEN SERVED JOE SCARLETTI ROSE TO MAKE A LITTLE SPEECH
FOLKS! I CAN'T TELL YOU JUST HOW I FEEL TONIGHT BUT HONESTLY THIS IS ONE OF THE MOST PLEASURABLE OCCASIONS AS WELL AS ONE OF THE PROUDEST MOMENTS OF MY LIFE!!
WATCH HERE TOMORROW

THE GUMPS — Follow the Gumps in the Colored Comic Section of The Sunday Post — Help!

OH- WHAT SHALL I DO? WHAT SHALL I DO? I DON'T KNOW WHICH WAY TO TURN-
FIRST-THAT SMILING GENTLEMAN MAKES ME AN OFFER OF $125,000- AND THEN HE TURNS OUT TO BE A FAKE-THEN THE COUNT OFFERS ME $50,000- AND NOW HE TURNS ME DOWN- I MUST DO SOMETHING- WE CAN'T STARVE- I'LL GO DOWN AND OFFER IT AT ANY PRICE-
COUNT BESSFORD- I'VE DECIDED TO LET YOU HAVE THAT PROPERTY FOR $25,000.- I HAVE SOME OBLIGATIONS TO MEET AND I'M WILLING TO MAKE THE SACRIFICE FOR IMMEDIATE CASH-
AH- MRS. DE STROSS, I APPRECIATE THIS WONDERFUL OFFER- BUT AS IT HAPPENS- THE OTHER DEAL IS GOING TO REQUIRE EVERY CENT I CAN SPARE- AND I'M EVEN PRESSED FOR A SETTLEMENT ON THE $4,000.- NOTE OF YOURS-
BUT YOU COULD TAKE THE $4,000- THAT I OWE YOU OUT OF THE $25,000.-
NO- I'M SORRY- BUSINESS IS BUSINESS- THE NOTE IS OVER-DUE AS IT IS- I'M AFRAID I'M GOING TO HAVE TO ASK YOU FOR AN IMMEDIATE PAYMENT- I MUST HAVE THAT $4,000 AT ONCE-
SIDNEY SMITH

"CAP" STUBBS — Some Dark Scheme's Afoot! — By Edwina

MY LAND! WHAT'RE THOSE BOYS UP TO—
SNICKERIN' AN' GIGGLIN'—
WHAT'RE YOU BOYS UP TO— MY LAND! WHAT'RE YOU DOIN' WITH ALL THOSE TIN CANS—
NUTHIN!
NUTHIN'— HUMPH!
WELL, THEY'RE UP TO NO GOOD, I'M WILLIN' TO BET THAT!! MY LAND!! I WONDER WHAT IT IS!

WINNIE WINKLE, THE BREADWINNER — See the Winkle Family in colors in The Sunday Post. — Such Popularity Must Be Observed

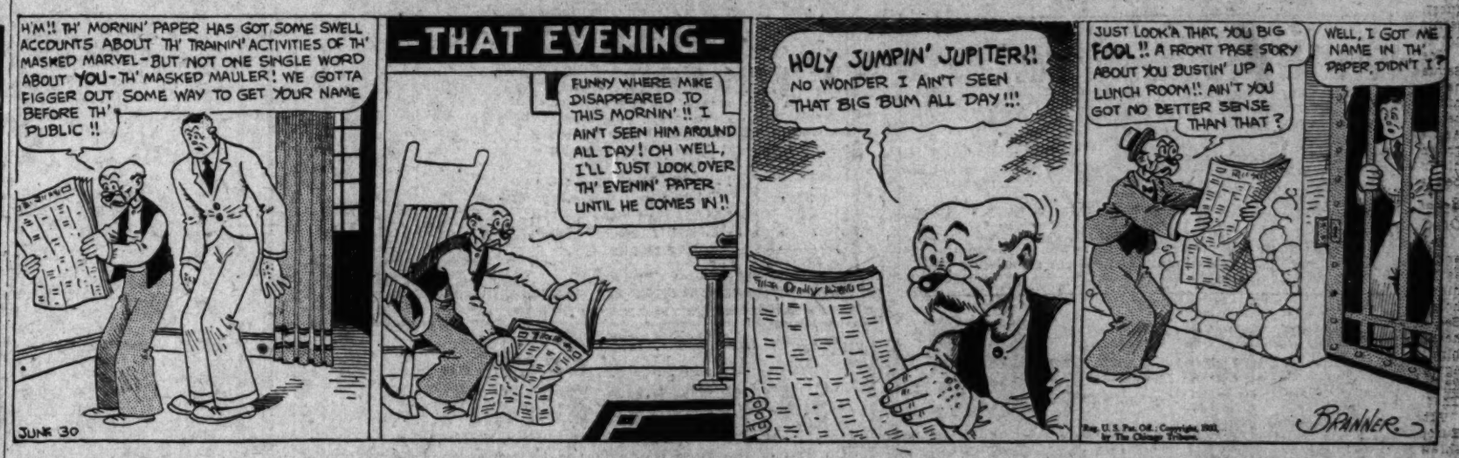
H'M!! TH' MORNIN' PAPER HAS GOT SOME SWELL ACCOUNTS ABOUT TH' TRAININ' ACTIVITIES OF TH' MASKED MARVEL- BUT NOT ONE SINGLE WORD ABOUT YOU- TH' MASKED MAULER! WE GOTTA FIGGER OUT SOME WAY TO GET YOUR NAME BEFORE TH' PUBLIC!!
-THAT EVENING-
FUNNY WHERE MIKE DISAPPEARED TO THIS MORNIN'!! I AIN'T SEEN HIM AROUND ALL DAY! OH WELL, I'LL JUST LOOK OVER TH' EVENIN' PAPER UNTIL HE COMES IN!!
HOLY JUMPIN' JUPITER!! NO WONDER I AIN'T SEEN THAT BIG BUM ALL DAY!!!
JUST LOOK'A THAT, YOU BIG FOOL!! A FRONT PAGE STORY ABOUT YOU BUSTIN' UP A LUNCH ROOM!! AIN'T YOU GOT NO BETTER SENSE THAN THAT?
WELL, I GOT ME NAME IN TH' PAPER, DIDN'T I?
JUNE 30
BRANNER

RADIO PROGRAMS ON THE AIR TODAY

FRIDAY, JUNE 30, 1933.

WRC—National Broadcasting Co., Inc. (316 Meters. 950 Kilocycles.)

6:30 a. m.—Tower Health Exercises.
7:00 a. m.—Organ Rhapsody.
7:30 a. m.—Morning Glee Club.
7:45 a. m.—Harding Sisters, piano duo.
8:00 a. m.—Morning Devotions.
8:15 a. m.—Florenda Trio.
8:30 a. m.—Cheerio.
9:00 a. m.—Breen and De Rose.
9:15 a. m.—Winters and Weber, organ duo.
9:30 a. m.—Jelleff's Correct Time.
9:35 a. m.—The Strolling Fiddler.
9:45 a. m.—Betty Crocker.
10:00 a. m.—Annual Convention Rotary International.
10:30 a. m.—Morning Parade.
11:00 a. m.—Gene Arnold, the Commodores.
11:15 a. m.—Pauline Alpert, pianist.
11:30 a. m.—String Ensemble.
12:00 (noon)—Lotus Gardens Orchestra.
12:30 p. m.—Carlton Ensemble.
1:00 p. m.—Dedication Massachusetts War Memorial.
1:30 p. m.—Carlton Ensemble.
2:00 p. m.—"Prohibition at the Crossroads," by Ella Boole, president of W. C. T. U.
2:15 p. m.—Famous Loves.
2:30 p. m.—Woman's Radio Review.
3:00 p.m.—May We Present?
3:15 p. m.—Benjamin Moore Triangle Club.
3:30 p. m.—South Sea Islanders.
4:00 p. m.—Arlene Jackson, singer.
4:15 p. m.—Three Scamps.
4:30 p. m.—Winnie the Pooh.
4:45 p. m.—Melodic Wanderings.
5:00 p. m.—Viennese Ensemble.
5:10 p. m.—Uncle Charlie.
5:15 p. m.—Aunt Sue and Polly.
5:30 p. m.—Two for One.
5:45 p. m.—Baseball Scores.
5:50 p. m.—Musical Interlude.
6:00 p. m.—Detective Mystery Serial.
6:15 p. m.—Musical Interlude.
6:30 p. m.—The King of the Highway.
6:45 p. m.—The Goldbergs.
7:00 p. m.—The Cavaliers, Jessica Dragonette, soprano.
8:00 p. m.—Musical Grocery Store.
8:30 p. m.—Pond's Dance Orchestra.
9:00 p. m.—Singing Reporter.
9:15 p. m.—U. S. Navy Band.
9:30 p. m.—Admirals.
9:35 p. m.—Lotus Orchestra.
10:00 p. m.—Meyer Davis Orchestra.
10:30 p. m.—McWilliams Band, Glen Echo.
11:00 p. m.—Ernie Holst Orchestra.
11:30 p. m.—Harold Sterns' Orchestra.
12:00 (midnight)—Club Michel Orchestra.

WMAL—National Broadcasting Co. (475.9 Meters. 630 Kilocycles.)

6:45 a. m.—Early Risers Program.
7:00 a. m.—WMAL Breakfast Club Program.
9:00 a. m.—Four Southern Singers.
9:15 a. m.—News Flashes.
9:30 a. m.—Today's Children.
9:45 a. m.—Singing Strings.
10:00 a. m.—"Shut-In Hour," U. S. Marine Band.
11:00 a. m.—Fiddlers Three.
11:15 a. m.—John L. Fogarty, tenor.
11:30 a. m.—The Merrie-Men Quartet.
11:45 a. m.—Rhythmic Serenade.
12:00 (noon)—Vic and Sade.
12:15 p. m.—Palmer House Ensemble.
12:30 p. m.—National Farm and Home Hour.
1:30 p. m.—Advertising Day. Century of Progress.
2:00 p. m.—High Spots.
2:15 p. m.—Children at the Fair.
2:45 p. m.—Happy Jack.
3:00 p. m.—Cosmopolitan Orchestra.
3:30 p. m.—Miniature Automobile Race from Midget Village, Century of Progress.
4:00 p. m.—Mirth Quakers.
4:15 p. m.—The Casino Orchestra.
4:30 p. m.—Anson Weeks' Orchestra.
4:45 p. m.—Margaret Tolson, pianist.
5:00 p. m.—Irving Rose Orchestra.
5:30 p. m.—Health and Happiness.
5:45 p. m.—News Flashes.
6:00 p. m.—Amos 'n' Andy.
6:15 p. m.—Rondoliers.
6:30 p. m.—Pastorial Concert Orchestra.
7:00 p. m.—Washington Orchestra.
7:30 p. m.—Potash and Perlmutter.
7:45 p. m.—Phil Cook.
8:00 p. m.—Let's Listen to Harris.
8:30 p. m.—The Reporter.
8:35 p. m.—D. C. Federation of Citizens' Associations.
8:45 p. m.—Melodies Out of the Dark.
9:00 p. m.—"Doors," directed by Violet Wachter.
9:15 p. m.—Anson Weeks' Orchestra.
9:30 p. m.—Economic Conference, William Hard, from London.
9:45 p. m.—Hillbilly Heart Throbs.
10:00 p. m.—The Postilion, late news from The Washington Post.
10:15 p. m.—Frances Paperte, mezzo-soprano.
10:30 p. m.—"Cotton Adjustment and Our Foreign Market Situation," by Assistant Secretary of Agriculture Rexford G. Tugwell.
10:45 p. m.—To be announced.
11:00 p. m.—Mills Playboys, Cotton Club.
11:30 p. m.—London Terrace Orchestra.
12:00 (midnight)—Weather Forecast.

WJSV—Columbia Broadcasting System. (293.4 Meters. 1,469 Kilocycles.)

7:00 a. m.—The Sun Dial.
8:30 a. m.—Health Talk.
8:45 a. m.—Waltz Dreams.
9:00 a. m.—Gray Moods.
9:15 a. m.—Bill and Ginger.
9:30 a. m.—Luxembourg Gardens.
9:45 a. m.—Organ Melodies.
10:00 a. m.—The Voice of Experience.
10:15 a. m.—The Ambassadors.
10:30 a. m.—The Captivators.
10:45 a. m.—Will Osborne's Orchestra; Pedro de Cordoba.
11:00 a. m.—Paul Mason Orchestra.
11:30 a. m.—Miniatures.
12:00 (noon)—The County Agent Says.
12:30 p. m.—Ocean City Marble Contest.
1:00 p. m.—Fred Berrens' Orchestra.
1:30 p. m.—Round Towners.
1:45 p. m.—Dr. Paul Bartsch, U. S. National Museum, "Exploring the Atlantic's Greatest Depth."
2:00 p. m.—Salon Orchestra.
2:15 p. m.—Alex Semmler, pianist.
2:30 p. m.—Variety Program.
3:00 p. m.—Grab Bag.
3:30 p. m.—U. S. Army Band.
4:00 p. m.—True Animal Stories.
4:15 p. m.—John Kelvin, Irish tenor.
4:30 p. m.—Virginia News.
4:35 p. m.—Studio Program.
4:45 p. m.—Dancing Echoes.
5:00 p. m.—Minatures.
5:15 p. m.—Tarzan of the Apes.
5:30 p. m.—Skippy.
5:45 p. m.—Just Plain Bill.
6:00 p. m.—Stamp Adventurers' Club.
6:15 p. m.—Air Adventures of Jimmy Allen.
6:30 p. m.—Martin's Orchestra, Travelers' Quartet.
6:45 p. m.—Boake Carter.
7:00 p. m.—Nino Martini, tenor.
7:15 p. m.—News Flashes.
7:30 p. m.—Triple Bar X Days and Nights.
8:00 p. m.—Irvin S. Cobb.
8:15 p. m.—Street Singer and Lonesome Lulu.
8:30 p. m.—Country Club, Sharkey-Carnera Fight Resume.
9:00 p. m.—Grace Moore, Lou Holtz and Leonard Hayton's Orchestra.
9:30 p. m.—Stern's Dance Orchestra.
10:00 p. m.—Freddie Rich's Columbians.
10:15 p. m.—"Cotton Week," Oscar Johnston.
10:30 p. m.—Davis Orchestra.
11:00 p. m.—Glenn Gray Orchestra.
11:30 p. m.—News Flashes.
11:45 p. m.—George Hall Orchestra.
12:00 (midnight)—Sign Off.

WOL—American Broadcasting Company. (229 Meters. 1,310 Kilocycles.)

7:00 a. m.—Musical Clock.
8:00 a. m.—Birthdays.
8:05 a. m.—Musical Clock.
9:55 a. m.—Police Flashes.
10:00 a. m.—Eddie South Orchestra.
10:15 a. m.—Guy Lombardo's Music.
10:30 a. m.—Musical Old Timers.
11:00 a. m.—Beauty Hints.
11:05 a. m.—Concert Gems.
11:30 a. m.—Along Theater Row.
11:50 a. m.—Weather.
12:05 p. m.—Costumers.
12:20 p. m.—Luncheon Concert.
12:45 p. m.—Church of the Air.
1:00 p. m.—Slam Off.
3:00 p. m.—Sports and Variety.
3:55 p. m.—World Book Man.
4:00 p. m.—Viennese Nights.
4:15 p. m.—Organ Echoes.
4:30 p. m.—Salon Musicale.
4:45 p. m.—"Voice of the South," Viola Dickinson.
5:00 p. m.—Something for Every One.
5:30 p. m.—Baseball Scores.
5:35 p. m.—Something for Every One.
6:00 p. m.—Tango Tempo.
6:15 p. m.—Today in Sports.
6:29 p. m.—Weather.
6:30 p. m.—Bill Brady, vocalist.
6:45 p. m.—Piano Tone Pictures.
7:00 p. m.—Dinner Concert.
7:29 p. m.—News Spotlight.
7:30 p. m.—Northern Dramatic Company.
8:00 p. m.—Variety.
8:30 p. m.—Artist Revue.
9:00 p. m.—Good Night.

Wheeler and Woolsey will be heard in a comedy skit over WRC at 9:30 p. m.

Between the halves of the Sharkey-Carnera fight, Ted Husing will broadcast a description of the Dempsey-Firpo fight, which was written and dedicated to the Canadians by Capt. William J. Stannard. (WJSV, 2:30 p. m.).

Likewise the Navy Band concert over WRC at 9:15 p. m. will also have something in recognition of the day.

The Sharkey-Carnera engagement will be fought over again tonight by Grantland Rice in the Country Club program (WJSV, 8:30 p. m.).

Between performances at a Hartford theater this week, Lanny Ross, not stopping to remove makeup, hurried over to the Hartford General Hospital to see a friend.

Waiting in the reception room he was pounced on by a staff physician who tried to hurry him into the clinic, in the uncertain light taking the makeup for an extreme case of jaundice. After explanations both had a good laugh.

"The horse may be passing out in this machine age, but not in the affections of radio artists. This summer, among the radio singers who arrange almost daily canters are Mary McCoy, Frank Luther, Ruth Lyon and Robert Simmons."—Press notice.

Also Ed Wynne sticks to his horse.

WHEN four daredevil midgets, driving midget cars with gasoline tank capacity of one quart, flash around the speedway at the Midget Village, Chicago Century of Progress, in the finals of the International miniature automobile race on Friday, June 30, the speed duel, at something under 20 miles an hour, will be described over WMAL at 3:30 p. m.

Barney Oldfield, famous automobile racer of the early days, will pace the race.

Nat Shilkret, musical director, will take his first real vacation in 18 years when he sails for Europe at midnight, July 4.

There is probably no director who can match Nat's achievement during his 18 vacationless years. In part that record includes an average of three sponsored broadcasts a week for eight consecutive years; synchronizing the music for 250 movie shorts, and recording some 30,000 selections on phonograph disks. In that time he also has composed more than 1,000 pieces of music.

VARIED ENTERTAINMENT IS OFFERED TO GUESTS BY SUMMER HOTELS

COBB ISLAND
Where the Potomac Is Eight Miles Wide

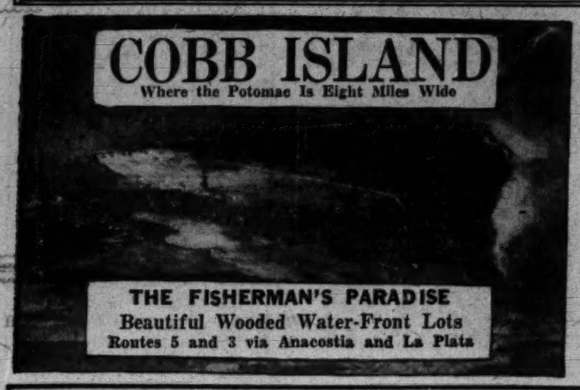

THE FISHERMAN'S PARADISE
Beautiful Wooded Water-Front Lots
Routes 5 and 3 via Anacostia and La Plata

NEAR SPOTS BECKON INDEPENDENCE DAY

Healthful Recreation Offered at Many Resort Places Few Hours Away.

Washingtonians expecting to leave the city for the week-end and perhaps continue their stay for the Fouth of July holiday will find in the resorts, hotels and beaches close by the city and easily accessible for a short vacation much to be desired for holiday enjoyment. Healthful recreation, mountain climbing, swimming or lolling on the sand, golf, fishing, riding or just resting—all within easy access of the Capital City.

In Frederick, the quaint town of Barbara Frietchie fame stands a replica of the home from which Dame Barbara is said to have waved the Union flag in the face of enemy troops as they marched by her home, the same flag being on display along with other relics rich in Civil War history. The flag-waving act of the 95-year-old woman was made immortal by the famous poem, "Barbara Frietchie," by John Greenleaf Whittier.

Also in Frederick is the Francis Scott Key Hotel, named after the author of "The Star-Spangled Banner," who lies buried in Mount Olivet Cemetery in Frederick.

This hotel, modern and fireproof throughout, has been widely acclaimed by Washington patrons as a delightful destination for a week-end trip or a drive for Sunday dinner.

Atop the Catoctin Mountains, overlooking the picturesque Middletown Valley, is Braddock Heights. The summer colony of cool, delightful mountain breezes, where the vacationist may enjoy golf, hiking, swimming and the beautiful mountain scenery.

The wide, spacious porches of the Hill Top House in Harpers Ferry, W. Va., afford the vacationist a view said to be unexcelled anywhere in the United States. Guests find this hotel a restful and convenient location for an enjoyable week-end drive. Situated high on the West Virginia hills, one obtains an excellent view of the surrounding country and the quaint village and monument of John Brown, a famous figure in the War Between the States.

SHORE VIEW AT LONG BEACH

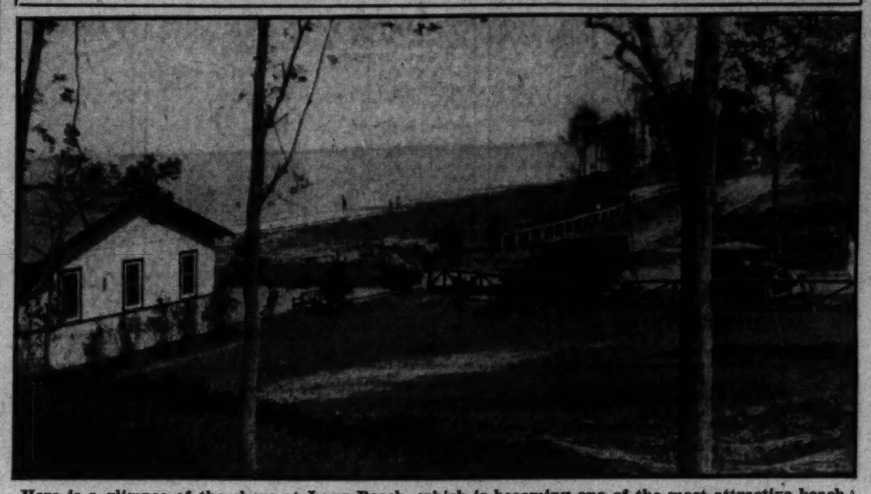

Here is a glimpse of the shore at Long Beach, which is becoming one of the most attractive beach spots near the Capital. It offers beautiful and economical home sites which allow the family restful vacations for little cost.

Increased Ferry Service Is Given Eastern Shore

The Claiborne-Annapolis Ferry Co., providing the shortest and quickest route to and from the Eastern Shore of Maryland, is operating frequent service between Annapolis and Claiborne and Annapolis and Metapeake. Six daily trips are made for the holiday period.

For those going to Ocean City, Rehoboth Beach or other summer places in this direction there is a saving of 100 miles of driving.

B. Frank Sherman, general manager of the line, reports that travel to the Eastern Shore so far this year indicates an unusually successful season for beach resorts in the vicinity.

Shady Plum Point Beach Awaits Holiday Crowds

Wide, open stretches of bay with good sandy bottoms await Washingtonians at Plum Point, on Chesapeake Bay, over July 4.

Much of the beach is shaded, adding to its popularity with those who enjoy picnics and outings. The new road from North Beach to Plum Point is now completed. It is smooth and hard-surfaced.

Elevators Give Service In Shenandoah Caverns

Elevator service in a cavern. There's something that would have given the gnomes plenty to talk about during the long, dark evenings.

The innovation has become a reality at the Shenandoah Caverns of Virginia. In fact, the Shendoahs are said to be the only caverns in Virginia with elevator service. They are situated on the U. S. Highway, No. 11.

Large Week-End Crowd Expected at Long Beach

High Class Bay Shore Community Offers Economical and Beautiful Homesites Where Average Family Can Enjoy Outings for Small Cost.

The general outpouring of admiring families at Long Beach last week-end gave evidence of what the coming season holds in store for this popular bayshore community. Last week-end the bridge experts who have charge of classes in the leading apartment houses and hotels of Washington, together with many of their friends, had a bathing and summer bridge outing at Long Beach, the first of many such gatherings which will take place this summer.

Summer Home Economy.

According to Leon Ackerman, general manager of Long Beach, Inc., economy has become the watchword of nearly every family and everyone is trying to keep expenses down to the minimum.

The purchase of a homesite in a high class bayshore community is in line with such a program of economy for these reasons: It provides at small outlay of cash a place where the whole family can enjoy an outing not only through the summer months of this year, but for many years to come, instead of paying out the same amount or more to railroad companies, hotels, &c., for a short month's vacation; it benefits the health of every member of the family, especially the growing children, and thus eliminates sickness and doctor bills; the subleasing of the summer home during the weeks that it is not being used by the owner brings in an income that provides a good interest on the money invested and last, but not least, a summer homesite, carefully selected in a wisely restricted shore community of high character, is bound to increase in value, making it one of the best investments in the entire real estate field.

Choice Home Sites.

Among other outstanding summer communities adjacent to Washington, Long Beach offers an excellent opportunity to secure many choice homesites at rock bottom prices, as it is new, and is rapidly acquiring much popularity among the better class of Washingtonians. The fact that it is not a resort, but a private home community with many outstanding features, is bound to enhance values as the population increases.

During the past year many improvements have been installed, new streets laid out and many cottages built and occupied by their owners, all of which tends to increase values. Plans are now being laid for many other innovations and improvements, as it is the purpose of the management to make this bayshore community one of the finest watering places in the immediate vicinity of the Nation's Capital.

The trip to Long Beach is an enjoyable ride over well-paved highways through a countryside rich in scenic splendor. It is reached by driving out Pennsylvania avenue southeast, through Upper Marlboro, and following the Solomons Island route through Prince Frederick direct to the entrance of the property.

DRIVE OUT TO
MAYFAIR GARDENS
Rockville Pike—4 Miles Past Bethesda
Catering to Luncheons and Tea Parties
Diversified Dinners Served in a Cool Atmosphere From 5 to 10 P. M. at Moderate Price.
CONGRESSIONAL SYNCOPATORS

10 MELODY MASTERS
FLOOR SHOWS
11:30 and 1:30 Nightly
EARL MOSSMAN
Master of Ceremonies
FOR RESERVATIONS
CALL COSTELLO, KEN. 52

The Million Dollar Breezes
RURAL HOME HOTEL
SHADY SIDE, MD.

..RURAL HOME HOTEL has been the playground of Washingtonians for over 46 years . . . Catering to PLEASURE seekers desiring clean, healthy outdoor RECREATION without the usual annoyances of the larger resorts . . . BATHING you will find to be the finest . . . FISHING that can not be equaled . . . SAILING or BOATING or speeding over the blue water of the Chesapeake Bay in our own private motor boat without charge . . . SEA FOOD and CHICKEN dinners that have attained a reputation far and wide . . . DANCING and TENNIS for the young . . . CROQUET for the less ambitious . . . Something for the kiddies . . . Every moment of your visit at the RURAL HOME HOTEL will be a pleasant remembrance.

RATES
$12.50 to $15.00 per person
$2.50 per single day
Includes everything. Lower rates for children.

A. W. ANDREWS
General Manager. Tel. West River 217-F-11
Directions by Auto:
Follow Pennsylvania avenue to Marlboro pike. Through Marlboro to Hills Bridge to Annapolis Highway. Turn at Shady Side Road. Only 32 miles from Washington.

POINT PATIENCE
Maryland's Most Beautiful Resort
SOLOMONS, MD.
Salt Water Bathing, Free From Nettles; Crabbing, Fishing, Boating, Tennis
Hotel Accommodations—Unexcelled Cuisine
Furnished cottages for Sale or Rent. A limited number of lots available; attractive terms. For information or reservations phone NAtional 3753.

When you go traveling—
who takes charge of your securities, clips the coupons, collects the dividends and credits the income to your bank account? Who collects your rents, keeps your property repaired, pays your taxes and carefully guards your financial interests?
Do you know that our service comprehends all of these and many other details?
Why not consult our officers?
Just call NAtional 3440
THE WASHINGTON LOAN AND TRUST COMPANY
F St. at 9th
17th St. at G

THE VINDABONA
BRADDOCK HEIGHTS, MD.

A pleasant jaunt to Braddock Heights, Md., just out of Frederick.
Spend a week-end made pleasant by beautiful nature, fresh mountain atmosphere and delicious food.
Under the sole direction and ownership of
Hattie V. Warfield-Wech
Call Braddock Heights 133 or 131

CRYSTAL BEACH
CRYSTAL BEACH, MD.
A Well-Equipped Place to Take the Family or Friends
No Party Too Large . . . None Too Small
A Complete and Convenient Resort
We Cater to Bridge Parties . . Bridge Luncheons.
Bathing, Dancing, Fishing, Bowling
Excellent Sea Food Dinners Served in a Big, Cool Dining Room

New Refreshment Pavilion. Beer Served.
Make arrangements for your annual picnic or outing here.
Shelter for 5,000 persons in case of rain.
CRABS COOKED ANY STYLE EAT 'EM WHERE THEY ARE CAUGHT
Jas. E. Donnelly, Prop.

The RIDEAU
OCEAN CITY, MARYLAND
DIRECTLY ON BOARDWALK — OCEAN FRONT
FREE BATHING FACILITIES — FREE PARKING
RATES $15.00 WEEKLY UP, INCLUDING MEALS
MRS. LOUISE JOHNSON, Prop.
MAKE YOUR RESERVATION NOW

Hill Top House
"AMONG THE MOUNTAINS"
Harpers Ferry
West Virginia

Modern Rooms—Southern Cooking
Horseback Riding and Other Outdoor Sports
Special Rates on Application

TIMELY TIPS
for Vacation!
Portable Refrigerator Baskets
$3.75

Large enough for a party of three to five. High enough to carry pint beverage bottles. This product is designed for those who demand unusual beauty of finish at a moderate price.

CIGARETTE LIGHTERS 50c AND UP

Cordless Lighter and Ash Tray

HAND LANTERNS 89c AND UP

Gallon Size Aladdin Sani-sealed THERMAL JAR $2.50

Keeps contents hot or cold. Unsurpassed for efficiency, durability and appearance.

KNAPP SEDAN FAN $10

This fan is just as effective as it is attractive. The large motor is inclosed in a dustless case and is so well balanced that it is practically noiseless.

AUTO SEAT AND BACK PAD 45c and up

For automobiles, outings, ball games, porches, etc.

AUTO CLOCKS $1.75 and up

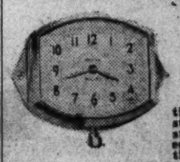

Dependable timepieces . . . sturdily constructed and equally attractive.

NATIONAL ELECTRICAL SUPPLY CO.
E. C. GRAHAM, *President*
1328-30 New York Ave. N.W. Phone NAtional 6800
"A Washington-Owned Firm Working for the Best Interests of Washington"

For a DELIGHTFUL WEEK END . . .
Take a trip across the Blue Ridge Mountains to Hagerstown, Md., where a sincere welcome awaits you at the Hotel Alexander, "The New Hotel with Old Fashioned Hospitality."
Write Us for Folder
Famous For Maryland Chicken and Sea Food
HOTEL ALEXANDER
Hagerstown, Md.
200 Bright Airy Rooms Moderate Rates
Restaurant—Coffee Shop—Tap Room

SKYLINE DRIVE ENTRANCE
NOW OPEN
PANORAMA
HOTEL—COTTAGES—3,000-FT. ALTITUDE
On Top of the Blue Ridge in the Center of the Shenandoah National Park, on the Lee Highway (U. S. 211)
Virginia's most scenic and accessible mountain resort; quiet, cool and restful. Rates lowest ever quoted.
May be reached by auto or bus in 2½ hours. A. A. A. Headquarters. Three Washington-Luray buses pass entrance daily. For schedule call NAt. 1721.
Individual cottages, rustic and unique; a variety of outdoor sports; 9 miles east of Luray Caverns. Long distance phone Luray 25-R.
For Literature Write
PANORAMA, Luray, Va.

Tour Maryland
Visit Historic PICTURESQUE FREDERICK
The Francis Scott Key Hotel welcomes you to Frederick in the heart of picturesque Maryland. You will find the appointments and service of this hotel, modern and pleasing in every respect and the memory of the meals will long linger.
Coffee Room *Restaurant*

Francis Scott Key Hotel
FREDERICK · MARYLAND

SUNDAY and July 4th
SEE LONG BEACH ON CHESAPEAKE BAY
WASHINGTON'S NEWEST AND GREATEST SALT WATER COMMUNITY
AN OPPORTUNITY
TO BUY A SUMMER HOMESITE
at the lowest price ever offered
ON CHESAPEAKE BAY
DRIVE DOWN AND SEE THIS DISTINCTIVE BAY SHORE COMMUNITY
Special $93.00 ON EASY TERMS
$10 DOWN $5 per MO. for a beautiful Wooded Lot

BUY NOW! WHILE PRICES ARE LOW
BUY NOW! WHILE CHOICE LOTS ARE STILL AVAILABLE
BUY NOW! BECAUSE IT IS A GOOD INVESTMENT
RESTRICTED—DELIGHTFUL!
UNUSUAL—OUTSTANDING!
Not a Public Resort!
DRIVE DOWN
AND BRING THE FAMILY ALONG
- ONE MILE OF WHITE SAND BATHING BEACH
- BEAUTIFUL COMMUNITY PARK AND SURROUNDINGS
- ALL LOTS WOODED WITH WONDERFUL SHADE TREES
- MILES OF GOOD ROADS AND WONDERFUL VIEWS

Motor Route—48 Miles—Out Penna. Ave. S. E., to Marlboro Pike, through Upper Marlboro—take Solomon Island route, turn right on concrete highway No. 416, then Route 2 through Prince Frederick—following signs to our entrance.

Long Beach
Incorporated
501-19 Metro. Bank Bldg.
NAt. 8023 NAt. 6525

VIRGINIA RESORT CENTERS LURE VACATIONISTS FROM CAPITAL AREA

ALBEMARLE HALL
Virginia Beach, Va.
Enjoy the comforts furnished at Albemarle Hall this season and take advantage of our reduced rates.
J. STANLEY SMITH, *Mgr.*

The Shoreham
18th Street — On The Ocean
VIRGINIA BEACH, VA.
Special Rates for Week of July 4th
"Delightfully Different"
MRS. LUCY WILLS ROBERSON, Owner and Mgr.

On the Boardwalk at Virginia Beach
AVALON HOTEL
20th STREET AND OCEAN FRONT
The Avalon Hotel is new and thoroughly modern—wide verandas—spacious lawns—comfortable rooms, and above all—good meals.
Spend Your Vacation With Us
Meet Your Friends Here
WRITE, WIRE OR PHONE US FOR RESERVATIONS.
Misses Virginia and Maude Leggett
OWNERS AND MANAGERS

The POCAHONTAS
Directly on the Ocean Front and Promenade
Famous for Meals!
Southern Cooking—Sea Foods
Large Verandas, Rooms With Running Water; Private Baths. Near Casino.
GOLF THE YEAR ROUND
HORSEBACK RIDING—TENNIS
SURF AND POOL BATHING
FINEST FISHING ANYWHERE—OPEN ALL YEAR
Make POCAHONTAS Your Home by the Sea
MRS. A. B. WILLIAMS
OWNER and MANAGER

Take U. S. Route 17 from Fredericksburg or U. S. Route 60 from Richmond
and the
James River Bridge
Route for Virginia Beach
Fastest and Best of All Routes Around Hampton Roads
Special 4th of July Rates Effective
Saturday Morning, July 1
Until Midnight, July 4th
$1.00 Car and Driver
30c for Each Extra Passenger
ROUND TRIP
James River Bridge Corp.
Smithfield, Va.

To HERALD HARBOR
For Week-End or Vacation
Convenient—Well Established.
SEA FOOD AND FRIED CHICKEN DINNERS
CRABS CAUGHT AND COOKED AS YOU LIKE
CAFETERIA AND REFRESHMENT STAND
BEAUTIFUL PICNIC GROUNDS
Tables and Benches
EQUIPPED TO TAKE CARE OF ANNUAL OUTINGS.
SWIMMING and DANCING

MASON-DIXON
Recording Orchestra
PLAYING NIGHTLY
IMPROVED ROAD
No More Dust

PACK YOUR LUNCH AND SPEND THE DAY AT THIS IDEAL RESORT
Dancing Every Saturday Evening, 9 to 12

Direction—Through Annapolis on Baltimore Pike to sign and turn right
ROBERT C. BENSON, ARNOLD, MD. Phone, Annapolis 1851-F-12

VARIETY IS MAGNET FOR VIRGINIA BEACH

Resort Offers Every Form of Sport, From Swimming to Golf.

Virginia Beach is situated 18 miles due east of Norfolk. It is accessible over the electric division of the Norfolk Southern railroad and by automobile and motor bus over concrete boulevards.

From May to November surf bathing at Virginia Beach is the delight of old and young alike. Horseback riding through the old picturesque Cape Henry Desert is a popular sport that can be enjoyed throughout the year.

Sporty Golf Course.

At Virginia Beach is located the famous Princess Anne Country Club golf course, pronounced by leading professionals to be one of the sportiest and most picturesque courses in the country. This course, cut through a pine forest and flanked by the ocean on the east and Linkhorn Bay on the west, is open throughout the year. The Princess Anne Country Club also provides excellent facilities for tennis.

The hotels, boarding houses and private cottages have a total capacity of approximately 25,000 persons.

The big new resort hotel, the Cavalier, with its private beach club, cabanas, indoor pool and 18-hole golf course, is one of the finest of its kind in the South. It is the center of social life at the resort.

Seaside Park Popular.

Seaside Park, at Virginia Beach, has a frontage of 1,500 feet on the Atlantic Ocean. This modern resort park is equipped with a large outdoor salt water swimming pool, located on the beach and alongside the 2-mile ocean promenade; has pavilions for dancing and picnics and amusement devices for the young and old and its bath houses are commodious and spotlessly clean. This year the park will be under owner-management, with Thomas P. Thompson as general manager.

There are two casinos, open air salt water swimming pools and amusement parks at Virginia Beach, both equipped with high class amusements typical of the most modern resorts.

Crystal Beach Installs Cooling Beer Garden

There has been completed recently at Crystal Beach, on Magothy River, near Annapolis, a large beer garden to accommodate the many visitors anticipated during the warm months. There is also a huge bowling alley building.

To reach Crystal Beach, turn east at Annapolis and follow road signs.

THE CHARLTON
Virginia Beach, Va.
On the Ocean Front
Cool, comfortable and convenient. Rooms $2 up. Room and Meals. $17 and up. Soda Fountain and Sandwich Shop. Dancing every Wednesday, Friday and Saturday Nite. Special Rates to Parties of Four.

The KENILWORTH
OCEAN FRONT
Bet. 20th and 22nd St.
Visitors at the Kenilworth are among Virginia Beach's most privileged guests, though rates are lower.
LOLA G. APPERSON,
CORINNE L. MOSBY, *Mgrs.*

JOHNSON OUT BOARD MOTORS

WANTED AT ONCE
100 Old Model Outboard Motors of Any Make and in Any Condition as Trade-ins on 100 Johnson 1933 Sea Horse Outboard Motors. Terms Can Be Arranged—Small Finance Charge.
PRICED FROM
$75.75 to $284.00
Johnson Outboard Motors
NOW ON DISPLAY
JOHNSON MOTOR SALES CO.,
812 9th st. nw. NA. 8060.

Virginia Seashore Ready For Influx of Vacationists

Indications Are Resorts Around Norfolk Will Enjoy Season Surpassing That of Last Year; Many Diversions Are Offered.

The Virginia seashore—Norfolk and its environs—have been plumed for another season of diversions for the thousands who flock to this section for summer relaxation and pleasure.

This year Virginia seashore will be mighty good to the vacationists for "somebody" has been mighty good to this famous area. The "somebody" is none other than Mother Nature herself, for she has hoarded here everything needed for a perfect vacation—healthful climate, miles of clean white sand beaches, the magnificent ocean, a background of fragrant pines, the salt sea air to whet your appetite and the bounty of Southern food and cooking to delight you at table time. A splendid group of hotels and cottages from which to choose the place for you to spend your vacation; famous golf courses, all outdoor sports—tennis, trapshooting, horseback riding, ocean bathing, archery—all this and more and everything ready for a banner season.

The resort communities which line the 25 miles of smooth, white sand beach at Virginia Beach are spic and span and bright as a result of the spring activities of painters and contractors and offer more to the tourist and vacationist for the season of 1933 than ever before in their history. The railroads, the steamship lines, the air lines and the bus lines are offering the lowest rates in years to the Norfolk area and all hotel rates have been reduced. This season accommodations to suit any purse are available.

Officially the resort season opened May 27 in this vacation locale which, besides cherishing hallowed memories of the intrepid colonists who first settled hereabouts, is replete with natural facilities for nearly every imaginable recreation conceived in the pursuit of sport and pleasure.

The outlook for the summer is decidedly encouraging with hostelries at Virginia Beach already reporting indications, based on early arrivals, of a good season ahead. A spirit of optimism, despite a few reports to the contrary, is in evidence and, although no record-breaking season is anticipated, those interested are looking forward to bettering last season's business.

Norfolk—centrally located in this much publicized resort section—is ready for the influx of vacationists and tourists with the principal hostelries preparing to accommodate pleasure seekers from far and wide.

Virginia Beach, Cape Henry and other beach resorts in the vicinity of Norfolk and Portsmouth at the Virginia seashore all have new and improved facilities for the thousands who take advantage of their recreational attractions. These attractions include surf bathing and all the other normal beach sports, as well as golf, tennis, horseback riding, fishing and other unexpected allurements.

And with the sporting and recreational attractions at Virginia seashore is combined a historic interest which is rare. For the Virginia seashore is the cradle of the Nation. Cape Henry is the spot where the first permanet English settlers made their first landing in America, and where they stayed for a short period before proceeding up the James River to Jamestown. And close by is Jamestown itself, as well as Williamsburg and Yorktown, in which so many significant events in the early history of colonial and national America took place.

Seaside Park at Virginia Beach has a frontage of 1,500 feet on the Atlantic Ocean. This modern resort park is equipped with a large outdoor salt water swimming pool located on the beach, and alongside the 2-mile ocean promenade has pavilions for dancing and picnics and amusement devices for the old and young, and its bathhouses are commodious and spotlessly clean. This year the park will be under owner management, with Thomas P. Thompson as general manager.

Virginia Beach, on the Atlantic Ocean, offers to the visitors numerous attractive hotels, cottages, boarding houses and apartments. Among the hotels is the famous Cavalier, already a popular rendezvous for the elite. The Cavalier Hotel this year will be under the management of Sidney Banks, managing director. L. H. Windholz, president of the D. Pender Grocery Co., is president of the Cavalier Hotel Corporation and also is president of the Cavalier Country Club and the Princess Anne Country Club.

New Dustless Roads Lead to Herald Harbor

The beautiful picnic grounds at Herald Harbor, equipped with tables and benches, is ideally situated for annual outings, whether a week-end trip, vacation, or just to spend the day. Here the vacationist will find a fine orchestra for dancing each evening, a cafeteria and refreshment stand and crabs caught and cooked as you like them.

Motorists to Herald Harbor will now find the roads entirely free from dust, an improved road now taking care of tourists to and from the harbor.

Point Patience Offers Nettleless Salt Beach

Salt water bathing entirely free from nettles is much enjoyed at Point Patience, at Solomons, Md. Other salt water sports, boating, fishing and crabbing with the regular amusements usually provided by the various beach resorts are to be enjoyed here.

Hotel accommodations with an excellent cuisine is provided. Furnished cottages are provided for those persons who prefer this type of accommodation.

Atlantic Coast Line Offers Bargain Fares

The Atlantic Coast Line Railroad announces that one of a series of bargain rate round trip excursions from Washington to Florida and Southern points will be operated over the Fourth of July holiday, leaving Washington on July 1 and 2, returning July 8. Tickets are on sale at less than the one-way cost.

Similar excursions will be available over the Labor Day and Thanksgiving Day holidays, with two other excursions August 4-5 and October 6-7. A reduction in round-trip Pullman fares from Washington South in conjunction with these low rail rates is also in effect.

Lake Jackson, Va.
WASHINGTON'S SMART SUMMER COLONY
Fresh Water Lake 12 Miles Long
FOR SALE
Lots—Acreage Cabins
SPECIAL THIS WEEK ONLY
LOG CABIN AND 2 LOTS, $775.00
PHONE MET. 9449

Silver Hill Inn
Chicken or Steak Dinners 65c
Our Own Home-Grown Chicken
Soft and Hard Shell Crabs
Delightfully Cool, Garden Service
Dancing 9 P. M. Until Closing
Every Night
No Cover Charge
Drive out Anacostia to Good Hope Rd., to Southern Md. Rd.; ½ mile from D. C. line.
LIncoln 9458

CRYSTAL GROTTOES THRILL TO VISITORS

Blue Ridge Mountain Resort 60 Miles From Capital Is Natural Wonder.

One of the greatest natural wonders of the Blue Ridge Mountains is the Crystal Grottoes of Maryland, formerly known as Washington Crystal Caverns, located at Boonsboro, just 60 miles from Washington, over paved road via Frederick.

The first emotion felt by the visitor to the grottoes is one of wonder and surprise. There is never a dull moment throughout the entire journey and the mind does not have to be overworked or the imagination stretched to realize the Niagara Falls tumbling over the cliffs, formed from pure white limestone on the famous Garden of the Gods, the cactus gardens and other formations on the way into the caverns; and by gradual descent one reaches the floor, just 150 feet underground, and the ceiling at this point is 75 feet overhead.

Not to be forgotten formations are the blanket market, stalactites, beautifully draped from the roof of the cave and of great breadth, but exceedingly thin—probably one-sixteenth of an inch. So wonderfully clear are these curious stalactite pendants that an electric light placed behind them shows through the stone.

Crystal Grottoes are on the road to Antietam Battlefield and in the center of scenic and historic country. A pleasant circle trip can be made via the caverns to include either Harpers Ferry or Hagerstown.

Mago Vista Draws Crowds.

Mago Vista, on the Magothy River, is attracting many Washingtonian motorists over the summer week-ends. It is a short drive out of Annapolis.

The GREENWOOD
Ocean Front at 20th
Virginia Beach, Va.
MRS. R. H. COX, Mgr.

Discover the BRIGHT Side of Life at the VIRGINIA SEASHORE
Shake that dismal, pessimistic companion of yours—Depression Blues. Come down here and enjoy yourself in a CHEERFUL, sunny atmosphere. You'll be SO busy being happy, you'll meet so many likeable people, you'll have such a wonderful vacation, that you will have no time for the small-time troubles you left way back home. Miles of clean, white beaches at Norfolk, Ocean View, Virginia Beach and Cape Henry. Lowered rates at all hotels and cottages. Ideal conditions for all out-of-doors sports. Write for booklet giving rates, special vacation offer and ALL particulars.
Advertising Board
NORFOLK ASSOCIATION OF COMMERCE
NORFOLK, VA.

HAYES HOUSE and HOUSE on Opposite Side of the Heights overlooking Middletown Valley.
Attractively Located in Beautiful Surroundings
Home-Like Meals
First-Class Rooms
Moderate Rates
Apply
Mrs. Josephine Hayes
Braddock Heights, Maryland
Phone Braddock 146

THE BEAUTIFUL CAVERNS of LURAY

Directly on
Lee Highway
Route 211
90 Miles West of Washington, D. C.
13 Miles East of New Market, Va.
Free descriptive booklet on request
"See The Most Beautiful Cave in the World"

TRAVEL via the SHORTEST and QUICKEST ROUTE
To and From the Eastern Shore of Md.
Sportsman and Tourist Paradise
SAVE 100 MILES OF TEDIOUS DRIVING
When visiting such resorts as Ocean City and Rehoboth Beach
Special Additional Ferry Service
July 1, 2, 3, 4 and 5
EASTERN STANDARD TIME

Annapolis-Clairborne		*Annapolis-Matapeake*	
LEAVE	LEAVE	LEAVE	LEAVE
8:00 A. M.	8:00 A. M.	9:00 A. M.	7:25 A. M.
10:30 A. M.	10:00 A. M.	11:15 A. M.	10:25 A. M.
1:00 P. M.	1:00 P. M.	2:00 P. M.	12:25 P. M.
3:00 P. M.	3:00 P. M.	4:00 P. M.	3:20 P. M.
5:00 P. M.	5:00 P. M.	6:00 P. M.	5:20 P. M.
7:00 P. M.	7:00 P. M.	8:00 P. M.	7:20 P. M.

REDUCED RATES
CLAIBORNE - ANNAPOLIS FERRY CO.
B. FRANK SHERMAN, *General Manager, Annapolis, Maryland*

NORTH BEACH
CHESAPEAKE BEACH
SOLOMONS ISLAND
Buses Leave Eleventh & Penna. Ave. N.W. Daily
(Opposite Star Office on Eleventh)
REDUCED FARES
North Beach $1.00 Round Trip
SUNDAYS and HOLIDAYS
INFORMATION NAtional 7715
W. M. & A. MOTOR LINES, INC.

IVANHOE COTTAGE
Mr. and Mrs. O. J. Moore, Props.
All Modern Conveniences
Reasonable Rates
Ocean Promenade and Twenty-first St.
Virginia Beach, Virginia

THE HYGEIA VIRGINIA BEACH VA.
Official Three A Hotel
Centrally located on ocean front. Large double verandas. Dining room overlooking ocean. Running water in every room. Surf Bathing facilities free. Capacity 100.
PLEASANT . . . COMFORTABLE . . . REFINED
ATTRACTIVE RATES—WRITE OR WIRE
MRS. J. E. DYER, Owner-Manager

THE ARLINGTON HOTEL
Phone 789 — 13th and Atlantic Ave. — Phone 789
Virginia Beach, Va.
Under Management This Season
MRS. MARY S. PAYNE — MRS. W. P. GLOVER
Formerly, Last Season at the Hardwicke
Spend Your Vacation or Week-end This Season With Us
200 FEET OCEAN FRONT
Modern Conveniences—Very Reasonable Rates
"A Home Away From Home"

NEW WAVERLEY HOTEL
Directly on Ocean Front
Equipped With the Most Modern Conveniences for the Comfort of Its Guests.
Golf-Tennis-Riding and Night Clubs
Special Low Rates on Request
MRS. B. G. PORTER, Owner-Manager

MARTHA WASHINGTON HOTEL
Virginia Beach *Virginia*
Here you will meet the kind of people you want to meet—desirable and congenial—the sort with whom life-long friendships are formed. The hotel itself has a friendly atmosphere and the management with true Southern hospitality, treats you as an honored guest.
MR. GARDNER, *Manager*

Refreshingly Cool
Enjoy 24 wonderful hours a day at this famous hotel, right on the ocean-front
Luxurious sea bathing. One of America's finest beaches at the front door of your hotel. A private Beach Club and all its privileges, yours. Day after day, brimful of pleasure. Two magnificent golf courses that just won't let you stop driving and putting. Tennis, horseback riding, archery, trapshooting in the balmy Virginia sunshine.
Delightful social atmosphere . . . comfort and pleasant surroundings within doors. Superb cuisine to appease salt-air-minded appetites. Fragrant pines to rustle you off to restful sleep at the end of each perfect day. In all, a complete escape from humdrum . . . and hot weather.
NEW LOW RATES
Both American and European plans are less in dollars at the Cavalier. Write NOW for booklet which will show you how surprisingly economical your this year's vacation can be.

THE CAVALIER
Virginia Beach, Va.

VACATION BOUND? READ THE POST'S GUIDE TO RESORT HOTELS

PLUM POINT BEACH

DIRECTLY ON BAY

A Popular Play Ground and
A Mile-Long Sandy Beach

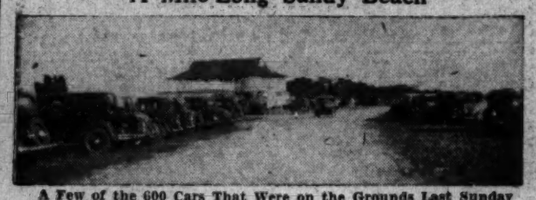

A Few of the 600 Cars That Were on the Grounds Last Sunday

Bathing—Picnics—Outings

Also Lots for Sale as Low as One Cent Per Sq. Ft.
Salesman on Grounds

A short drive over good roads via Upper Marlboro and Hunting Town

EDDIE SHERWOOD MILTON WEILER

Sherry's-on-the-Severn

Formerly Severn Bridge Beach
Overlooking the U. S. Naval Academy at North End of Severn River Bridge

Under the Same Management as **Sherry's of Balto.** Baltimore's Smartest Supper Club

BATHING Day and Night Well Equipped Including Flood Lights

DANCING Every Night Same Orchestra as Sherry's of Baltimore

DINING Steak—Shore and Chicken Dinners $1 and $1.25—Also a la Carte—Served Daily 5 to 9 P. M.

OPEN AIR BEER GARDEN on Lawn Serving All Leading Brands of Bottled Beer

RESERVATIONS NOW BEING TAKEN FOR SPECIAL OUTINGS AND PICNICS

EVERYTHING MODERATELY PRICED

NO COVER CHARGE AT ANY TIME

Excellent Service and a Delightful Setting

PHONE ANNAPOLIS 1312 FOR Information and Reservations

MORGANTOWN

"OLD CEDAR POINT"

COOL PICNIC GROUNDS

Bathing—Boating—Fishing—Dancing

Routes 5 and 3 via Anacostia and La Plata

The Gorgeous

SHENANDOAH CAVERNS

In the Outstanding Scenic Section of America, the Shenandoah Valley of Virginia

Superior in Spectacles
Incomparable in Beauty
Easiest to Reach
Best to See
Best Illuminated

On U. S. Highway No. 11 Only Caverns in Virginia with Elevator Service

Dry Walks, No Fatigue, No Discomforts

Thousands of visitors say: "The Most Beautiful of American Caverns."

Excellent Hotel—Camping Grounds—Superb Scenery. Open at All Times All Year.

Ask for Beautiful Free Booklet

Cardross Castle

SHENANDOAH CAVERNS

CORPORATION
SHENANDOAH CAVERNS, VIRGINIA
Drive Through Historic Winchester and the Beautiful Shenandoah Valley.

THE BEAUTIFUL CRYSTAL GROTTOES

(Formerly Washington Crystal Caverns)

MARYLAND'S UNDERGROUND FAIRYLAND NEAR BOONSBORO, MD.

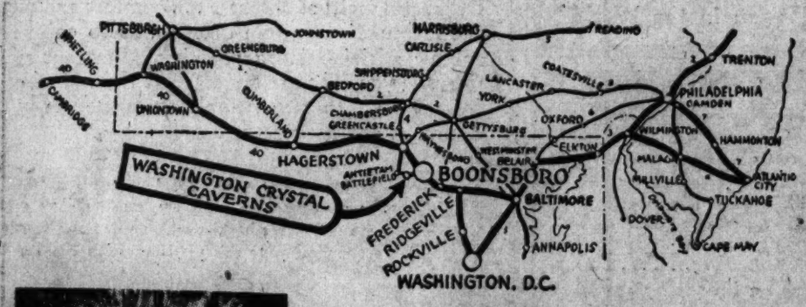

DON'T MISS THIS MARVELOUS SIGHT
YOU'LL COME AGAIN
WONDERFUL AND SPECTACULAR VIEWS OF

Rock Formation
Stalactites and Stalagmites

Electrically Lighted Dry Walks
On the Road to Antietam Battlefield

Only 60 Miles From Washington

Write for Descriptive Booklet

E. E. HUTZELL, Hagerstown, Maryland

QUAINTNESS IS LURE TO ORKNEY SPRINGS

Resort Located 2,300 Feet Above Sea Dispenses True Hospitality.

Many Washington people will be guests this season at Orkney Springs, which is one of the largest and most popular mountain resorts in Virginia, located 2,300 feet above sea level, picturesque and quaint in its remarkably cool and restful setting of great oaks, green lawns and virgin forests.

This charming hostelry of the Old South, dispensing true Southern hospitality, was named after the Earl of Orkney. Its 1,000 acres adjoin the Shenandoah National Forest of 500,000 acres, with its 500 miles of trails and 200 miles of road open to the public. Surely, nothing could be purer than the pine-laden breezes that come sweeping over three mountain ranges to the guests of Orkney.

These lands were surveyed by George Washington, then a lad of 20 years; owned by Lord Culpeper, Lord Fairfax, "Light Horse" Harry Lee and Robert E. Lee. This land is full of romance and history, and is renowned for its wonderful mineral springs, which are true fountains of health.

Orkney, which has accommodations for 500 guests, is noted for the great beauty of the surrounding country, and for the ideal life of pleasure and recreation enjoyed by its guests. Golf, tennis, riding, dancing, swimming, bowling and hiking are but a few of the sports available.

Orkney is reached over all paved roads, a number of routes through the beautiful scenic country of Virginia being available. The shortest route is via the Winchester road, turning at Boyce for White Post and Stephens City, then taking the valley pike No. 11 to Mount Jackson, from where a fine, newly paved 12-mile road leads over the mountains to Orkney Springs.

Accommodations at Orkney are of the best and special attention is given to the old Virginia meals for which the hostelry is famous.

Bus Line Puts Resorts In Easy Reach of Capital

The fishing grounds at Solomons Island and the cool, sandy shores at North Beach and Chesapeake Beach are now easily reached by the recent service installed by the Washington, Mariboro & Annapolis Bus Lines.

The large, comfortable buses of this line are now making frequent daily trips between these points and afford an enjoyable week-end or an opportunity to spend the day at these popular resorts.

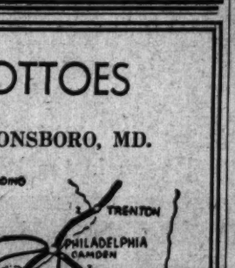

50-yd. BOATMEN'S Special Genuine Cuttyhunk

FISHING LINE, 50c

A specially hand-laid twisted Ashaway Cuttyhunk Line, No. 12 thread size, 36-pound test AT THE LOWEST PRICE WE'VE EVER OFFERED. Order by phone, mail or C.O.D.

Sport Shop—Fourth Floor

Barber & Ross, Inc.

11th St. at G N. W.
NAtional 2205

REDUCED FARES

NOW EFFECTIVE

	One Way	Round Trip
Washington-Leesburg	75c	$1.25
Washington-Clark's Gap	$1.00	$1.50
Washington-Hamilton	$1.00	$1.50
Washington-Purcellville	$1.00	$1.50
Washington-Round Hill	$1.00	$1.50
Washington-Bluemont	$1.00	$1.50
Washington-Shenandoah R.	$1.50	$2.50
Washington-Berryville	$1.75	$2.50
Washington-Winchester	$1.75	$2.50

COACHES LEAVE WASHINGTON DAILY
9 A.M. 2:15 P.M. 5:15 P.M.
SUNDAYS AND HOLIDAYS
9 A. M. and 6:15 P. M.

WASHINGTON, VA. & MD. COACH CO.

Arnold Operated
Waiting Room and Ticket Office
619 12th St. N.W.
NAtional 7397

REST FOR EYES AT VIRGINIA CLUB

When the visitor to the Cavalier Country Club at Virginia Beach wearies of looking at the rolling expanse of golf course, he (or she) can turn around and gaze at something like this. For this reason, the Cavalier Club is believed to be one of the few country clubs in existence combining such diversified modes of recreation. The girl, second from the left, is said to be a champion putter.

GOLFING AT VIRGINIA BEACH

Princess Anne, recipient of numerous tributes, probably never had a finer bon mot than having a country club at Virginia Beach named after her. Here is a scene of the golf course. Like many beautiful things in life, including women, this course has its hazards. Professionals, who know how to overcome such things, say this is one of the most beautiful courses in the world.

THE *Short Line* SAVES YOU TIME and MONEY

LOW RATES TO ALL POINTS

QUICK, THRU SERVICE

FREE *Pillows and Porter Service*

Six express schedules South and nine North, every day. Note these Travel Bargains:

NORTH		SOUTH	
BALTIMORE	$ 1.00	RICHMOND	$ 2.00
PHILA, PA.	3.50	Petersburg	3.50
NEW YORK	5.50	Raleigh, N.C.	5.30*
BOSTON	8.50	Charlotte, N.C.	7.35*
BUFFALO	11.00	Greensboro, N.C.	5.30*
Montreal, Can.	15.50	Charleston, S.C.	8.55*
WEST		Atlanta, Ga.	12.20*
Pittsburgh	$ 5.50	Savannah, Ga.	11.70*
Detroit, Mich.	10.50	Jacksonville	14.40*

*Special Rates on Tickets sold between now and July 5th. Tickets good until July 10th.

For rates to other cities, schedules, data on all-expense trips to New York, etc., inquire at ONLY Short Line Terminal in Washington:—

CAPITAL BUS TERMINAL
633 F St. N.W.
(Opposite Hecht Co.)
District 4224

THE Short Line SYSTEM

An Ideal Over-Sunday Rail-Water Excursion

BOSTON
Fall River
Newport
$8.50 Round Trip

SATURDAY, JULY 1
Lv. Washington 11.30 a.m.
Lv. N.Y. (Fall River Line) 4.30 p.m.
Via picturesque Long Island Sound
Returning, leave Boston, Sunday 5.00 p.m.
Similar Excursions Aug. 26, Sept. 16.
Details from Agents—District 3300

B & O

New Jersey

LOWER RATE SCHEDULE
THE ESSEX & SUSSEX
DIRECTLY ON OCEAN—SPRING LAKE BEACH, N. J.

Atlantic City, N. J.

MORTIMER
Virginia Ave. & Boardwalk
Rooms with Meals
As low as **$15.00** Weekly
Free Bathing C. V. Mortimer

Panorama Hotel Proves Popular Scenic Resort

Nine miles east of the beautiful caverns of Luray is the Panorama Hotel. This hostelry has become famous as a most scenic and accessible mountain resort which can be reached by bus or automobile in two hours and a half driving from Washington. Individual cottages, along with the regular hotel service, is a distinct feature.

THE NEW DEAL

SPEEDBOAT RIDE

A CHANCE TO SEE Washington's beautiful water front, in a NEW 35-mile HACKER RUNABOUT, for **50c**

This ride will show you Haines Point, all of the Speedway, the Lincoln Memorial, Krieuson Statue and the Memorial Bridge from the water. A half hour's ride which you will never forget. The boat leaves every half hour from 9 a. m. until 13 p. m. Plenty of parking space for your car, only a few minutes from the center of the city.

Washington Motor Boat Sales Agency

Sixth and Water Sts. S. W.
Next to Wilson Line. ME. 9453

Visit Historic Frederick

Home of

Barbara Fritchie

Francis Scott Key

Roger Brooke Taney

Shrines of National Patriotism

HOME OF BARBARA FRITCHIE

Short Line Buses Cut Travel Costs

Vacationists seeking economy for trips this summer are planning to do much of their traveling by bus, according to officials of the Short Line system, whose terminal is at 633 F street northwest. The large modern buses of the Short Line system are equipped in Pullman style with reclining chairs, pillows, porter service; in fact, every possible facility for the comfort and safety of passengers. Atlantic City and the nearby Virginia resorts are proving very popular as destinations of passengers using this means of transportation.

Florence Walton, Dancer, Weds.

Lardy, France, June 29 (A.P.).—Florence Walton, American dancer, and Pierre Colombier, French motion-picture director, were married by a religious ceremony today at the local church. They will spend a wedding journey in Italy and Switzerland, returning to live in Paris.

Good Fishing Spots Found Near City

Morgantown, Cobb Island and Rock Point are in the heart of the "real fishing country" of the lower Potomac. As such they attract not only the seasoned disciples of Izaak Walton but many who enjoy yarns spun by fishermen with 40 years' background.

These spots are reached in about one and a half hours' drive, over good roads. The route takes the motorist through Waldorf and La Plata.

BOAT RIDES at HAINS POINT

SPEED BOATS	CRUISERS
50c	Half Hour, 50c
75c	1 Hour, $1.00
$1.00	
Per Passenger	Per Passenger

Capital Speed Boat Corporation
NAtional 3580

Kingfisher Salt Water Rod—250-Yd. Salt Water Reel — Complete **$4.98**

6-FOOT HANDLE
Crab Nets, 35c
Blood Worms, 25c doz.

Shrimp, Soft Crabs and Peelers

Full Line of Fishing Tackle and Marine Hardware

BEER FOR YOUR TRIP

Frank Del Vecchio
1212 11th S.E.
On Road to Southern Maryland
Plenty Parking Space
Linc. 4493

CARAMELS

TAKE A BOX ALONG OVER THE FOURTH
• POUND 50c •

Mailed Anywhere in the United States

FAMOUS FOR 60 YEARS

THE ORIGINAL

620 9th St.
609 14th St.

Velati's

ORKNEY SPRINGS HOTELS

In the Allegheny Mountains a few miles off the Shenandoah Valley Pike—All paved route from Washington

The Hospitality of the Old South With All Modern Facilities for Comfort and Recreation. In a Northern Climate. Altitude 2,300 Feet.

This famous summer resort includes spacious accommodations for 500 guests; 11 mineral springs of great medicinal value; a far-famed cuisine; sporty nine-hole golf course; tennis courts, large bathing pool; dancing; saddle horses from Riding and Hunt Club of Washington, D. C.; bowling; many varied mountain trails and magnificently beautiful scenery.

Superlative food deliciously prepared, efficiently served. Very reasonable rates, by day, week or month, on application.

Twelve miles west of Mt. Jackson on the Valley Pike.

Write for Booklet—Road Map and Reservations

Orkney Springs Hotels
Orkney Springs, Va.

Add . . .

The Washington Post *to*— Vacation Joys

BUY THE POST

At Your Favorite Resort.
Or Order Copies to Be Mailed.

NEWS of friends and happenings at home add to your pleasure and peace of mind when you are away . . . Arrange for copies of the daily and Sunday Post to greet you like a letter from home, every day of your vacation! . . . Wherever you are, whatever you do, thoughts of home will arise. The Washington Post will fill a definite need for information that can be secured in no other way.

Regular Subscribers May Secure This Service at City Rates. There Is No Charge for Postage!

Phone Circulation Dept.
NAtional 4205
Orders Accepted for One Week or Longer

WASHINGTON COTTAGE

Under New Management
Maryland Ave.

Rooms with hot and cold running water.

American Plan

Beautiful location and wonderful view of Middletown Valley.

Reasonable Rates

Write for Booklet

Miss Clara Coblentz,
Braddock Heights, Maryland

Camp Schley Inn Under Same Management

PUBLIC NOTICES

COMMISSIONERS, D. C., WASHINGTON, June 19, 1933. Notice is hereby given that the Commissioners intend to make the following named improvements which are, in their judgment, necessary for the public health, safety and comfort. Assessments for one half of the cost of the same will be made as provided in public Act No. 171, approved August 7, 1894. All persons interested in the proposed work are notified that the Commissioners will give a public hearing at the District Building on Wednesday, July 5th, 1933, at 10 o'clock a. m., in the Board Room of the said Commissioners, to any and all persons who may desire to object thereto. Northwest Section: Lay cement sidewalk: On the east side of Piney Branch road between Van Buren and Whittier streets at an estimated cost of $350 to be assessed against all lots in Square 2972 abutting said work. On the south side of Tuckerman street between Second and Third streets (abutting lots 92 and 93, Square 3343), at an estimated cost of $140, to be assessed against all property abutting said work. On the west side of 7th street between Madison street and Concord avenue at an estimated cost of $230, to be assessed against all lots in Square 3155 abutting said work. On the east side of 7th street between Concord avenue and Nicholson street at an estimated cost of $150 to be assessed against all lots in Square 3204 abutting said work. On the east side of 9th street between Peabody and Quackenbos streets (abutting parcel 101/40) at an estimated cost of $420, to be assessed against all property abutting said work. Pave alleys with concrete: Unpaved alleys in Square 1920 (Woodley road-Macomb-Wisconsin avenue-38th), at an estimated cost of $2,500. Alley in Square 1900 (Jenifer-Jocelyn-Nebraska avenue-Nevada avenue-Chevy Chase parkway) at an estimated cost of $2,900. Unpaved alleys in Square 2027 at an estimated cost of $1,810. Unpaved alley in Square 2828 at an estimated cost of $315. Alley in Square 2901 (9th place—10th street-Quincy) at an estimated cost of $1,030. Alleys in Square 2901 (9th street-9th place-Rock Creek Church road-Quincy) at an estimated cost of $2,610. Unpaved alleys in Square 2977 (8th-9th-Somerset-Tuckerman) at an estimated cost of $1,600. Unpaved alley in Square 3165 (Van Buren-Whittier-7th place-8th street) at an estimated cost of $830. East, north and south alley in Square 3303 at an estimated cost of $1,450. West, north and south alley in Square 3390 at an estimated cost of $1,470. Northeast Section: Lay cement sidewalk: On the north side of Deane avenue and the north side of Grant street between 48th and 50th streets at an estimated cost of $1,700, to be assesed against all lots in Squares 5148 and 5179 abutting said work. On both sdes of Grant street between 50th and 53d streets at an estimated cost of $3,784, to be assesed against all poperty abutting said work. On both sides of 22d street between Perry and Quincy streets at an estimated cost of $415, to be assessed against all lots in Squares 4227 and 4241 abutting said work. On both sides of 44th street between Deane avenue and Jay street at an estimated cost of $815, to be assessed against all lots in Squares 3093 and 5127 abutting said work. Pave alley with concrete: Unpaved alley in Square 4293 at an estimated cost of $1,180. LUTHER H. REICHELDERFER, HERBERT B. CROSBY, JOHN C. GOTWALS, Commissioners, D. C. Jul9,20,30,Jul1.

PROPOSALS

PROPOSALS WILL BE RECEIVED BY the Bureau of Supplies and Accounts, Navy Department, Washington, D. C., until 10 o'clock a. m., JULY 11, 1933, for furnishing differential cylinders, brown-print cloth and paper to the Navy Yard, Washington, D. C., &c. Apply for proposals to the Bureau of Supplies and Accounts, C. J. PEOPLES, Paymaster General of the Navy. je30,jy7

AUCTION SALES

FRIDAY, JUNE 30, 1933—
ADAM A. WESCHLER & SON, Auctioneers.

TRUSTEES' SALE OF SIX-ROOM BRICK DWELLING, NO. 526 23D STREET N. W. By virtue of a deed of trust recorded in liber No. 5420, folio 452, et seq., of the land records of the District of Columbia, and at request of party secured thereby, undersigned trustees will offer for sale by public auction, in front of premises, on FRIDAY, JUNE 30, 1933, AT THREE P. M., following-described property in said District: Lot 83, in square 50, as per plat recorded in the surveyor's office of said District, in liber 15, folio 35, subject to a right of way over the east 3 feet of said lot.

TERMS OF SALE: One-third of purchase money to be paid in cash, balance in equal installments, represented by promissory notes of purchaser, payable in one and two years, with interest at six per cent per annum from day of sale, payable semiannually, secured by first deed of trust upon property sold, or all cash, at option of purchaser. A deposit of $200 required of purchaser at sale. Examination of title, conveyancing, recording, revenue stamps and notarial fees at cost of purchaser. Terms to be complied with within 15 days from sale, otherwise trustees reserve right to resell property at risk and cost of defaulting purchaser, after five days' advertisement of such resale in some newspaper published in Washington, D. C., or deposit may be forfeited, or without forfeiting deposit trustees may avail themselves of any legal or equitable rights against defaulting purchaser.

GEO. R. LINKINS,
WALTER A. ROMER,
Post—Je20.d.&ds.ex.S. Trustees.

WEDNESDAY, JULY 12, 1933—
ADAM A. WESCHLER & SON, Auctioneers.

TRUSTEES' SALE OF 8-STORY BRICK, FIREPROOF APARTMENT, KNOWN AS THE "FRANCIS SCOTT KEY," NO. 600 TWENTIETH STREET NORTHWEST.

By virtue of a deed of trust recorded in Liber 5526, folio 157, et seq., one of the land records of the District of Columbia, and at request of parties secured thereby, the undersigned trustees will offer for sale by public auction, in front of premises, on WEDNESDAY, JULY 12, 1933, AT THREE P. M., the following-described property in said District: Original Lot 1, Square 103. Full information upon application to undersigned trustees.

TERMS OF SALE: One-third of the purchase money to be paid in cash, balance in two equal installments, represented by promissory notes of purchaser payable in one and two years, with interest at 6 per cent per annum from day of sale, payable semiannually, secured by first deed of trust upon property sold, or all cash, at option of purchaser. A deposit of $10,000 required of purchaser at sale. Examination of title, conveyancing, recording, revenue stamps and notarial fees at cost of purchaser. Terms to be complied with within thirty days from day of sale, otherwise trustees reserve right to resell property at risk and cost of defaulting purchaser, after ten days advertisement of such resale in some newspaper published in Washington, D. C., or deposit may be forfeited, or without forfeiting deposit trustees may avail themselves of any legal or equitable rights against defaulting purchaser.

GEO. R. LINKINS,
WILLIAM H. LINKINS,
P—Je22,24,26,28,30,Jy3,5,7,10,12 Trustees.

LEGAL NOTICES

ANDREW B. DUVALL, Attorney.

Notice is hereby given that Edward Roesler, Gilbert U. Burdett, Elliot C. R. Laidlaw, Manuel J. Johnson, Henry W. Brower, Edward Roesler, jr., Lorraine F. Pitman, Isabella W. Laidlaw and Henry McSweeney having heretofore formed a limited partnership pursuant to the laws of the State of New York, and desiring to do business in the District of Columbia as a limited partnership, have this day filed a certificate of limited partnership in the office of the Clerk of the Supreme Court of the District of Columbia; that the firm name of said partnership is Laidlaw and Company; that the business to be transacted by said partnership is buying or otherwise acquiring, selling or otherwise disposing of in any manner or deal, whether on behalf of the copartnership or for others, stocks, bonds or other securities and property, transacting a general securities and brokerage business such as is ordinarily conducted by New York Stock Exchange firms; that the said Edward Roesler, Gilbert U. Burdett, Elliot C. R. Laidlaw, Manuel J. Johnson, Henry W. Brower, Edward Roesler, jr., and Lorraine F. Pitman are general partners; that the said Isabella W. Laidlaw and Henry McSweeney are special partners; that the said Isabella W. Laidlaw has contributed as capital to said partnership the sum of $500,000, and the said Henry McSweeney has contributed as capital to said partnership the sum of $1,000,000; that said partnership was formed for a period commencing on May 10, 1932, and terminating on December 31, 1938.

Dated June 26, 1933.

(Signed) EDWARD ROESLER, GILBERT U. BURDETT, ELLIOT C. R. LAIDLAW, MANUEL J. JOHNSON, HENRY W. BROWER, EDWARD ROESLER, JR., LORRAINE F. PITMAN, ISABELLA W. LAIDLAW and HENRY McSWEENEY.

Je28,29,30-Jy3,5,7,12-13,14,19,20,21

(Continued on Next Page.)

LEGAL NOTICES
(Continued.)

TREASURY DEPARTMENT, OFFICE OF the Comptroller of the Currency, Washington, D. C., April 4, 1933.—Notice is hereby given to all persons who may have claims against Continental Trust Company, Washington, D. C., that the same must be presented to John S. Bryan, receiver, with the legal proof thereof, within three months from this date, or they may be disallowed. F. G. AWALT, Acting Comptroller of the Currency. ap4-jy5inc1

LOST 1

BASKET containing bathing suit, lost on 29th st., Thursday. Reward. 1622 29th st. nw. Potomac 2895.

CHAMOISE BAG—Small; containing sterling silver rosary, black rosary; on Wed., June 28; "Edith Mack" on bag. Finder please return to 1810 19th nw. Reward.

DOG—Black and white fox terrier, female, 6 months old, wearing brown collar, strayed from No. 6 Quincy st., Chevy Chase, Md., Wednesday, June 28. Phone Wisc. 3343. Reward.

FALSE TEETH—Lower bridge, 6 teeth, divided by small gold band; Sunday afternoon, vicinity Parkway Garage or 1400 block 14th st. Reward. Call NO. 10270.

GUEST THEATER TICKETS—The Washington Post will give two free guest tickets to any showing of "What Price Innocence," featuring Jean Parker and Willard Mack, at RKO-Keith's Theater during the week beginning Friday, June 30, with each paid-in-advance want ad for seven or more times when brought to The Post's main office.

NOSE GLASSES—In Edmond's case; lost May 31. Reward. Dist. 3030.

NOTE BOOK, with notes, bet. 15th and 17th sts. on Pa. ave. nw. Reward. Mr. Cook, Rm. 180, State, War & Navy Bldg.

PIN—Filigree breastpin; amethyst center; June 27. Reward. Call Col. 2000, Apt. 306-F, before 11.

WALLET—Light brown alligator skin, probably in front Raquet Club. Liberal reward. Apt. 41, 1901 Wyoming ave. Pot. 0610.

WRIST WATCH—White gold, Bulova. Return to Mrs. Hazel E. Sellers, 1728 Corcoran st. nw. NO. 6936. Liberal reward.

WRIST WATCH—White metal, with brilliants on face, Wed. afternoon. North 9148. Reward.

FOUND 2

IN DIAMOND CABS:
Umbrella, green silk.
Glasses, in brown leather case, in cab No. 197.
Call Lost and Found Dept., North 2868.

PERSONALS 3

CHAMBERS CO.
Complete Funeral as low as $65.

ALCO RUBS—Body massage, male, hospital training; private case of any kind; best ref.; competent; efficient. Shep. 2363.

ALCO RUBS, infra ray, elec. treatments; your residence or hotel. NO. 2309.

ATTRACTIVE home environment for your child; estab. school; exper. teachers; special diet and character care; special coaching; nearby Va.; reas. WA. 8487.

BALLROOM DANCING; 6 PRIVATE OR CLASS LESSONS, $5. NO FAILURES. CL. 5393.

BODY MASSAGE — Masseur from New York City; gentlemen only. Nat. 3058.

CAMP FOR CHILDREN NOW OPEN at the Malerie Webster Schools, Rock Creek Park Estate; day and boarding campers accepted; girls from 4 to 16 years, boys from 4 to 8 years; visit the camp and see for yourself the unusual opportunities offered. For detailed information call GE. 1700.

CASH FOR GOLD, watches, diamonds, jewelry, antiques, silver, pawn tickets. Livingston, 1404 N. Y. ave. ME. 9264.

COOL, refined atmosphere for massage, bath, alco rubs and violet ray; N. Y. hospital nurse, assistant. DE. 4045.

CHAMBERS CO.
Ambulance Service, $4.00.

DR. DELLA LEDENDECKER—All back, nerve and mental troubles; expert masseuse; appt. only. WE. 1120; 3025 O nw.

DR. W. H. WALDO, dentist, has moved from the Westory Bldg. to 406, Colorado Bldg., ne. cor. 14th and G. Nat. 2913.

GUEST THEATER TICKETS—The Washington Post will give two free guest tickets to any showing of "What Price Innocence," featuring Jean Parker and Willard Mack, at RKO-Keith's Theater during the week beginning Friday, June 30, with each paid-in-advance want ad for seven or more times when brought to The Post's main office.

HANDBAGS MADE TO ORDER. MADE OVER, RELINED, REPAIRED. 1745 M ST. NW., AT CONN. AVE.; ME. 6499.

MASSAGE, electric salt glow baths; colonic irrigation; enemas, muscular treatments; white nurse. Di. 9071.

NURSE—White; massage, also rubs, $1.50. Hrs. 9:30-6. Hrly. nurs's. At. 4173.

WHITE nurse; massage, irrigation; hourly nursing. NO. 0109.

CANOES FOR HIRE AND SALE.
DEMPSEY'S BOAT HOUSE.
36th and K sts. nw. WEst 2718.

SWEDISH MASSAGE
Graduate masseuse. Shoreham Solarium or your residence. Adams 0700.

FOR CORRECT TIME
CALL EMERSON 1463.

MANICURING At your home or mine. Po. 1672.

MEDICAL TREATMENT
DR. NELSON Specialist, 404 7th St. Men & Women. Free exam. Terms, $2 week. Medicine free.

CHAMBERS CO.
One of the largest Undertakers in the World.

FINAL NOTICE
All coupons must be redeemed by July 30.
BRENTELLE STUDIO
1317 F ST. N.W.

FOR WRINKLES—FINESA
Absolutely guaranteed and highly recommended by scientists; removes minor wrinkles, blackheads, rough and scaly skin; restores youthful appearance; it is very economical. Call your druggist or mail your order with $1 to A. Fernandez & Co., distributors, 2631 14th st. nw., Washington, D. C., or call for delivery. AD. 5429.

BEER DEALERS 3A

ALL BRANDS—At the best prices; delivered anywhere, any time, ice cold. DE. 2332. Noble Cook, 1626 U st. nw.

CAPITAL DISTRIBUTING CORP., KINGSBURY BEER.
719 15TH ST. NW. NA. 0485.

GUNTHER BEER—3-25c, $2 a case; Victor, $2.20 a case; delivered to your home ice cold. 1205 9th nw. F. P. Beer Co.

JUST WHAT YOU NEED FOR YOUR BEER SUPPER.
F. W. LOETSCH,
305-307 New Center Market. NAt. 5869.

ELION'S GRILL, 1916 Pa. ave. nw. BEER ON DRAUGHT AND BOTTLE.

Don't forget to order
PALMER GINGER ALE
ESSLINGER BEER
for the Fourth.
No deliveries made on Tuesday.
SAMUEL C. PALMER COMPANY, INC.
WEst 0190. 1066 Wisc. Ave. N.W.

KELLY'S WINES AND BEERS.
WEST 2303.
Free delivery. 3294 M nw. Open always.

PHONE COL. 8336
2611 14TH ST. N.W.
Iced Cold Beer. Free Delivery.
National Beverage Service.

ACME BEER SHOP
927 Pa. Ave. N. W.
The store where you can choose your favorite brand from a variety of 50 beers at lowest prices.
FREE DELIVERY. NAt. 0640.

—BEER—
All brands delivered ice cold at your home. 24-hour service. We appreciate your patronage. Cannon's Florida Fruit Market, 5112 Ga. ave. nw. GEo. 9657.

BEER Announcing 8 brands, 10c per bottle, 11 bottles $1, or $2.20 per case; also lowest prices on 20 other standard brands. Ale and wine. Free 24-hour delivery service anywhere D. C. All brands on ice. For lowest prices call

TOM'S BEVERAGE STORE
320 PA. AVE. SE. LINCOLN 9317.

CLAIRVOYANTS 4

LICENSED BY DISTRICT OF COLUMBIA

D'ASHMAN 704 13th St. NW., Near G
ADVICE ON ALL AFFAIRS OF LIFE.

MME. LEE GIFTED LIFE READER.
Powers a gift by birth to tell all and help those who are in trouble. Giving names, dates, facts. One visit will mean more than thousands to your happiness. This clipping and $1.00 entitles you to a $2 reading. Hrs., 9-9 daily. 716 11th st. nw. OVER CUT-RATE PERFUME CO.

MADAME VIVIAN PALMIST ADVISOR
There is no hope so fond or wish so great that this gifted person can not accomplish for you. 207 7th st. nw., near G. Hrs., 9 a. m.-9 p. m. Sundays until 1 p. m.

AVON THE GREAT
THE WONDER MAN
America's greatest psychic. Absolutely tells you what you want to know without asking a question. Why not see the great? It costs no more. Gives advice on all affairs of life. If discouraged or unhappy, Satisfaction guaranteed. See Avon the Great, 943 Pa. Ave. NW., Next to Franklin Bank.

CLAIRVOYANTS 4

LICENSED BY DISTRICT OF COLUMBIA

RELIABLE
29 Years' Successful Practice
in Washington, D. C.
MARTHA SPENCER

MOST REMARKABLE READER OF HUMAN DESTINY OF THE PRESENT AGE. It may be of vital interest to you to know the outcome of your present DISTRESS; the happiness of your future life may depend upon the right solution and proper advice. WITHOUT A QUESTION I WILL TELL YOU THE OBJECT OF YOUR CALL, NAMES OF FRIENDS, RELATIVES AND ACTUAL FACTS CONCERNING YOUR LIFE AND CIRCUMSTANCES WHICH YOU KNOW TO BE ABSOLUTELY TRUE. Hours 10 a. m. to 7 p. m.
Cut this out. My advice may be very valuable to you if not taken too late.
924 14TH ST. N.W.

SPIRITUALISTS 5

ALICE COFRAN, spiritual medium; readings $1 daily, 9 a.m. to 9 p.m., or by appointment. 1913 Pa. ave.; Met. 6106.

DR. JANE B. COATES.
Readings by appointment. Resid. phone Col. 6227. 1627 Lamont st. nw., Apt. 2.

PROF. WRIGHT—Seance Sun., Wed., Fri., 8 p. m. 450 N. J. ave. se.; Linc. 10027.

J. K. SIMMONS, SPIRITUAL ADVISER. Readings by appt.; seances Thurs. 8 p. m. 1341 NEWTON St. NW.; Col. 4342.

MOTOR TRAVEL 6

GO by Short Line de Luxe motor coach North, South, West; low rates everywhere. Phone Mr. Wade, District 4224.

GUEST THEATER TICKETS—The Washington Post will give two free guest tickets to any showing of "What Price Innocence," featuring Jean Parker and Willard Mack, at RKO-Keith's Theater during the week beginning Friday, June 30, with each paid-in-advance want ad for seven or more times when brought to The Post's main office.

SPECIAL—ATLANTA, NEW ORLEANS. Private party to World's Fair, July 2, wants congenial couple, round trip. "AARON'S," 904 14th N.W. ME. 6044.

GREATLY REDUCED RATES TO EVERY PART OF THE UNITED STATES.
Baltimore, Round Trip, $1.
Good Until Used.
NEVINS BUS LINES
807 13TH ST. N.W. MET. 4437.

AUTOMOBILES for SALE 7

AUBURN 1932 convertible coupe, smart black with red trim; truly a good looking and running car, all ready to go; $185 down, balance monthly. Warrington Motors, 2035 17th. st. nw.

AUBURN Coupe; A-1 condition throughout; paint and tires like new; guaranteed 60 days; $143 down, balance monthly. Warrington Motors, 2035 17th st. nw.

BUICK '28 MASTER, $150
Six sedan, in A-1 condition.
CALLAN MOTORS, INC.
1529 M St. N.W. DIst. 3458.

BUICK 1929 Sedan; original finish like new. See this before you buy any Buick; only $35 down, balance monthly. Warrington Motors, 2035 17th st. nw.

Chevrolet '32 Sedan, $375
Tires good, finish excellent; cream wire wheels, black body; guaranteed. See this one.
HAMILTON MOTOR CO.
1525 14th St. NW. DEcatur 6263.

CHEVROLET 1933 Special Sedan, driven just a few hundred miles by careful owner-driver. Must sacrifice. Phone AD. 9193.

CHEVROLET 1932 4-door Sedan; 6 wheels, low mileage; can not be told from new car; interior protected by seat covers; carries 60-day guarantee; $127 down, balance monthly. Warrington Motor Co., 2035 17th st. nw.

Dodge Sedan, '32 Model DL.
Original black finish, fine tires, handtailored slip covers, gleaming chrome nickel trim and mechanical condition make this car one we would be proud to display with our new cars. And price—almost ½ of original cost..... $595
TREW MOTOR COMPANY
1509 14th St. N.W.

DON'T MISS THIS ONE!
1932 CHEVROLET DE LUXE SEDAN; 6 wire wheels, metal tire covers, trunk rack, upholstery spotless, finish without a scratch; runs like a new car. If you are buying a car for your vacation trip, have this one demonstrated to you, and you can buy it for $180 cash or trade and terms on the balance. A small deposit will hold it for you.
TREW MOTOR COMPANY
1509 14th St. N.W.

ESSEX (2) 1929 Challenger 4-door Sedans; one finished in Thorne brown, the other State blue; both in fine condition. This is an exceptional opportunity to purchase good transportation at a minimum cost—$135 each. Liberal terms. Kindly call Mr. Cooksey, District 4310.
SKINNER MOTOR CO.
1216 20th St. N.W.

FORD 1931 sport roadster; black, with green trim; De Luxe equipment; burbank top and tan leather upholstery; run only 13,000 miles; good as new throughout..... $275
STANLEY HORNER, INC.
1015-111 14th st. nw. Nat. 5800-7681.

FORDS New, used. Northeast Motor Co. 920 Bladensburg Rd. ATl. 0200. Open evenings and Sunday.

Ford '31 De Luxe Roadster
All chromium trim; 6 red wire wheels; trunk rack; dark maroon finish; in fine shape. A bargain at $245.
HAMILTON MOTOR CO.
1525 14th St. NW. DEcatur 6263.

FORD '29 ROADSTER, $95. Runs good. A bargain. Morgan's Lot, 14th and R Sts. N.W.

BRAKES RELINED FREE
Bring in brake bands clean—ready to be relined. You pay for the material only. Relining and adjusting work done FREE.

Chev. 1930-31 Four Wheels	Ford A Four Wheels
$1.29	$1.89
De Soto 1928-31 Plymouth 1929-31	Chrysler 1931 Dodge 1930-31
$1.49	$1.55
4 Wheels	4 Wheels

All Other Cars in Proportion. Why Pay More?
TAUBMAN'S
At All 6 Stores. Open Evenings.

AUTOMOBILES for SALE 7
(Continued.)

Graham Prosperity "6"
Sedan model, completely reconditioned over all and in fine shape; tires fine; guaranteed. Priced at $365.
HAMILTON MOTOR CO.
1525 14th St. NW. DEcatur 6263.

GRAHAM-PAIGE 1929 Cabriolet; brand new black finish; convertible top, rumble seat; real buy, $185.
POHANKA SERVICE.
14th & S Sts. NW. North 6045.

IT WILL PAY YOU TO SEE THIS ONE!
1930 CHRYSLER SEDAN. This car has been completely overhauled in our shops and is ready to give many miles of satisfactory service. You will be pleased with its appearance and equipment. If you are looking for low-priced transportation, see this car at $135, cash or trade. Balance can be arranged.
TREW MOTOR COMPANY
1509 14th St. N.W.

JULY 4TH SPECIAL
1933 CHEVROLET DE LUXE COACH; looks like new, has been driven less than 3,800 miles by careful operator, and guaranteed. You can save real money on this one at $175 cash or trade, and balance on easy terms. A deposit will hold it.
TREW MOTOR COMPANY
1509 14th St. N.W.

OAKLAND '30 COUPE, $375
Finish, motor and tires in excellent condition and at a reduced price.
CALLAN MOTORS, INC.
1529 M St. N.W. DIst. 3458.

OLDSMOBILE 1931 convertible roadster; beautiful blue finish; 6 wood wheels; practically new tires. This is a mechanically guaranteed sport job ready for your holiday trip; $495; terms.
POHANKA SERVICE.
14th and S sts. nw. North 6045.

Oldsmobile
1931 Patrician Sedan
De luxe model, 6 wire wheels, silk velvet mohair upholstery, 4 new Goodyear tires with 2 original tires on spares. Beautiful jet black finish. This model is the most luxurious car in the Olds line. Priced at $495.
MID-CITY AUTO CO.
1711 14th St. N.W. DEcatur 5051.

NASH 1929 Sport Cab. An open car in summer and a closed car in winter. Fine condition. Easy terms at..... $195
WILLIAMS & BAKER, INC.,
1507 14th St. NW.

Plymouth '32 Floating Power
SPORT ROADSTER; painted beautiful desert sand color with green wire wheels and trim; rumble seat, folding windshield, leather upholstery like new, almost brand-new tires, and the last word in brilliant floating power performance. If you are looking for the prettiest low-cost roadster in Washington, this is the car..... $345
TREW MOTOR COMPANY
1509 14th St. N.W.

Pontiac '30 Sedan, $279
Finish excellent, fully reconditioned throughout; tires good; fully guaranteed. A bargain.
HAMILTON MOTOR CO.
1525 14th St. NW. DEcatur 6263.

Pontiac '32 De Luxe Convt.
COUPE. Original finish in two shades of beautiful tan, like new. Equipped with tires that show almost no sign of wear. Also double horns, tail lamp on each rear fender, leather upholstery and folding sport windshield. A beautiful all-weather sport car for only..... $545
TREW MOTOR COMPANY
1509 14th St. N.W.

MANDELL SAYS:
We guarantee to save you money or your deposit refunded.
BUY
A good car here and save.

1931 Ford
Town Sedan
$193

1931 Chevrolet
Coach
$273

1932 Plymouth
Coach
$283

1932 Chevrolet
Coach
$388

Mandell Chevrolet
13th & Good Hope Rd. S.E. ATl. 4402

AUTOMOBILES for SALE 7
(Continued.)

DESOTO "8" 1932 4-dr. Sedan; 6 wire wheels; fender wells, trunk rack; free wheeling; beautiful maroon finish. Car cost around $1,250. Now sacrificed for $495. Kindly call Mr. Cooksey, District 4310.
SKINNER MOTOR CO.
1216 20th St. N.W. Open evenings.

Repossessed Cars
Being Sold for One of the World's Largest Finance Co.'s
Must Be Sold at Once!

1933 Willys 8 Sedan
Driven only 2,278 miles. Car like new in every respect..... $637

Nash 4-Door Sedan
3 new tires. In good running condition..... $89

1928 Willys Kt. Spt. Cpe.
With rumble seat, good tires and upholstery. Must sell for.. $169

'29 W. K. De Lxe Cpe., $179

1933 Willys 6 Sedan
Custom model, radio equipped, cigar lighter, heater..... $629

1929 W. K. Sedan, $169

1932 Willys De Luxe Coupe
Driven 4,600 miles; has rumble seat, Pines automatic winter front, seat covers, 2 horns, 2 windshield wipers, &c..... $495

THESE CARS CAN BE SEEN AT
MID CITY AUTO CO.
1711 14th St. N.W. DEcatur 5051.

L. P. Steuart, Inc.
1440 P St. N.W.
Ultra Modern Station
Complete Service!!
Real Service That Means Something
Brake Relining Special
Using Only Genuine
American Brake-Lock Lining
Including Grease Retainers When Necessary

Fords	$7.95
Chevrolets, Plymouths, Rocknes	$8.95
Oakland, Pontiac, Dodge, Essex	$11.90
Oldsmobile, Chrysler	

Other Cars in Proportion!
Always Open
Never Closed
L. P. Steuart, Inc.
Super Service Station
1440 P St. N.W.

11 Knockout Values
For July 4th
Look at These! Compare! Then Buy!

'33 Rockne De Luxe Coupe, radio equipped, a lot of extras. Driven only 4,000 miles.. $695
'32 Pontiac 4-door Sedan, like new..... $475
'32 Studebaker Dictator 8 Regal model. Driven 11,000 miles..... $795
'31 Buick Sport Roadster. Low mileage. Like new..... $445
'30 Ford Phaeton, de luxe equipped; 6 wire wheels $195
'30 Chevrolet Sedan. Overhauled and refinished. New tires..... $225
'33 Graham Blue Streak 4-Door Sedan. Driven less than 6,000 miles, radio equipped. $895
'30 Pontiac Conv. Coupe. Reconditioned and refinished..... $275
'31 Ford Special Coach. Must see it to appreciate it..... $265
'31 Essex 4-door Sedan. Carefully driven and looks it..... $195
'31 Pontiac 4-door Sedan. Rebuilt and refinished..... $295

'29 Chevrolet roadster, r. s.	'27 Chevrolet Coach	'28 Nash Coupe	'29 Ford Std. Coupe
$95	$15	$33	$95

MODERN AUTO SALES CO.
Studebaker and Rockne Dealers
2303 14th St. N. W.

SEE
Taylor Motor Co.
For Your July 4th Car

CHEVROLET

'32 DE LUXE SPT. CPE.
Beautiful maroon; six wire wheels; new tires and trunk. Motor like a watch. $345

OTHERS

WANT A '32 FORD?
'32 V-8 Tudor (beauty)..... $419
'32 V-8 Leluxe Cpe (radio)
'32 V-8 Standard Coupe..... $395
'32 4-Cyl. Coupe..... $369

'29 Coach (new tires and finish)..... $165
'30 Coaches (2 good ones)..... $225
'30 Standard Coupe (wire wheels)..... $225
'30 Sport Coupe (blue; silver wheels)... $275
'31 Standard Roadster (new top)..... $245
'31 Sport Roadster (new duco)..... $275
'31 2-Window Coupe (excel. condition).. $300
'31 Deluxe Coach (6 wire wheels)..... $320
'31 Special Sedan (6 wire wheels)..... $305
'31 Cabriolets (2)..... $320
'32 Coach (new tires and covers)..... $370
'32 Cabriolet (a beauty)..... $445
'32 4-Door Sedan..... $465

'28 Chrysler Coach (new duco)..... $130
'27 Buick Brougham (new top and tires). $140
Lincoln Standard Coupe (save $50)..... $110
'29 Whippet 6 Sedan (new duco)..... $135
'29 Nash Standard 6 Sed. (very clean) $245
'30 Chrysler Std. Coupe (overhauled mtr) $260
'30 Chrysler "66" Del. Sedan (6 wheels) $317
'30 Hudson Deluxe Coach (new duco)... $230
'31 Ford 5 Window Coupe (new tires)... $225
'31 Ford Tudors (2 beauties)..... $250
'31 Ford 4-Door Sedans (2)..... $275
'29 Plymouth Sed. (free whlz.; new tires) $170
'29 Packard Del. Spt. Rdstr. (4 wheels). $450

A Complete Stock of Better Used Cars—87 in All;
13 Different Makes—Any Model—$45 Up.
SEE US BEFORE YOU BUY
Taylor Motor Co.
Authorized Chevrolet Dealers.
Three (3) Big Showrooms.
14TH AT T N.W.

AUTOMOBILES for SALE 7
(Continued.)

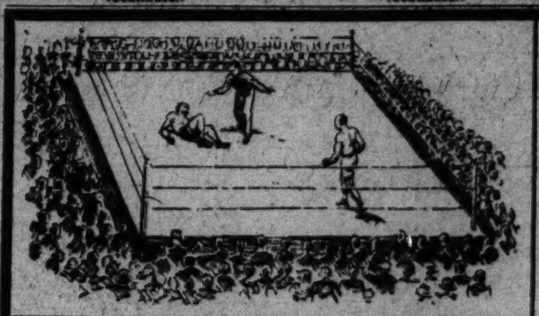

A KNOCKOUT SALE!
ACCESSORY PRICES TAKE THE COUNT
AT MANHATTAN AUTO AND RADIO CO.

Tires
Batteries
Accessories

BE PREPARED FOR THAT 4TH OF JULY TRIP

Everything REDUCED!
SIZZLING BARGAINS IN AUTO NECESSITIES FROM NOW UNTIL 1 P. M., TUESDAY, THE 4th

PENNSYLVANIA OLYMPIC TIRES
AT THE OLD PRICES—NO INCREASE!

This stock was purchased just a few days prior to the general increase in tire prices. We are happy to pass this buying advantage on to you at the old list costs while they last.

4.50x20	$4.39	5.25x18	5.99
4.50x21	4.57	5.25x19	6.17
4.75x19	4.94	5.50x18	6.65
4.75x20	5.52	5.50x19	6.90
5.00x19	5.34	Others in Proportion	

TUBES
30x3½ HEAVY DUTY..... 49c
4.75x19 HEAVY DUTY..... 69c
ALL OTHER SIZES..... 89c

SEAT COVERS
These Covers are tailored of the finest material. They can not be bought anywhere else at these prices.
For Coupes..... 78c
Coaches & Sedan $1.49

EVR-KLEAN
STRAW SEAT MATS
Cool, clean and durable. High quality mats with full height backs worth $1.00 and $3.00.
Single Seat..... 59c
Double Seat..... $1.69

TRAVELING SPECIALS

Luggage Carriers
Gate Leg Type For All Cars
SPECIAL AT 38c

TRUNK RACK
A good quality all-metal rack that sells regularly for $3.50. Reduced to..... 93c

$10 Auto Trunks
Made of the finest materials. Special at Manhattan $4.95

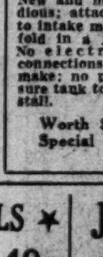

BUMPER BARS
Prevent damage to front and rear fenders; protects trunk and spare tire; special price.
85c per pair

STORAGE BATTERIES
Excellent Quality Long Life Cells. With your old battery in trade.
$2.49

TRIO TONE AIR TRUMPETS
New and melodious; attached to intake manifold in a jiffy. No electrical connections to make; no pressure tank to install.
Worth $3.00 Special at..... $1.47

Genuine Brand New Champion and A C SPARK PLUGS 39c
These Are Not Rebuilts

★ POLISH SPECIALS ★

Royal Flush (pt. size)	49c
Isis (pint size)	59c
McAleers (pint size)	59c
Duco No. 7 (pint size)	59c
Tumblers (pint size)	59c
Red Devil (pint size)	59c
Auto Shine Body Wax In All Colors	38c

JOHNSON COMBINATION
CLEANER & POLISHER
AUTO WAX
POLISHING & DUST CLOTH
ALL FOR 85c

Car Wash Combination

Wheel Brush 35c
Auto Soap 25c
Sponge 50c
Chamois $1.25
Worth $2.35
All for 95c

NO-DRAFT VENTILATORS
Makes your car modern and the trip more pleasant and healthier. Easy to install. Worth $10 a pair, for
$3.95
FOR OPEN CARS A Pair $2.49

THEFT PROOF LOCKING HANDLE

Prevent theft with this triple-plated chromium free spinning door handle. All popular car sizes.
69c

MOBILOIL
In Sealed Cans
1 Gal.....$1.03
5 Gal.....$4.19
ESSOLUBE
1 Gal..... .83
5 Gal.....$3.69
100% Pennsylvania
5 Gal.....$1.59

LOCKHEED BRAKE FLUID (qt. size)	49c
SHOCK ABSORBER FLUID (FOR ALL CARS. PER PINT)	39c
B BATTERIES	68c
ASSIST CORDS	49c
CHROME AND NICKEL POLISH (ROYAL FLUSH BRAND (35c VALUE))	17c
TOW ROPES	39c
ACME HAND PUMPS (GOOD QUALITY)	29c
STEEL VISE ($1.00 VALUE)	85c
MICRO HORNS ($3.50 VALUE)	68c
RADIATOR CEMENT	14c
GOODRICH TOP DRESSING (pt.)	19c
WEDGE CUSHIONS (GOOD QUALITY, IN SOLID RED, BROWN AND GREEN)	39c

IGNITION WIRE SETS
Four Cylinder Cars..... 29c
Six Cylinder Cars..... 59c

V-TYPE FAN BELTS For All Small Popular Cars. Worth $1.00..... 29c

RUNNING BOARD MATTING
13 inches wide. Per foot..... 8c
Aluminum Running Board Strips (6 ft. long)..... 26c

FLAG SETS
5 Flags and Plain Shield Holder..... 19c and up

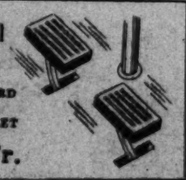

Pedal Pads
FOR FORD AND CHEVROLET
19c Pr.

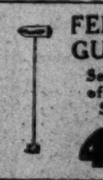

FENDER GUIDES
Selection of Many Styles
49c

BULB KITS
2 Headlights, 1 Dash, 1 Rear, with container..... 39c

MOTOROLA Airplane Style Auto Radio, Installed free and financed..... $39.50

CLOCK MIRRORS
High quality glass, sturdy reliable clock movements. $3.50 value reduced to..... $1.19

STORE HOURS
Week Days
8 a. m.—9 p. m.
Saturday
8 a. m.—11 p. m.
Sunday and Holidays
8 a. m.—1 p. m.

MANHATTAN AUTO & RADIO CO.
1706-10 SEVENTH ST., N.W.
TELEPHONE NORTH 7557

SALE DAYS
FRIDAY
SATURDAY
SUNDAY
MONDAY
TUESDAY

AUTOMOBILES for SALE 7

(Continued.)

PLYMOUTH—'32 sport roadster; low mileage; new car guarantee; $325. Torrey Motors, 1622 L nw. Dodge-Plymouth Dealer.

ON THE SPOT

1931 STUDEBAKER DICTATOR "8" COUPE; tires, paint and mechanical condition fine. A real buy for the one who wants a snappy, fast, good-looking coupe that will cost very little to operate. Can be bought for $175 cash or trade and balance on easy terms.
TREW MOTOR COMPANY
1509 14th St. N.W.

Put a Deposit on This One!

1931 DODGE SEDAN; has been gone over carefully in our shop and condition is guaranteed; tires and paint A-1; seat covers. Many miles of pleasure in this car and only $140 cash or trade, and balance as you drive. Bring your deposit and we will hold it until July 3d.
TREW MOTOR COMPANY
1509 14th St. N.W.

VACATION BARGAIN

1932 PONTIAC SEDAN; tires like new, paint without a scratch, and mechanical condition guaranteed. Just the car for that trip you are going to make over the 4th, and the price is right at $190 cash or trade, and terms on balance. Bring your deposit.
TREW MOTOR COMPANY
1509 14th St. N.W.

ZOWIE! A KNOCKOUT!

1929 Chevrolet Convertible Coupe; tires, paint and upholstery like new; finished in Alice blue. This car is really in form—ready for any battle. You can safely bet on this one, for only $160. Kindly call Mr. Cooksey.
SKINKER MOTOR CO.
1216 20th St. N.W. District 4310.

GASOLINE ALLEY — Don't miss this feature in colors in The Sunday Post — And No Gas Tax

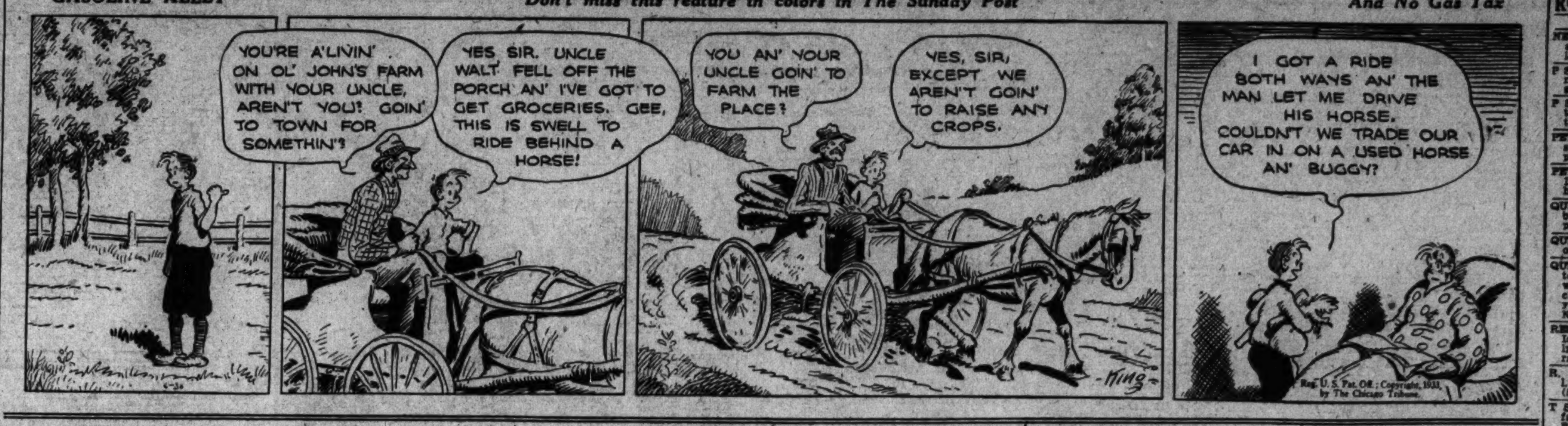

If the year's mileage of each "Chernerized" Car sold to date was added together, it would total the distance of over—

4,005 TIMES

around the world ★

★ 24,902 miles around the earth

Taking 10,000 miles as an average year's mileage on a "Chernerized" car and multiplying it by the number of Chernerized Cars Sold, we arrived at this amazing figure. Not one reason . . . but several, have made us so successful. . . 1. Our prices are the lowest in the city. 2. Our terms are the easiest. 3. Our trade-ins more than liberal. 4. Every "Chernerized" car is put through, at least, 25 expensive reconditioning operations whether it needs it or not . . . And 5. The name "Chernerized" is an emblem of quality and a bona fide guarantee of satisfaction. Convince yourself——today!

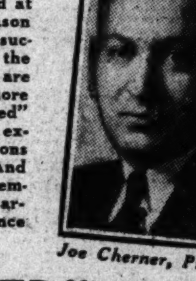

Joe Cherner, Pres.

"CHERNERIZED"

An Emblem of Quality and a Bona Fide Guarantee of Satisfaction

'31 Chevrolet Sedan $239

'31 Studebaker De Luxe Sedan 2 Fender Wells $395

'33 Ford V-8 Model 40 Sedan $579

"33 Chevrolet Coach. Driven less than 2,000 miles. $539

1932 Chevrolet De L. Coach $439

'29 Packard Sedan. Perfect $479

'31 Buick 8-87 De Luxe Sedan $689

1931 Packard 726 Roadster $839

'32 Ford V-8 De Luxe Coupe $439	'30 Ford De L. Coupe..$179
'32 Ford V-8 De Luxe Fordor $459	'30 Chrysler De Luxe Roadster $319
'32 Ford V-8 Cabriolet.$459	'30 Ford Roadster $139
'32 Ford V-8 Tudor...$389	'30 Chevrolet Sedan ...$195
'32 Ford Sedan $385	'30 Oakland Sedan $289
'32 Ford De L. Rdstr..$345	'29 Auburn Sedan $145
'31 Ford Tudor $235	'29 Dodge Cabriolet $145
'31 Ford Sport Coupe..$245	'29 Pontiac Cabriolet ...$245
'31 Auburn Sedan $365	'29 Graham Coach $165
'31 Ford Standard Coupe $219	'29 Dodge Sedan $189
'31 Ford De Luxe Rdstr., Radio $289	*Also these "Give-aways"*
'30 Ford Cabriolet $179	'29 Essex Sport Coupe..$79
'30 Ford Tudor $169	'29 Ford Coupe $89
	'28 Ford Coupe $69
	'28 Chevrolet Sedan $59

CHERNER

1781 Florida Ave. N.W.

Open Nights till 10 P.M.

AUTOMOBILES for SALE 7

(Continued.)

BLANTON MOTOR CO.
Plymouth and De Soto Dealers.
3-11 New York Ave. NE.

AUTOMOBILES for SALE 7

(Continued.)

JULY 4th SALE USED CARS

We will give two extra new tires with every car purchased at $150 or more before July 4th.

NO REASONABLE OFFER REFUSED

COME IN TODAY and MAKE AN OFFER

This is your opportunity to purchase the car you want at a price you can afford.

Following is a list of cars priced especially for this sale

CHEVROLET '32 Coach	$360
CHEVROLET '32 De Luxe Coach	$395
CHEVROLET '32 De Luxe Sedan	$440
CHEVROLET '32 Sport Coupe	$390
CHEVROLET '32 Standard Coupe	$385
CHEVROLET '31 Special Sedan	$320
CHEVROLET '31 Coach	$295
CHEVROLET '31 Standard Sedan	$295
CHEVROLET '31 Sport Roadster	$265
CHEVROLET '30 Sport Roadster	$170
FORD '32 "4" Tudor (radio equipped), a peach	$375
FORD '32 "8" Tudor, snappy	$375
FORD '31 Sedan	$220
FORD '31 Cabriolet	$220
FORD '30 Tudor	$190
FORD '30 Sedan	$165
FORD '29 Sport Coupe	$120
FORD '29 Roadster	$110

50 Other Models and Prices Await Your Selection

These cars have been thoroughly inspected by expert mechanics in our modern up-to-the-minute repair shop.

And for your further protection, all carry

30-Day Guarantee

Liberal payment plan and your car accepted in trade.

Lustine-Nicholson Motor Co.
Chevrolet Dealer
HYATTSVILLE, MD.
Greenwood 2200
ten minutes from the Capitol via the Beautiful Baltimore Boulevard

OR PHONE FOR DEMONSTRATION

Open Evenings Until 10 P. M.

PACKARDIZED USED CARS
Ask the man who bought one.

25 CARS WANTED

on consignment, or will buy them for cash for our July 4th sales. Any condition—any model—any price. If your car is not in running condition we will gladly call for it.
REPOSSESSED CAR CO.
3d St. and Maine Ave. S.W.
1 block south Penn. Ave.
J. W. SACCHINO. MEtropolitan 6733.

SPECIALIST—See our special listings on Sport Page. Capitol Motors, Inc., 215 Penn. ave. se. Lin. 0303.

ACCESSORIES
Always at the Lowest Cost!
MANHATTAN AUTO & RADIO CO.
1706-10 Seventh St. N.W.

More Values for Less Money.
NOLAN MOTOR CO.,
1111 Eighteenth st. nw.

Buy a "Chernerized" Used Car
CHERNER MOTOR CO.
1781 Florida Ave. NW.

SEE TOM FIRST
For Used-Car Bargains.
637 N ST. NW.

For Chevrolet Bargains See
OURISMAN CHEVROLET
625 H ST. NE.

BETTER USED CARS.
GRAHAM MOTOR SALES.
1526 14TH ST. N.W.

AUTO TRUCKS—TRACTORS 8

PANEL BODY—¾-ton delivery, used very little by Gov. for package delivery. Priced for quick sale. Capitol Motors, Inc., 215 Penn. ave. se. Lin. 0303.

GOOD USED TRUCKS
BEER TRUCKS
Bargains in vans, deliveries, dumps and trailers; reconditioned and repainted.
STERRETT OPERATING SERVICE
30 M ST. NE. GMC Branch. Met. 0505

WANTED—AUTOMOBILES 13

CASH—READY—CASH
for good used cars.
Steger Motor Co., 645 Md. ave. ne.

CASH FOR YOUR CAR
or will pay unpaid balance and give you difference in cash. See Mr. Barnes, 1729 14th St. N.W.

RECOMMENDED SERVICE 14

The following business concerns guarantee satisfaction to Post readers. Any complaint found necessary to be made to The Post will receive prompt attention. For admission to Recommended Service Column call National 4205, Branch 43.

ALTERATIONS, repairs, new work; from cellar to garret, inside or out; service includes est., plans, construction. V. T. H. Bien Renovize now. Wis. 4810.

ANYTHING REPAIRED—Electrical or mechanical; auto ignition, wiring, refrigerators, radios (no serv. chg.), generator exchg.; repairs all makes cars; batteries recharged, 50c; rental, 25c; free reas. estl. Li. 3797; 331 11th st. ne.

RECOMMENDED SERVICE 14

(Continued.)

CARPENTER, upholstering, chair caning, cushion rebuilding; furn. refinished; $4 a day. Williams, AT. 3204-J.

CARPENTER and painter—Repairing of all kinds; honest and reliable; $3.50 per day. L. Butterfield. Phone At. 5473.

CARPENTER AND BUILDER—All kinds of alterations and repairs at most reas. prices for prompt service. WE. 2745.

CARPENTER, jobbing and repairs, partitions, screens, roof painting and cement work. L. Nelson, Georgia 4363.

DECORATING, roofing, papering, painting, general repairing; guar.; reas. M. L. Smith, 2118 18th nw.; NO. 5601.

DEPRESSION PRICES—Hardwood floors, scraped, sanded and refinished; painting a specialty. All work guaranteed. Mr. Bolton, CO. 5098.

FURNITURE repairs, upholstering, refinishing. C. Bauer, 1106 20th nw. NAt. 7041.

GUEST THEATER TICKETS—The Washington Post will give two free guest tickets to any showing of "What Price Innocence," featuring Jean Parker and Willard Mack, at RKO-Keith's Theater during the week beginning Friday, June 30, with each paid-in-advance want ad for seven or more times when brought to The Post's main office.

PAINTING, heating, carpentering; repairs all kinds; lowest prices; satisfaction guar.; terms. M. A. Mandley. AT. 3828.

PAINTING & PAPERING, waterproofing; work guaranteed; ask about special June prices. Walker Dec. Co., Ph. EM. 1459.

PAINTING—Best prices on first-quality work; good refs. Reynolds, COl 3470.

PAPERHANGING, painting and scraping; free estimates gladly given. T. G. Dersheimer, 113 17th st. se. Li. 7390-W.

PAPERING, painting and gen. contracting; homes completely modernized; 3 yrs. to pay; reliable, responsible, reas. Ableman Co., 4809 Ga. ave. nw.; CO. 0346.

PLASTERING—For better work and absolute satisfaction it will pay you to get our estimate; our prices are reasonable and our work is guaranteed. WI. 4581. H. C. Jones Co., Plastering Contractors.

RUGS CLEANED, shampooed, sterilized; moth and fireproof storage; minimum charge with maximum satisfaction. Manoukian Brothers, 1332 Connecticut ave. North 4886. Pot. 3026.

WINDOW Cleaning, 5c & 10c; floor waxing, 75c rm. M. Mays, HI. 0269.

CANOES for HIRE
Enjoy the afternoon on the
POTOMAC

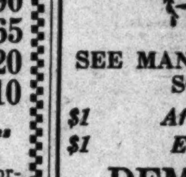

SEE MANY BEAUTIFUL SCENES
$1 *Afternoons* $1
$1 *Evenings* $1
DEMPSEY'S CANOE HOUSE
36th and K Sts. N.W.
Phone WEst 2716

PAINTING—PAPERING,
$4 up. We guarantee to satisfy.
Leathery & Murray. DI. 9168.

FREE RADIO — SERVICE ESTIMATING.
GEORGE F. SMITH,
1406 N. CAPITOL.
POtomac 5907.

KENDYNE GENERAL MECHANICS
SPECIALIZING COUNTRY PROPERTIES
Remodeling Painting Paperhanging
Construction Interior Decorating
SCREENING OF ALL DESCRIPTIONS
Bungalows Log Cabins Play Houses
Pergolas Trellis Work
Installation Construction Water Works
Electric Plants Septic Systems
Swimming Pools Fish Pools Lily Ponds
High Class Local Recommendations
Prices Very Moderate Estimates
1505 Lamont St. N.W. Col. 0225

MOVING—STORAGE 16

LOCAL, long-dist. moving; 3 rms., $4 up; 6 rms., $10 up; trunks, 75c up. Scott Trans. & Stor. Co., 1819 6th nw. NO. 6466.

TRUCKS—FOR HIRE. Local and long-distance hauling. Moderate rates. 1816 Florida ave. nw. NO. 9226.

HELP WANTED—FEMALE 17

GUEST THEATER TICKETS—The Washington Post will give two free guest tickets to any showing of "What Price Innocence," featuring Jean Parker and Willard Mack, at RKO-Keith's Theater during the week beginning Friday, June 30, with each paid-in-advance want ad for seven or more times when brought to The Post's main office.

WAITRESSES—Age 25-30; experienced in hotel dining-room service only; nice appearance, refinement and courtesy essential for refined clientele; in answer state age, height, experience and salary expected. Please inclose small snapshot. Box M-119, Washington Post.

WANTED—Working housekeeper, with restaurant experience; between 35-50; must know food quantities and qualities; able to manage colored help. Address Box 1127, University, Va.

GREGG SHORTHAND

8 weeks' Summer Course, including Touch typing for beginners, another a Post Graduate and Review Course for those wishing early employment. Now placing 5 to 15 daily as we operate a large employment agency. Cool classrooms. Position guaranteed graduates. Start with the class Monday. Boyd Business University, 1333 F St. NAt. 2340.

HELP WANTED—MALE 18

BARBER—White; must be good hair cutter; steady job. 6902 4th st. nw., Takoma Park.

BARBER SHOP for sale cheap; retiring from business. Apply 1009 O st. nw.

IF YOU are not afraid of work and can sell milk, call at Fairfax Farms Dairy, 1620 1st nw., bet. 10-11 a.m. Mr. Swailes.

MEN—Several, ambitious (white), willing to work hard and learn new line. 738 Investment Bldg.

MEN—Three; of neat appearance; with grocery or other mercantile experience; willing to start about $22.50 per wk. See Mr. Griggs, 9-12 a. m., Room 603, 1319 F st. nw.

MEN—An opportunity to make some real money if you can sell. See Mr. A. Taylor, 1348 H st. ne.

SALESMEN—Responsible, adaptable, willing to work 55 hours per week; thorough training; no deposit or investment. Box 142, Washington Post.

THREE neat-appearing college students in need of summer employment. See Geo. McManis, 502 Ouray Bldg., 8th and G sts. this eve. bet. 6:30 and 8.

GUEST THEATER TICKETS—The Washington Post will give two free guest tickets to any showing of "What Price Innocence," featuring Jean Parker and Willard Mack, at RKO-Keith's Theater during the week beginning Friday, June 30, with each paid-in-advance want ad for seven or more times when brought to The Post's main office.

BEST PROPOSITION
IN THE CITY
For White Drivers
With Identification Cards
CITY CAB CORP.
1121 21st ST. NW.

SITUATIONS—FEMALE 21

BOOKKEEPER, stenographer; 5 yrs.' exp.; temp. or perm.; salary reas. AD. 2214.

COLORED WOMAN desires part time or work of any kind; ref. ME. 7119.

COMPANION-NURSE—Particularly adaptable to elderly persons; refined; long exp.; home more essential than salary. Ma. 2410.

STENOGRAPHER — Experienced, capable, efficient, can meet public; rapid typist. Salary open. Adams 1208.

STENOGRAPHER—General clerical experience, expert typist, take any dictation; accept small salary; needs work. Met. 9771, Apt. 908.

STENOGRAPHER—Exp., worked for accountant and trade association; graduate of local high school; considered very efficient; $12 week. North 3299-J.

SITUATIONS—MALE 22

BOOKKEEPER—Exp.; temp. or perm. SH. 2671.

A-1 BOOKKEEPER - Salesman; middle-aged man; highest refs. Box 154, Washington Post.

CAMBRIDGE UNIVERSITY graduate; experienced tutor, open for engagement. Box 150 Washington Post.

GENTLEMAN, alone, wishes management of estate, credentials, integrity, ability; above average; civil engineer. Box 134, Washington Post.

STENOGRAPHER—Take slow dictation; knowledge of bookkeeping; hard worker; good references; accept $15 wk. F. R. Perl. Nat. 2342.

YOUNG, unmarried German wishes job as chauffeur or houseman. Box 152, Washington Post.

BUSINESS OPPORTUNITIES 24

DELICATESSEN and lunch counter; excellent beer trade (on sale); rent only $40; income about $35 daily; will sacrifice for $600. R. M. De Shazo, 1130 14th st. nw.

LEASE OR MANAGEMENT Catholic book shop, circulating library, rare books; next St. Matthew Church, 1741 R. I. ave.

REALTY BUSINESS FOR SALE—$250 cash. Good business for young man; money maker; leaving city. GE. 4896.

RESTAURANT—Sea food a specialty; completely equipped, newly decorated, on one of the busiest thoroughfares in Wash. for sale cheap ($2,000), half original cost as owner has other interests. Apply Sunday, July 2, between 12 and 6 p. m. Mr. Rowe. 913 11th st. se.

AUTOMOBILE LOANS 25

LOANS SECURED ON AUTOS.
M. GREENBAUM.
1004 EYE ST. N.W. MET.8662.

MONEY TO LOAN 26

MONEY TO LOAN to responsible parties of good character. LINCOLN SERVICE CORP., Suite 209, Woodward Bldg.; phone National 2003.

ON diamonds, watches, jewelry, silverware, &c.; no adv. arrangements neces.; lowest int. rates. Rosslyn Loan Co., Rosslyn, Va.

STOREKEEPERS—If you need money see us. 906 Dist. Nat'l Bank Bldg. Me. 4813.

STOREKEEPERS, lunchrooms, cafeterias, barber shops; quick service. Sterl. 9000.

Reasonable, Courteous, Quick Service.
FIDELITY PLAN CORP., 1409 L ST. NW

REAL ESTATE LOANS 27

WILL purchase defaulted 1st trusts (not over $200,000 each) on downtown apt. houses at a reasonable discount; must have full information first letter; no brokers. Box 138, Washington Post.

INSTRUCTION COURSES 29

BUSINESS COURSES—Our individual instruction courses save time and money. Poteet's Business College. Nat. 4717.

WASHINGTON School of Beauty Culture, night and day classes; positions obtained; summer rates. Apply Suite 225, Natl. Press Bldg. Metr. 6362.

SIMS MUSIC STUDIO
Teacher of Violin, Tenor Banjo & Mandolin. Instruments furnished free with lessons. Private or class. 727 11th St. N.W.

DOGS—CATS—PETS 31

BEAGLE HOUNDS—3 mos.; females, $3 each. Wilson Arthur, Benning rd. and G st. se., near D. C. line; AT. 5319.

COON HOUND PUPS—Genuine; very reasonable. AT. 4406-W. 3212 4th st. se.

COON HOUNDS for sale; 4 years old; $25. A good one guaranteed to please ANY hunter. Also coon hound pups; 3 mos. old; $10 a pair; males, $7; females, $5. I am FORCED to sell these dogs. M. Akers, Waymart, Pa., Route 1, Box 42.

FOX TERRIER—Puppies, male; $4 each. 5205 Wis. ave. nw.

GILSHAH CATTERY—Small animals and birds boarded; fine pedigreed red kittens, $5 up. 8801 Ga. ave.; Shep. 2059.

GUEST THEATER TICKETS—The Washington Post will give two free guest tickets to any showing of "What Price Innocence," featuring Jean Parker and Willard Mack, at RKO-Keith's Theater during the week beginning Friday, June 30, with each paid-in-advance want ad for seven or more times when brought to The Post's main office.

DOGS BOARDED, 25c day; shade, good food; free call and delivery. Noah's Ark Kennels, Balto. Blvd., Laurel, Md.

PUPPIES—Cocker spaniels; 6 weeks old; little beauties; registered stock. 1212 Eye st. nw.; Met. 3257.

PUPPIES—Fox terriers, bull terriers; $4 each for quick sale; clean, healthy. Daniels, Baileys Crossroads, Va., 1 mile south.

BALDWIN'S KENNELS.
Dogs Boarded.
Bradley Boulevard. WI. 4670.

TEMPUL CATTERY AND KENNELS.
Dogs, cats, birds boarded; cool, shady individual runs; personal care. Kittens for sale. Ch. cats at service. Wisc. 2335.

COLLIE PUPPIES
Pedigreed. 8801 Ga. ave. Sh. 2509.

WHY GO ELSEWHERE?
ASPIN HILL KENNELS
Board your dog under ideal conditions. 20 yrs. experience. Phone Kensington 152-M.

MISCELLANEOUS for SALE 35

ANTIQUES—Mahogany highboy, sewing table, paintings, Worcester tea set, Crown Darby coffee cups. Dec. 2407.

ARCOLA—Will heat 5 or 6-room house; $25; boiler, 30 gallons, extra heavy, $5; several used Lion gas water heaters, $3 each; new 42-in. one-piece sink, $16. A. P. Sengstack, plumbing and heating, 1229 Pa. ave. se. At. 4621.

AUTO RADIO—$25; was $39.45; standard make. 801 12th st. nw.

EXERCISER and portable rowing machine; unique in design; can be used in a large variety of methods. On sale at 1404 Monroe st. nw., 3111 14th st. nw.

GUEST THEATER TICKETS—The Washington Post will give two free guest tickets to any showing of "What Price Innocence," featuring Jean Parker and Willard Mack, at RKO-Keith's Theater during the week beginning Friday, June 30, with each paid-in-advance want ad for seven or more times when brought to The Post's main office.

BILLIARD and pool tables, all sizes; supplies; repairing. Coast Billiard & Bowling Supply Co., 810 9th st. Dist. 4711.

CHAIRS FOR RENT—Very reasonable for bridge parties, meetings, &c.; quick service. Dist. 8112. D. Notes, 633 Ind. ave.

DINING ROOM SUITE, walnut; fireplace set; high-class furniture at sacrifice. 4918 44th st. nw. Clev. 7618.

DRILL PRESSES, &C.—Two 20-inch back geared drill presses; 15 h. p., 220-V. D. C motor and starter; complete machine shop, lathes, drill presses, milling machine, vises, hand tools; all set and running.
JOHNSON MOTOR SALES CO.
812 9th st. nw Nat. 8060.

DOUBLE BED — Four-poster; mahogany; mattress and springs; reasonable. 3812 Albemarle st.; EM. 1776.

GAS RANGE, 4 burners, $10; 16-inch fan, d.c., $4; kiddy car, $1. Inquire 332 A st. ne.

LIVING ROOM SUITES—3-piece living room suites, $10 and up. Nachman's Warehouse 512 9th st. nw., between E and F.

MATS FOR SALE—Quantity of used stereotype mats; size 18x23 inches; excellent for insulating attics, &c.; may be used in panel design for very attractive walls; cost practically nil, $1 per 100. Phone Mr. Ellington NA. 4205.

MISCELLANEOUS for SALE 35

(Continued.)

PEANUT and popcorn machine; sell or trade for car. 901 Monroe st. ne.

PHONOGRAPH RECORDS — Valuable collection: classical and semiclassical; all new Victor orthophonic recordings; in splendid condition; forced to sell; prices extremely low; will sell 1 or more. 921 19th st. nw., Apt. 65; Dist. 1806.

PIANOS FOR RENT—Up., $3.50 and $4 per mo.; finest rental stock in Wash. NA. 3659. W. W. Kimball Co., 721 11th st.

RADIO—5-tube Victor, direct current, will exchange for alternating current. Phone POtomac 2530.

RARE antique baby grand electric victrola; mahogany case; spindle legs; 24 classic and popular records; $100; sacrifice. 2406 37th st. nw.

REFRIGERATOR — 100-lb. capacity; A-1 cond; very reas. 713 Princeton pl. nw.

REFRIGERATOR—G. E.; just like new; will sell cheap. 4338 River rd.

RUG—For office, 9x20 ft.; seamless; solid dark green; in good condition; $20. Inquire 410 Hill Bldg.

SANDWICH SHOP FIXTURES; bargains. 5 to 7 p. m., 702½ 5th st. nw.

SEWING MACHINE—White; electric; new; cost $195; cheap for cash; also Singer portable electric. 5 to 7 p. m., Hawley, 3023 15th st. nw.

TYPEWRITERS — Current model Coronas and L C. Smiths for rent; bargains in rebuilt and reconditioned machines. The L. C. Smith and Corona Typewriters, Inc., 1018 15th st. nw.; Natl. 0411.

TYPEWRITERS—Guaranteed like new; low prices; terms; we rent, repair, exchange. Standard Typewriter Co., 723 10th nw.

TYPEWRITERS—All makes sold, rented, repaired; new and reconditioned portables; lowest prices; easy terms. Typewriter Sales & Service Co., 811 17th st. nw. Nat. 5666.

20-FOOT OAK WALL CASE—With glass doors, suitable for men's or women's garments. Cheap. 811 9th st. nw.

FIREWORKS
Large Assortment All Kinds — Low Prices
GUARANTEED all new fresh stock
6417 Eastern Ave. Takoma Park, Md.
Three blocks east of Cap. Trac. Terminal.

TIRES — TWO CARLOADS JUST ARRIVED.
Special Prices While They Last.
Liberal trade-in allowance.
ENNIS CORDUROY TIRE CO.
1324 14th st. nw. Dec. 5466.

Bicycles Are Coming Back

As an athletic recreation. Clubs are being formed everywhere. You don't have to buy a bike to be in style; we'll rent you one by the hour, day or week. We also repair and carry parts for any make wheel. We give free estimates and call for and deliver free. Met. 2735. Mt. Vernon Cycle & Sport Shop, 738 9th st. nw. (opp. Palace Laundry). Open eves. till 8.

Late Model Apartment Size
GRAND PIANO
$188 ON EASY TERMS
No Money Down

Homer L. Kitt Co. makes it possible for every home to have a real source of musical enjoyment when they offer a good small Grand for only $188 and NO MONEY DOWN. Your old piano, radio or phonograph in trade. THIS OFFER IS FOR A LIMITED TIME ONLY. Extra charge for outside D. C.

HOMER L. KITT CO.
1330 G St. N.W.

BOATS FOR SALE 35A

CANOE—Oldtown, 17 feet long, with one double and one single paddle, sail and rigging. 3105 Alabama ave. se.

FARM AND GARDEN 35B

RICH TOP SOIL delivered anywhere in D. C., 40c per bu. for 5 or more bushels. R. Blaydes. ADams 8272.

WANTED—MISCELLANEOUS 36

ANTIQUE jewelry, gold teeth, watches, diamonds, silver, coins, music insts.; full price paid. Schiller's, 444 9th, cor. E nw.

BOOKS BOUGHT in any quantity; bring them or phone Metropolitan 5415. Pearlman's Big Book Store, 933 G st. only.

CASH FOR GOLD, silver, diamonds, pawn tickets, jewelry, antiques, platinum. Livingston, 1404 N. Y. ave. Met. 9264.

MIMEOGRAPH and addressograph machine. Box 144, Washington Post.

WANTED—To buy wholesale beer license. Box 151, Washington Post.

WE BUY for our manufacturing dept. old GOLD and SILVER. We pay highest cash prices. A. Kahn, Inc., 41 years at 935 F st. nw.

WE PAY CASH
For old gold, silver, watches and diamonds and old jewelry. Selinger's, 818 F st.

OLD GOLD, SILVER WATCHES, DIAMONDS
And discarded jewelry wanted for our mfg. dept. Full cash value paid.
SELINGER'S, 818 F St. N.W.

COUNTRY BOARD 39

ATTRACTIVE home; excellent meals; 500 ft. higher than Washington; ½-hour ride Rosslyn; reas. Falls Ch. 829-F-11.

NEAR Frederick; quiet, restful; high elevation; wonderful view; porches; shade; city comforts. Mrs. Roy I. Hyndman, Box 275, Frederick, Md.

SUBURBAN ROOMS 39B

CHERRYDALE, Va., 94 Melwood ave.—4-room apt., unfurn., $25 mo.; elec., city water, bath. Gas extra.

HANDSOMELY furnished, porch; 3 acres shade trees; near bus and street cars; cont. hot water; $15. Greenwood 1821-J.

SUMMER CAMPS 40

CAMP ROCKY TOP—In the Blue Ridge Mountains, 10 miles from Roanoke, Va.; offering the best in farm, mountain and camp life; altitude 2,800 feet; for girls, 6 to 16, $35 per month. Information phone Mrs. L. J. Bethea, Wisconsin 2978, or address Miss Mildred B. Garrett, 229 Broadway, S. Roanoke, Va.

VACATION PLACES 41

EASTERN SHORE, MD.

Spend your vacation on the bay. Private family. Swimming, boating and fishing. Large, airy rooms. Modern conveniences. Excellent meals. Rates, $15 per week. Week-ends, including 4 meals and 1 night's lodging, $3. Write for appointment or information, Box 128, Washington Post.

ROOMS—FURNISHED 42

A ST. SE., 1841—Small clean front room, 2d floor; next to bath; cont. hot water; $3.50 week. Linc. 1254.

A ST. NE., 209—Near Capitol and Library of Congress. Large front room; also smaller back rm.; 3 windows; southern exp.; next bath; reas. At. 0511-J.

ADAMS MILL RD. NW., 1821—Desirable double ft. rms.; also single rms.; near bath; gentl.; priv. family; all conv.; reas.

ARIZONA HOTEL—310 C st. nw., block off Pa. ave.; neatly furnished rooms; lobby; 3 baths on each floor; shower bath; continuous hot water; $4 week up; transients, 75c to $1.

BALFOUR—2000 16th st. nw., Apt. 54. Comfortable, ft.; new furniture; beautiful outlook, location; reduced; cafe in building.

BETHESDA, MD.—401 Wilson lane. Beautiful room, priv. bath; private family; reasonable. Phone Bradley 318-W.

BELMONT RD. NW., 1818—Near 18th and Col. rd. Cool, quiet, comfortable 2d-fl. front; very desirable; reas. Col. 6304-J.

BILTMORE ST. NW., 1824—Lovely room for gentleman; in beautiful, refined home; refs.

C ST. NE., 122—2 attrac. furn. rms., priv. bath; comp. l. h. k.; $8.50 wk.; also 2-rm. l. h. k. apt.; next bath; $6.50 per week.

CALVERT ST. NW., 1842—2 rms., sink, gas and elec. furnished, $7.50.

CHEVY CHASE—Large room with porch; private home; shady lawn; near car and bus; garage; breakfast optional. Wis. 2914.

CHEVY CHASE, D. C.—Large, cool room, private bath, owner's home; garage; reasonable. Cl. 4880.

COLUMBIA RD., 1834—$3 wk., single rms.; clean, cool; 4 baths, inst. h. w., 2 car lines, maid ser.; hall rm., $2.50; men. AD. 10213.

CONN. AVE.—Large room and bath, also small room and bath, with priv. ent. Apt. 4. NOrth 1747.

DECATUR PL. NW., 2232 (22d and R sts.) —2 beautifully furn. 2d-fl. rms., l.h.k if desired; also single rm.; priv. res.; reas.

DIST. 8488—Large front rm.; twin beds; 2 employed gentlewomen may rent for price of single room.

DOWNTOWN—Opp. Veterans' Bureau (825 Vermont ave. nw., Apt. 6). Attrac., cool single rm., $18; also bed-living rm.; priv. entrance; maid service; reasonable.

DOWNTOWN—11th st. nw., 1111. Desirable rooms, c. h. w., $3 wk. up; $10 mo.

DUPONT CIRCLE—1314 19th st. nw. Nice, comfortable rooms; newly papered and painted; $3.50 week and up.

DUPONT CIRCLE—1747 P st. nw. Nice clean single or double rm.; in physician's home; every convenience; reas.

DUPONT CIRCLE (1612 19th st. nw.)—Large, bright room, five windows; private home; for business man. Summer rates.

DUPONT CIRCLE—1726 20th st. nw. Cool, attrac., double or single, $2.50 each.

EUCLID ST. NW., 1343—Large, beautifully furn. 2d-fl. front; rates, $3 week up; board optional. Col. 10422.

EYE ST. NW., 1918—Cool, comfortable rooms, cont. hot water, quiet home; very reasonable rates.

EYE ST. NW., 2139—Well-furn. 1-room apt., complete for housekeeping, $4 week.

EUCLID ST. NW., 1727—Nr. 18th and Col. rd. Attrac. bed-sitting rm.; $5 wkly.; also single, $3; free phone; nice home.

FRANKLIN PARK—1332 Eye st. nw., Apt. 75. Delightful rm. for gentleman; downtown section. Phone Met. 4055.

GUEST THEATER TICKETS—The Washington Post will give two free guest tickets to any showing of "What Price Innocence," featuring Jean Parker and Willard Mack, at RKO-Keith's Theater during the week beginning Friday, June 30, with each paid-in-advance want ad for seven or more times when brought to The Post's main office.

GLOVER PARK, 3730 W St. NW.—Lovely quiet rooms; twin beds; priv. shower; cont. h. w.; reception hall for guests; garage; reas. Cl. 5841.

HARVARD ST. NW., 1408—Beautifully furnished front rm., l.h.k.; other rooms, south exposure; reas. Col. 7266.

HOBART ST. NW., 1601—Comfortable, well appointed; sunny front rooms for gentlemen; c. h. w.; bus, car transportation.

HOTEL LOGAN—50 rooms, 38 baths, elevator; rooms with phone, $1 up; weekly, $5 up; monthly, $20 up. North 2000.

INGLESIDE TERRACE NW., 1821—Gentleman; lovely, large, cool room; private tile lavatory; c. h. w.; shower adjoining; quiet home; next Rk. Cr. Pk. AD 2532-J.

JACKSON ST. NE., 1219—Nicely furn. 1st fl. front sleeping rm., or sun parlor; priv. lav; for 1 or 2; reas. Pot. 3784.

KANSAS AVE., 3812—Furnished bedroom, single or double, with small family; reasonable price; near cars. Call AD. 4690.

KILBOURNE PL. NW., 1708—Large, cool attr. front, $20; single, $15; owner's home; meals optional. AD. 4714.

L ST. NW., 1619—Large front double rm., twin beds; 4 windows; cont. h. w.; phone; l. h. k. if desired; $6.50 per wk. Dist. 1381.

L ST. NW., 1322—L. h. k. rm.; large enough for several; run. water; maid serv.; very reas.; slp. $3, transients 50c.

L ST. NW., 1515—Pleasant, cool double ft. rms.; l. h. k.; near baths; $6-$7 week.

L ST. NW., 1345—Clean l. h. k. and sleeping rms.; running water; $4 to $6 wkly.

L ST. NW 1347—Large 2 rooms and kitchen, charming furn. h. k.; real snap at $10 wkly; incl. gas, electricity, fans; also 2 beautiful rooms at low summer rates. See and be convinced.

LANIER PL. NW., 1794—Nr. 18th and Col. rd. Large, attrac. ft. rm.; clean, congenial home; laundry; parlor. Col. 4985.

LONGFELLOW ST. NW., 302—Cool, newly furn. single rm.; new priv. home; small family; cont. h. w.; near 14th st. cars; board nearby; $12.50; garage. GE. 8782.

LOOKING FOR ROOMS? We will place you in best sections of city at lowest prices; no charge. Rooms, rooms and board, furn. apts. Wash. Rental Agency, 1762 Col. rd. nw.; phone Col. 2600. Open evenings and Sundays.

M ST. NW., 1329—Central loc'n; large 2d-fl. room, facing Thomas Circle; $15 mo.

MASS. AVE. NW., 1229—Nicely furn. double rms.; all front; twin beds; next bath; also single rms.; also auto space; reasonable.

MASS. AVE. NW., 1107—Large, airy frt. bed-sitting rm., $6 wk.; also bedrms., $4 wk; walking dist. downtown.

MT. PLEASANT (1505 Irving st. nw.)—Attractive furn. room, next to bath; gentleman preferred; reas. AD. 6964-W.

MT. PLEASANT, 3201 18th st. (Cor. Lamont)—Delightful 2d-fl. fr. rm., private bath, 6 windows, 2 closets, $35. Co 0643.

N ST. NW., 1753—Attractively furnished large, airy rooms; single, double; twin beds; reasonable.

N ST. NW., 1208½—Nicely furn. l. h. k. rooms, $4.50 week; everything furn. Also l. h. k. apt., $8.50.

N ST. NW., 1816—Clean rooms, front; also others; southern exp.; sublet 1 room and kitchenette.

N. CAPITOL ST., 1740—Large front rm.; clean and cool; near bath; for gentleman.

NEAR park; tennis, croquet; in Georgetown, 2 complete h. k. rms.; adj. bath; $30 month. NO. 7237.

NEAR Rock Creek Park—2217 Que st. nw. Attractive, cool, newly furn. and decorated front rms.; all home privileges; housekeeping or board optional; rates reasonable.

NEAR Wardman and Shoreham Hotels; beautiful rm. for gentleman; next bath; all conveniences. Col. 6746.

New offers appear every morning in Post Classified Ads. Get in on this field for quick response. Just phone National 4205.

ROOMS—FURNISHED 42

(Continued.)

NEWTON ST. NW., 1825—Cool, comfortable rm.; owner's well-kept, conveniently located home; rent greatly [illegible]

P ST. NW., 1702—Large, double, airy [illegible] next to bath; cont. hot water; [illegible] gentleman; $15 mo.

P ST. NW., 461—Large [illegible] to bath, $2.50 wk. or [illegible] tleman.

PETWORTH—Nicely [illegible] smaller, both of [illegible] privileges; cont. h. w.; reas. [illegible]

PETWORTH—4218 4th nw. [illegible] 1 with slp. porch; [illegible] home; suit. for 2; [illegible] Col. [illegible]

QUINCY ST. NW., 909—Lovely rooms [illegible] bath; French doors open on screened porch, with awning; radio; reasonable.

QUE ST. NW., 1753—2 front rooms; reasonable; permanent or transient.

QUE NW., near 18th—Large front room; telephone extension; continuous hot water; maid service; private home; no children; $20; garage, $7; bath, $[illegible] yearly. American gentleman only. North 3337.

RESEARCHMEN'S CLUB, 1607 Eye [illegible] Ideal downtown location; $12 up monthly; board, $2 weekly; shower bath; garage space.

R. I. AVE. NW., 103—2 rms., 1st floor; l. h. k.; sink, range, porch; $7.50 week. (Strictly white.)

T ST. NW., 35—Two furnished rooms; in family of 2; near bus and car lines. Phone DE. 0663-J.

UPPER 16TH NEIGHBORHOOD (on Van Buren)—Large frt., private bath, 2 closets, 8 windows, garage; reas.; adults. GE. 3941.

VARNUM NW., 209—Large room, porch, a. m. i., for 1 or 2; garage. Reasonable. Call after 6 p. m. or Sun., AD. 4434.

W ST. NW., 61—Very large, lovely room, with porch; also room next bath; suit 1 or 2. Adult family. Reas.

7TH ST. NE., 1020—Two or 4 clean rooms, bath, l. h. k.; 2d floor; laundry in basement; new home.

12TH ST. NW., 1242—Small front room, $3 week; large room, next to bath, $3.50.

1334 HARVARD ST.—Apt. 1. Comfortable, large room, next to bath; plenty hot water; $18; couple; excellent location.

13TH ST. NW., 1317—Cozy, airy, front and corner rooms; single, $3.50; couple, $5.50; l. h. k.; private home; also tourist parties, 50c each; breakfast privileges.

13TH ST. NW., 1225—Large airy, double, single, ft. rms.; 2d flr.; also 2 l. h. k. rms. Summer rates.

14TH ST. NW., 1324—2 nicely furn. rooms and bath, comp. for l. h. k.; gas, elec. included; reasonable.

1410 M ST. NW. (Apt. 503)—Large room, twin beds; use of kitchen if desired; 24-hour elevator; reasonable.

1509 R. I. AVE. NW.—Large single front room, southern expos.; walking dist.; summer rates. Use of phone.

16TH ST.—Jewish home, detached; one or two adj. rooms, private bath and porch; home privileges; gentlemen. ADams 0658.

15TH ST. NW., 1404—Clean rooms, l. h. k. or sleeping; $2.50 to $6; apt.; private bath; for 2 or 3 men.

16TH ST. NW., 1846—Desirable rm.; next bath; cont. h. w.; $15; also large room; single or twin beds; gentleman.

1638 R. I. NW.—Front, twin beds, $3, next bath; lg. 2d-fl., nextb ath; unlim. phone

1731 R ST. NW.—Gentleman; attractive room, porch attached, adj. bath.; cont. hot w. Refined private family. Pot. 5991.

18TH ST. NW., 2427—Near Col. rd. Large, attractively furnished front room, newly decorated; private family; $15 month.

18TH ST. NW., 2427—Nr. 18th and Col rd. Attrac. furn. rm., 2d fl.; private porch; near bath; reasonable.

1837 16TH ST. NW.
Large ft. rm., semipriv. bath; opportunity to speak Spanish; board opt'l. NO. 4723.

SPECIAL—DOWNTOWN ROOMS.
903 13TH ST. NW.
Clean rooms, good beds; $3 week up.

MERRILL MANSIONS
1361 Fairmont st. nw.—Beautiful, bright, 1, 2, 3 rm. apt., priv. baths, newly dec., attrac. furn.; also single rms.; summer rates.

INSPECTED ROOMS
Gibson Rental Bureau, Inc., 816 15th st. nw. Phone NA. 3578. Inspects rooms offered to the public, gives full details; directs you quickly to the kind of room you want. NO CHARGE.

NEW INN 606 9TH. $1-$1.50-$2 per day; $5-$10 weekly.

THE KERN
1912 G ST. NW. METROPOLITAN 1142.
30 rooms, 20 baths, twin beds.
$20 large single; $30-$35 for double.
Atmosphere of the South. Convenient to downtown district. Excellent, moderately priced cafe adjoins hotel.
Near Gov't Departments.

ROOMS and BOARD 45

ALLISON ST. NW., 1319—Two adjoining rooms, priv. bath, sleeping porch, for 2 or 3; garage. Ge. 5897.

CHASTLETON HOTEL—Single rm.; with priv. fam.; excep. reas. NO. 10000. Apt. 636.

CHEVY CHASE, MD.—4015 Leland st. In private adult family; large grounds; excellent meals. Wisconsin 3816-J.

COLUMBIA RD. NW., 2001—Two neatly furn. rms.; continuous hot water; home-cooked meals; phone service; reas.

CONN. AVE. NW., 1834—Overlooking Masonic grounds. Large, airy rms., single beds; semipriv. baths, showers. Mt. Pleasant cars pass door; $30 each, 2 in room.

COOL rooms in cool Chevy Chase, D. C.; single or double; private family; cont. hot water; meals optional. CL. 6456.

DUPONT CIRCLE—1739 P nw. Double-single ft. rm.; twin beds; running water; $7 each.

FAIRMONT NW., 1443—2d-fl. lovely ft. rm.; nr. 14th st. car; excel. meals, $6. AD. 4064.

FERN PLACE NW., 727 (near Walter Reed) —Two double rooms, one with sleeping porch; home comforts. Ge. 3852.

FRENCH family offers excellent room and board; reasonable; semiprivate bath; walking distance. Pot. 0456.

GOVERNOR'S PLACE—1619 Rhode Island ave. nw. A cool and comfortable home; ideally located; single and twin bedrms. now available; reas. Metr. 2839.

GUEST THEATER TICKETS—The Washington Post will give two free guest tickets to any showing of "What Price Innocence," featuring Jean Parker and Willard Mack, at RKO-Keith's Theater during the week beginning Friday, June 30, with each paid-in-advance want ad for seven or more times when brought to The Post's main office.

K ST. NW., 1623—Large cool double-single rms.; conv. to downtown; tasty home-cooked meals; $30-$35. Metr. 1393.

K ST. NW., 1333—Adj. Hamilton Hotel, downtown. Single and double rms.; excellent meals; very reas.; shop. district.

KENNEDY ST. NW., 1411—Furnished bedroom, living room connecting, also single room, semiprivate bath; private detached home; board.

LAMONT ST. NW., 1700—Large nicely furnished ft. rm.; excellent food; owner's home; refined location; reduced rates.

MAYFLOWER HOTEL, near, on K st. Wanted young man to room and board with priv. family; cont. h. w., shower; reas. Dist. 5897.

MASS. AVE. NW., 1761—Beautiful front rm.; for 3; also front, single; delicious home-cooked meals; reasonable.

MASS. AVE. NW., 1515—A real home, detached house, cool, attrac. rms.; large lawns; excellent meals; low rates.

MASS. AVE. NW., 1825—Attractive rms. for girls; with home-cooked meals; privileges; $27.50-$32.50 each. DE. 0632.

MILLS AVE., 2800—Woodridge. Depression price, $4.75 wk., 1 person; large furn. rm., 2d fl.; adult home; unusually cool, quiet; meals optional; well balanced. NO. 9518-J.

MORRISON ST., 3733—Ch. Chase, D. C. Beautiful rms., slps. porches; delicious meals; garage; permanent or transients.

NEAR CONN. AVE. AND R—Nicely fur bed-sitting room for 2 men; private bath; excellent board and service; $32.50 each. De. 4455.

O ST. NW., 2003 (Dupont Circle)—Large 2d floor room, delicious home-cooked meals, for 2; reas. rates. Nor. 7058.

ONTARIO RD., 2807—Attrac. single room; 2d-floor front; cont. hot water; excellent meals; home privileges; girls invited; $8 wk.; also table board. CO. 4695.

PA. AVE. NW., 2402—Nicely furn. rms.; single-double; splendid home cooking, family style; walk. dist.; phone; reas.

QUE ST. NW., 1750—Quiet refined home, room and board, excellent home-cooked meals; reas. North 2954.

R NEAR CONN. AVE.—Lovely front room; semipri. bath; newly decorated; two large closets; good food; homelike, comfortable; congenial young people; $35 monthly. Dec. 4455.

R. I. AVE. NW., 1712—Clean, cool single, double room; tasty meals; $32.50 to $37.50; also table board, $5 wk.; transients.

RHODE ISLAND AVE. NW., 1626—Lovely single and double rms. in beautiful home; large drawing and entertaining rms.; excel. meals; $30 up; tourist accom.

RHODE ISLAND AVE. NW., 60—Large double rm., suitable for 2; delicious home-cooked meals; $27.50 each. PO. 1541.

THE EVANGELINE RESIDENCE—1330 L st. nw. High-class accommodations for young women; splendid meals; congenial atmosphere; rates, $8.50 and up per week. NAtional 7870.

THE HITCHCOCK HOUSE (1761 Mass. ave. nw.)—Lovely rooms in a beautiful, congenial club; excellent food; reas. rates.

THE HILLCREST—13th and Girard sts. nw. First-class meals; large recep. rm.; rooms and bath if desired; new low rates.

16TH ST. NW., 1020—Rooms, real home; congenial atmosphere; splendid meals; walking distance; reas.

19TH ST. NW., 1800—Large double rm.; next bath; suit. couple or 2 employed; with 2 meals; reas. rates. DE. 2087.

(Continued on Next Page.)

ROOMS and BOARD 45
(Continued.)

WYOMING AVE. NW., 1863—Single and double rms.; convenient to car line; excellent table; reasonable. Col. 5328-J.

20TH ST. NW., 2308—Attractive 2d fl. front; twin beds; well furn.; also others; delicious meals; transients. PO. 2826.

2126 R—Single room in comfortable home; congenial young people; homelike; good food; every convenience; very comfortable bed; $35 monthly. Dec. 4455.

21ST ST. NW., 1427, near Dupont Circle—Comfortable furnished rooms. Walking distance; twin beds; excellent meals served at hours to suit; dining room open to public.

PALLIDORE CLUB.
Beautiful studio rms.; ideal downtown location; overlooking lovely garden; delicious food, daintily served; free board 1 week to first 6 applicants. 1830 Eye st. nw. ST. 9718.

1756 N ST. NW.
Attrac. double rm.; twin beds; suit. 2 or 3; huge double window; semipriv. bath; delicious home-cooked meals; $35 for 1, $25 each for 3.

2101 S St. N.W., at Conn. Ave.
Reduced rates, in most desirable guest house; single and double rooms beautifully furnished. Your inspection and comparison are invited. Delicious meals.

APARTMENTS FURNISHED 50

A ST. SE., 1837—Entire 2d flr., 3 rooms, kitchen, semipriv. bath; elec., gas incl. Reasonable rent. Lin. 2502.

ALBEMARLE ST. NW., 3634—1 or 2 rms., kitchenette, priv. bath; fine location; modern home; garage; reduced. CL. 0811.

ALLISON ST. NW., 715—Well furnished front bedroom; kitchen; dinette; in owner's home; $32.50, inc. gas, elec., phone; adults. Ad. 4394.

ATTRACTIVE 2-rm. apt.; sink in kitchen; all new furnishings; $35 mo., including gas, elec., cont. h. w. 1360 Columbia rd.

BROOKLAND—1st fl. or less.; det. house, well-furn.; radio, shower, etc. Conv. Catholic U.; $36-$45, includes gas and elec. 925 Monroe st. ne.

CHAPIN ST., 1428—Large, clean, attractive, completely furn. apt., consisting of living-bedrm., kitchen-dinette combined; $35.

CHOICE 1st fl. 2 r. k. b. (10 windows); cool, scrupulously clean, quiet, refined; service avail.; c. h. w., also rms. 1626 17th.

COLUMBIA RD. NW., 1341—1 large front living-bedrm.; also dining rm. and kit. combined; a. m. i.; $30 month.

COLUMBIA RD., 1475 (apt. 24)—5 rms., 2 bedrms., 2d fl. front; library, 500 vol. A real home.

CONN. AVE., 1733—Bachelor's studio apt.; light, water, maid and janitor service included; very reasonable. PO. 5455.

CRESCENT PL., 1661—Large apt. for sale or rent; completely furn.; 3 bedrms., 2 baths, living rm., dining rm., kitchen; $250 mo.; home of the late Mrs. Wm. C. Gorgas. Phone Wisconsin 3930.

D ST. NE., 1530—Living room, bedroom, kitchen; adj bath; reas. rent, incl. gas, elec., cont. h. w., sink. AT. 3768.

DOWNTOWN—740 9th st. nw. Walking distance; near Govt. bldgs. and dept. stores; fireproof and nicely furn.; 1 room, kitchen and private bath apts.; low rent and phone service.

EUCLID ST. NW., 1631—Apt. 201. Leaving for summer, will rent 2-rm. apt.; completely furnished. Adams 2633.

FRANKLIN ST. NE., 825—3 rms.; entire 2d floor; completely furnished; rent reasonable; adults. PO. 1227.

FRANKLIN ST. NE., 1217—2 clean, cool l. h. k. rooms; in detached home; $35; couple. Decatur 1493-W.

GUEST THEATER TICKETS—The Washington Post will give two free guest tickets to any showing of "What Price Innocence," featuring Jean Parker and Willard Mack, at RKO-Keith's Theater during the week beginning Friday, June 30, with each paid-in-advance want ad for seven or more times when brought to The Post's main office.

HAMPTON COURTS (apt. 106, 2013 N. H. ave. nw.)—Attractively furn., cool, corner apt.; silver, linen incl.; for summer or longer. Dec. 2407.

HARVARD ST. NW., 1364—Third flr.; Murphy bed, large closet, porch, $30. Basement, priv. bath, c. h. w.; cool; $25.

K ST. NW., 1115—One room, recently dec.; gas, elec., sink, next bath, linen, dishes, silver; $16.50.

K NW., 1801, Apt. 606.—1 room, bath, apt., splendid closets, entrance hall, elec. fan, grill, elevator, phone.

KALORAMA RD.—2d-floor suite; in large home; breakfast and dinner served in cool basement decorated as Mexican courtyard; other suites. Adams 0202.

LIVING ROOM, bedroom, kitchen, bath; heat, elec., gas; furnished, $30 month; couple preferred. We. 2439.

LONGFELLOW ST. NW., 837—Attrac. sun parlor, liv. rm., bedrm., kit.; cont. h. w.; $35, incl. gas, elec. GE. 8487.

M ST. NW., 2224—2 large cool ft. rms.; nicely furn.; complete l. h. k.; private entrance; SUMMER RATE. West 3167.

MATURE gentlewoman would share generously comforts and equipments of beautifully furnished apt. with employed lady; or give every attention to one in need of personal service as nurse. Apply 900 19th st. nw. Apt. 717, or call District 9330.

MT. PLEASANT—1823 Newton st. nw.; overlooking Rock Creek Park; ne. corner apt.; 1 large room; Murphy bed, kit.-dinette, bath; elec. refrigeration; $42.50. Adams 2890.

N ST. NW., 1418—2 large rms., kit., bath, 2d floor front; janitor service; adults.

N ST. NW., 1435—Desirable 2 rm., dress. rm., bath apt.; Frigd.; newly papered; $36 mo. See janitor or call West 0713.

N. CAPITOL, 1720—Entire 2d floor; 2 lovely, big rms., dinette, kitchen, porch; very reasonable. Nor. 2234-W.

NEAR Lincoln Pk., 149 11th st. ne.: 3 rms., priv. bath; very desirable for couple; no objection to small child.

NR. Mayflower; 2r., ba.; terrace; awnings; s. exp.; facing pk.; wd. fireplace; bachelor furn. Maison d'Art, 1741 R I. ave.

NEAR Rock Creek Park; unusual 5-room apt.; until Sept. 15; 2 bedrms.; $65, includes gas, elec., phone, Frigd. Adams 2342.

NORTHBROOK COURTS (apt. 110)—Front 2 rooms, kit., bath, large hall; bargain; summer months. CO. 7230.

O ST. NW., 1519—Nicely furn. 2-rm. apts., $28-$30, incl. gas, elec.; walking distance of downtown.

ONTARIO RD. NW., 2510—1 large r., kit., use gas., elec., tel.; comp. furn.; garage. CO. 4876.

OPP. MAYFLOWER—Cool, clean, homey r., k., b., or 2 rms., bath; also attrac. rm.; phone, cont. h. w., service. 1717 DeSales.

PORTER ST. NW., 3026 (apt. 302)—Exclusive Cleveland Park; unusual bargain; living room, 2 bedrooms, kitchenette, bath; new and modern. Cleve. 1431.

QUE ST. NW., 2530 (apt. 33)—Army officer's widow; French; will share or sublet nicely furnished, cool 5-rm. apt. with a couple or two employed girls. PO. 2062.

QUINCY ST. NW., 1325—$32.50; incl. gas, elec., c. h. w.; Frigd.; laundry priv.; 1 rm., k., semipriv. b., $45; 2 rms., k., priv. b.; same conveniences. AD. 4159-J.

SUBURBAN—3 rooms, bath, porches; large, shady lawn; completely furnished; $45 per month. Greenwood 1821-J.

THE BOND (1230 New Hampshire ave. nw.)—1 rm., kit. and bath, $47.50; 2 rms., kit., bath, $62.50. Free refrigeration. 24-hour elevator service. Res. Manager.

THE NORTHUMBERLAND—5 large rms., kit., bath; 6th floor; 3 exps.; attractively furn.; newly decorated. Call Manager. Nor. 3280.

UNUSUAL, airy downtown apt., 1-2 r., k., b., sleep.-din. porch; attract., homelike, special rate if permanent. 1633 Q.

WASH. CIRCLE, 2215 — Bed-sitting rm., kit., din. rm.; both large; bath; closets; laundry; bright, conv.; cor. WE. 1320.

9TH ST. NW., 4911—Newly decorated; 2 rms., kit., porch, semipriv. bath; gas, elec.; SUMMER RATES; 2 adults.

10TH ST. SW., 209—Entire 2d fl., 3 bright rms., bath; nicely furn; $7. incl. gas.

1129 TENTH ST N.W.—Newly decorated l. h. k. and rooms very reasonable; plenty hot water. Phone DIs. 3664.

14TH ST. NW., 2540—Nicely furn. front apts., 2-3 rooms, kitchen and bath; gas, elec.; summer rates.

18TH ST. NW., 2445—Completely furn. 2-rm., kitchen and bath apt.; $45; cool, clean. CO. 8600.

21ST ST. NW., 1724—Apt. 3. Liv.-bedrm., kitchen; $25 mo., incl. linens, maid service, ice, gas, elec. PO. 6398-J.

21ST ST. NW., 732—2-rm. apt.; private bath; also 1-rm. apt., kit. bath; summer rates; including gas, elec.

38TH PL., 2610—Studio apt. 2 rooms, kitchenette and bath; garage if wanted. Cleveland 3135.

2020 N ST. NW., $45.
2 large rms., kitchen, bath; elec., gas, refrigeration.

1633 16th N.W., 2 Rms., Bath
3 exposures; beaut. furn.; sep. entrance; clean; maid service; table unsurpassed.

Francis Scott Key, Apt. Hotel
20th and F sts. nw. 1 room, kit., bath; completely furn.; linens, silver, Frigidaire; day, week, month. Natl. 5425.

3810 Kansas Ave. N.W.—$35
2 r., en. porch; c.h.w., gas, elec. AD. 0422.

FREE RENTAL AGENCY.
(Bonded)—Car and guide free; immediate service; furn. and unfurn. apts., houses and stores; all sections; reduced rents. Open evenings. Rm. 209, 1343 H st. nw. NA. 0839.

A CAR AND GUIDE FREE
Furnished and unfurnished apts., houses and rooms, all sections; lowest of rents. Our service saves time; properties gladly shown free.
Call Columbia 4277
or Adams 3451
District Rental Bureau
1445 Park Rd. N.W., Room 102.

APARTMENTS FURNISHED 50
(Continued.)

WE LOCATE YOU FREE
Furn. and unfurn. apts. and houses; size, price and location to suit your needs. Properties gladly shown without obligation or cost to you. Call us now.
NATIONAL RENTAL SERVICE.
1427 Eye St. N.W. Di. 6768.

FURNISHED APTS.
All sections; 2, 3, 4 rooms, porches; garage; shower; Frigidaire; gas and lights furnished; no leases. Reduced rents.
GIBSON RENTAL BUREAU, INC.,
816 15th st. nw.,
Keeps a complete directory of the available apartments, gives full details, takes you to those you want to see. Phone National 5578. NO CHARGE.
A NEW SERVICE. SAVES TIME.
OPEN EVENINGS.

Furnished or Unfurnished 51

CALVERT ST. NW., 1939—Nr. 18th and Col. 1 or 2 cool l. h. k. rooms; $4 and $7 wkly.; hot water; janitor service.

COLORADO AVE. NW., 5831—2d floor, 2 rooms, screened sleeping porch; private family; reasonable. Ge. 0259.

FLEETWOOD—3707 Woodley rd. nw. Bedroom, living rm., kit., din., bath; newly dec.; Frigd. free; reas. CL. 0615.

MT. PLEASANT—1823 Newton st., near park; beautiful front corner apt.; quiet, cool; 3 rms., foyer, kit.-dinette, bath; Murphy bed; Frigd.; garage; reduced; restricted section. Ad. 2890.

P ST. NW., 2136—Bedroom, kitchen, bath, furn. or unfurn., $25; also garage, $6 month.

R. I. AVE. NE., 1515, Apt. 3—Liv. rm., 2 bedrms., dining alcove, kit., bath. Meals and maid service if desired. Reas. No. 8225.

236 MASS. AVE. NE. (The New Haven)—Attractive corner building near Union Station. 1 and 2 rms., kit., dinette, bath. Free refrigeration. $35 to $55; furn., $42.50 to $62.50. Elev. Res. Mgr.

LOW RENT DOWNTOWN
2-rm. apt., $40; 3 rms., $50; 4 rms., $60. Modern elev. building. 1424 K st. nw. Furnished, $5 extra. Phone Nat. 5437.

DRASTIC REDUCTION!
1 rm., $30; 3 rms., $40; 4 rms., $55; 5 rms., $70. Best located, modern apt. bldg. nw.; handy; all large outside rms.; plenty of closet space, refrigeration, etc. Furnished, $10 extra. Phone AD. 5193.

THE RAVENEL
1610 16th St. N.W.
FURNISHED OR UNFURNISHED
STRICTLY MODERN BUILDING
Very Desirable Downtown Section
Walking distance of office and business centers.
24-hour switchboard and elevator service.
FREE ELEC. REFRIGERATION.
Large closets.
1 room, dinette, kit., bath..$37.50 to $55
2 rooms, foyer, kit., bath......$60 to $90
3 rooms, foyer, kit., bath......$70 to $100
SHOWERS IN ALL BATHS.
Resident Manager-Agent, Dec. 2780.

RENTS GREATLY REDUCED
New Modern Fireproof Bldg.
THE PARKWELL
3500 13TH ST. N.W.
Corner 13th and Monroe Sts.
VERY QUIET SECTION
COOL—HIGH ELEVATION
FREE ELEC. REFRIGERATION
1 rm., big dressing rm., tile bath, $30; furn., $35.
1½ rooms, kit., dinette, tile bath, built-in tub with shower, big dressing rm., $37.50; furn., $47.50. 2 big rooms, din., kit., tile bath, built-in tub with shower, big dressing rm., $47.50; furn., $57.50.
24-hr. Elevator. Res. Mgr.

THE ALTON, 1445 PARK RD.
Near 14th and Park Rd.
New Fireproof Building.

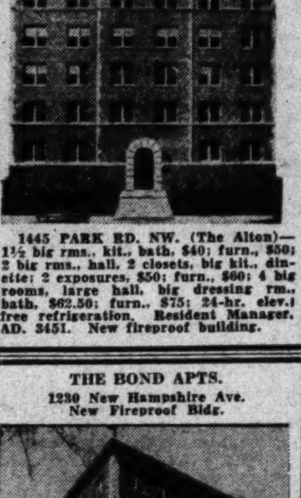

1445 PARK RD. NW. (The Alton)—1½ big rms., kit., bath, $40; furn., $50; 2 big rms., hall, 2 closets, big kit., dinette; 2 exposures, $50; furn., $60; 4 big rooms, large hall, big dressing rm., bath, $62.50; furn., $75; 24-hr. elev.; free refrigeration. Resident Manager. AD. 3451. New fireproof building.

THE BOND APTS.
1230 New Hampshire Ave.
New Fireproof Bldg.

1½ rooms, kit., dinette and bath, $35.00. Furnished, $45.00.
2 rooms, kit., dinette and bath, $50.00. Furnished, $60.00.
Free Refrigeration.
24-hour elevator service.
Resident Manager.

APARTMENTS—Unfurnished 52

BELMONT ST. NW., 1443—Entire 2d floor detached house; 5 rms., bath; private; porches; inst. h. w. G. E. refrigeration.

CHEVY CHASE, D. C.—10 Pinehurst Circle (near 32d and Utah). Desirable modern apt., in new, detached home; large living room (open fireplace), bedroom, recreation room, private bath; garage; use of kitchen; home air cooled; radio equipped; very reas.; furn. if desired.

COOL RIVERSIDE apts., $23-33 mo.; convenient rooms. 211 N. Fairfax, Alex., Va.

DECATUR ST. NW., 525—2 large, airy rooms; complete kitchen and bath; gas, elec. and phone included; $35.

F ST. NE., 620—6 rms. and bath; all conveniences; reasonable. Phone ATlantic 3708-W.

GA. AVE., 3932—Modern, 2 rooms, kitchen, bath; reduced for summer; garage if desired; conv. to transportation. Co. 8200.

GET OUR for rent list of apartments and modern homes; reasonably priced. John F. Donohoe & Sons, 314 Penna ave. se.

GEORGIA AVE., 6921—Modern; 2 or 3 rms., kit. and bath; free Frigidaire; $37.50 up; furn. if desired; res. mgr.

GUEST THEATER TICKETS—The Washington Post will give two free guest tickets to any showing of "What Price Innocence," featuring Jean Parker and Willard Mack, at RKO-Keith's Theater during the week beginning Friday, June 30, with each paid-in-advance want ad for seven or more times when brought to The Post's main office.

LAWRENCE ST. NE., 1240—Attrac. 3 rms., kit. and bath; gas, heat, elec. and phone included in rent; $40. DE. 3287.

NEW WEBSTER—4403 14th st. nw. Apts. 2 and 3 rms., kit. and bath; newly dec.; G. E. refrig.; low rents. Apply manager.

PETWORTH, 4409 8th St NW.—1 rm., complete kitchen, bath; gas, elec., phone incl.; $30; gar. available. Ad. 9573. Adults.

QUINCY ST. NW., 1230—2 rooms, kitchen, semiprivate bath; convenient to cars and buses; adults.

R ST. NW., 1635—3 bedrooms, bath, living room, dining room, large kitchen; Frigidaire; furnished if desired.

RENTS REDUCED—The Hygeian, 119 Mass. ave. nw. 3 rms., kit., bath and recep. hall; front apt. See janitor.

SUMMIT—1318 Euclid st. nw. Front: 5 or 6 large rms., bath, with shower; very large reception hall, spacious pantry; unusual closets; good-sized screened porch; Frigd. free; newly decorated; rents reduced 2d time. Apply janitor.

APARTMENTS—Unfurnished 52
(Continued.)

TAKOMA PARK—3 and 4 room apts., newly decorated; a. m. i.; garage; desirable location; reas. Shep. 2928-W.

TAKOMA PARK—9 Poplar ave. 4 large, airy rms., kit., bath; newly decorated; heat and hot water furnished; elec. refrigeration; large ft. porch and yard; reasonable to right party; refs. must be furnished. Phone Shep. 2669.

THE BOND (1230 New Hampshire ave. nw.)—1 room, kit. and bath, $37.50; 2 rms., kit., dinette and bath, $50.00. Free refrig.; 24-hour elev. serv. Res. Mgr.

THE VELDA—1216 10th st. nw. 2 rooms, kitchen and bath; frigidaire free; 24-hr. elevator. Also 1 rm., kit.-din., dress. rm., bath, $35.50. Res. mgr., Apt. 201.

W ST. NW., 16—2 large rooms, kitchen, bath and large inclosed porch; gas, elec. and Frigid. incl.; newly decorated; reas. Adults only.

WARDER ST. NW., 3656 nr. Soldiers' Home)—1 or 2 large rms., kit., bath, screened porch; 2d fl.; a. m. i. Ad. 8558 after 6.

WISCONSIN AVE., 5239—Entire 2d floor of detached, corner house; 5 large rms. and bath; modern; private entrance, front and rear; garage; $55 per month. Phone EMerson 0199.

WIS. AVE. NW., 2716—2 bedrooms, living rm., recep. hall, kit., bath; all large; in modern insulated bldg.; elec. refrig.; 3 exposures; adults. CL. 2150.

1ST ST. NW., 907—2 rms., kitchenette, semipriv. bath; gas and elec. included; 2750.

8TH ST. SE., 543—4 large rms., tile bath, porch; heat; janitor service; no children; $35 summer, $38 winter. Linc. 2017.

8TH ST. SE., 703—5 rooms, kitchen and bath; a. m. i.; $40 month.

12TH ST. NE., 111—2 large rms., kitchen and priv. bath; inst. h. w.; reas. rent; employed lady or couple preferred.

14TH ST. NW., 2424—2 rooms, kitchen, bath; all modern conveniences; heat, hot water; $32.50. Col. 2394-W.

14TH ST. NW., 2424—2 rooms, kitchen, bath; all modern conveniences; heat; hot water; reasonable. Col. 2394-W.

18TH ST. NW., 2423—2 rooms, kitchenette and bath; 3d floor; $27.50; adults only. Adams 0776.

20TH ST. NW., 1733—Fr. apt., 3 large rms., kit., bath; Frigid.; $45; dec. soft green; small, dignified apt. house; no small children or dogs allowed.

5207 ILLINOIS AVE. NW.—2 rooms, kitchen and bath, sleeping porch inclosed; semidetached house; heat, gas, elec.; $39.50.

COOL APTS.—Elec Refrigeration Free.
A. S. GARDINER,
932 Investment Bldg. Natl. 0334.

2d floor, 5 rooms, bath, porches....$45.00
2-story brick garage..............$10.00
320 D ST. NE. MEt. 2090.

Select Apartments in All Locations.
CAFRITZ,
14th and K Sts. N.W. Dist. 9080.

THE LINBERN—1319 Vt. ave. 2 rooms, kitchen and bath, $32.50.
1519 M st. nw.—2 rooms, kitchen, bath, sleeping porch, $37.50. Nat. 8095.

1918 18th st.—3 r. and b........Reduced
912 10th st.—5 r. and b.........Reduced
1133 7th st. nw.—4 r. and b.......Reduced
451 K st.—4 r. and b., flat.......Reduced
D. H. JOHNSON, 941 New York ave. nw.

THE WESTERLY,
1320 21st ST. NW.
2, 3 and 4 rooms, kitchen and bath, glass-inclosed porch, electric refrigeration on house current; elevator service.

CONSULT us about Apartments.
BOSS & PHELPS,
1417 K St. NW. Nat. 9300.

1619 17th st., 2 r., k., b., elec.........$30
51 Randolph pl., 4 r., kit., b. $45
A. M. COOPER, 820 11th st. Nat. 1332

WE WILL HAVE AVAILABLE several choice apts. in The Highlands. The Highlands has always been a high-class building, with full service to tenants and with one of the best dining rooms in Washington. Rentals have been reduced. Apts. from 2 rooms and bath, nonhousekeeping, to 5 rooms and bath, housekeeping, furnished and unfurnished. Full hotel service if desired. A delightful home for you and your family. Facilities for entertainment. Roof garden.
LINKINS CO., Rental Agents.

1511 PARK ROAD N.W.
Homelike, near Sacred Heart Church. 5 rooms, rec. hall, bath and porch. Front apartment. Electric refrigeration $65
THE MINTWOOD,
1843 Mintwood Place N.W.
Near 18th and Col. Rd. car line. 1 and 4 rooms, rec. hall and bath, $27.50 to $53.50. Free electric refrigeration.
WALTER A. BROWN,
1400 H St. N.W. Nat. 1652.

Sacrifice Rental—Tilden Gardens
6-room, 2-bath apt. in Washington's most desirable development, delightfully cool, triple exposures; possession July 1st; short or long term lease. Phone Mr. Smith, CL. 9074, Sunday or evenings; week days, PO. 4829. Furn. if desired.

THE DAVMAR
18 9TH ST. N.E.
1 room, kitchen and bath..........$35.00
2 rooms, kitchen and bath....$42.50-$45.00
Frigidaire on House Current.
See Resident Manager. Atl. 5050.

YOU WILL ENJOY
THE ROOF GARDENS
at the
Highlands and Westmoreland,
Conn. Ave. and California St. N.W.
Wonderful views of the Potomac and Virginia Hills. Reasonable rentals. Every service. Residence Manager.
LINKINS CO.

THE LEGATION
Conn. Ave. and Legation St.
Located in Beautiful Chevy Chase.
A few apartments available containing dinettes, foyers, porches, separate shower baths, electric refrigeration on house current, large laundry room and electric washing and drying machine without charge; garage. Resident Manager, Emerson 5955.

$27.50—920 N. Y. ave. nw.
Two rooms, kitchen, bath and back porch. Henry Salus.

DOWNTOWN
1306 Rhode Island Ave. N.W.
One room (dressing room), large kitchen, tiled bath and shower; electric refrigerator. Janitor on premises.
CHAS. D. SAGER.
National 0036. 924 14th St. N.W.

EMBASSY SECTION!
SPECIAL APT. OFFER!
3 R., $45; 4 R., $60; 5 R., $65.
All large, outside rooms, two exposures; modern; tile bath; parquet floors; Frigidaire. 3033 16th st. nw., near Col. rd.

A BEAUTIFUL APT.
High elevation, including southern exposure, shower, sun parlor, very reasonable. Furnished if desired. 3030 Wis. Ave. N.W. and 3218 Wis. Ave.

INSPECT TODAY
THE RICHELIEU
1750 HARVARD ST. NW.
Overlooking Rock Creek Park. All outside rooms. Two and 3 rooms, kitchen and bath, $55. Electric refrigeration on house current. Elevator. Manager on premises.
LINKINS CO., 1733 DE SALES ST. NW.

LOW RENTAL
1443 Oak St. N.W.
Newly decorated throughout; two rooms, kitchen and bath, only $37.50. Open and lighted daily.
CHAS. D. SAGER.
National 0036. 924 14th St. N.W.

THE MARCHETA
1121 New Hampshire ave. nw.
Desirable downtown apartments, consisting of 1 and 2 rooms, kitchenette, dinette and bath. Frigidaire on house current; $35 to $50. Resident manager. West 0780.

THE FLAGLER
736 22d st. nw.
Apartments of 1 and 2 rooms, kitchen, dinette and bath. Frigidaire on house current; $27.50 to $55. Resident manager. West 0692.

1820 California St. N.W.
2 rooms, kitchen and bath..........$42.50
3 rooms, kitchen and bath..........49.50

1625 K St. N.W.
3 extra-large rms. and bath (elec. and gas included) $55.00

1424 Chapin St. N.W.
2 rooms, furn. dinette, kitchen and bath $47.50

1813 16th St. N.W.
2 rooms and bath (front apt.)......$40.00

1820 Clydesdale Pl. N.W.
1 room, kitchen and bath...........$35.00
2 rooms, kitchen and bath...........42.50
3 rooms, kitchen and bath...........55.00

All apartments have electric refrigeration, are newly decorated and open for your inspection.

1513 Meridian Pl. N.W.
2 rooms, kitchen and bath.........$27.50

J. A. McKEEVER CO.
District 9706. 1626 K St. N.W.

STRANGE AS IT SEEMS —By John Hix
For further proof address the author, inclosing a stamped envelope for reply. Reg. U. S. Pat. Off.

CROWNED king of the Persians even before he was born, King Shapur II, who ruled from 310 to 379, was one of the greatest Persian rulers of the dynasty. He had three older brothers, but when his father, King Hormizd II, died, the Persian magnates killed one, blinded another and imprisoned the third.

The throne was reserved for the unborn child of one of Hormizd's wives. This child was named Shapur, and declared king of the Persians even before he was born. The country was ruled by his mother and the magnates until young Shapur came of age, at which time he took the country over and led many successful conquests against neighboring nations.

During his reign the collection of the Avesta, sacred writings of the Zoroastrian religion, was completed. Shapur's small military power defeated Constantius II in the field repeatedly, but was unable to successfully occupy his conquered lands.

* * *

Strange as it seems, the gold beater need only lift his heavy hammer once to pound for a full minute on the skin covered squares of gold which, by his repeated blows, he reduces to microscopic thinness. The hammer rebounds off the gold each time it strikes, and the only power applied by the gold beater is on the downstroke.

Colors give added realism to strange things and happenings illustrated by John Hix on a full page in The Sunday Post.

APARTMENTS—Unfurnished 52
(Continued.)

THE ALBEMARLE.
2 rooms, kitchen and bath, $40-$42.50.
3 rooms, kitchen, alcove and bath, $65.00-$67.50.
4 rooms, kitchen, alcove and bath, $70.00.
5 rooms, kitchen, alcove and bath, $80.00.
Large, cool outside rooms; electric refrigeration on house current; elevator and janitor service. May we call and show these apartments?
Day phone West 2044; night and Sundays, Cleveland 7971.

THE AL-ROY
1615 Kenyon St. N.W.
Apt. 23—Large living room, with Murphy bed and dressing closet, bedroom, dining room, kitchen and porch. Southwest exposures. Free refrigeration and switchboard service. Convenient to 14th st. and 18th and Columbia road shopping and theater district. Also smaller units from $50.50 up. See manager on premises.

AMERICAN SECURITY & TRUST CO.
Real Estate Department.
15th & Pa. Ave. N.W. Natl. 4815.

$25.00 AND $40. THE PRINCESS, 1915 Eye St. N.W. Convenient downtown location. Bachelor apt., $25; also 2 rooms, kitchen, bath and garage, $40, at 1911 Eye st nw.
WEAVER BROS.
Washington Bldg. Dist. 9486.

$27.50 1930 K ST. N.W. 1 room, grill and bath; newly decorated.
H. G. SMITHY CO.
1418 Eye St. N.W. Nat. 5904.

$28.50 THE PREMIER, 718 18th St. N.W. 1 room and bath. Electric refrigeration. Res. Mgr.
H. G. SMITHY CO.
1418 Eye St. N.W. Nat. 5904.

$30.00 1810 CALIFORNIA ST. NW. 1 rm., kit., bath. Also 2 rms., recep. hall, kit., bath; Frigidaire free. Resident manager.

$30.00 CAVANAUGH COURT, 1526 17th St. N.W. 1 room, kitchen and bath and foyer.
H. G. SMITHY CO.
1418 Eye St. N.W. Nat. 5904.

$30.00 and $36.50. MARYLAND COURTS, 9th and Maryland Ave. N.E. 1 room and bath, $30; 1 room, kitchen and bath, $36.50. Frigidaire on house current. Switchboard and elevator service.
H. G. SMITHY CO.
1418 Eye St. N.W. Nat. 5904.

$31.00 TO $105. KEW GARDENS, 2700 Que st nw. 1 room, kitchen and bath, electricity and gas free, $37.50. Six rooms, kitchen and bath, $105. Refrigeration on house current. Resident manager.
RANDALL H. HAGNER & CO.
1321 Conn. Ave. Decatur 3600.

$32.00 435 15TH ST. SE. 2 rooms, kit and bath; refrigeration.
J. C. WEEDON CO.,
1727 K st. nw. MEt. 3011.

$32.50 THE DUPONT CIRCLE at Conn. Ave. and Dupont Circle. Beautiful new, modern fireproof building with every convenience and comfort. Four exposures, delightfully cool. 1 room and full tiled bath, tub and shower; circulating ice water. Hotel accommodations if desired. Personalized service. Decatur 6201.

$32.50 1311 11TH ST. N.W. 3 rooms and private bath. Electricity furnished.
GEORGE F. HANE.
1422 "F" St. N.W. National 3964.

$32.50 65 M ST. N.W. 1 room, kitchenette and bath; frig.; near 3 car lines; walking distance downtown. Also 3-room apt., $47.50. Apply janitor.

$32.50 3 rooms, kitchenette and bath; near 21st st. and Pa. ave. nw.
CHAS. L. NORRIS,
2130 Pennsylvania ave. nw. WE. 0475.

$32.50 1220 N ST. N.W. 1 room, kitchen and bath. Electrolux refrigeration. Resident Manager.
H. G. SMITHY CO.
1418 Eye St. N.W. Nat. 5904.

$33.50 1320 FAIRMONT ST. N.W. 1 room, kitchen and bath. Elec. refrigeration. Res. Mgr.
H. G. SMITHY CO.
1418 Eye St. N.W. Nat. 5904.

$34.00 1706 16TH ST. S.E. Apt. No. 1. Kitchen, bath, porch and yard. Gas heating system.
EDWARD M. WILLIS
Tower Bldg. Nat'l 7479

$35.00 UP. THE EUCLID. 1740 Euclid St. N.W. Lights and Frigidaire free. 1 and 2 rooms apt., kitchen, Pullman dinette, dressing closet, Murphy bed, bath, elevator. High, cool, convenient to 18th and Columbia Rd. Resident Manager, Col. 9355.
REAL ESTATE MTGE. & GUAR. CORP.
1610 K St. NW. National 1403.

$35.00 950 LONGFELLOW ST. NW. Front apt., 2 outside rooms, kitchenette and bath.
LEE D. LATIMER CO.,
728 Investment Bldg. Nat. 4146.

$35.00 THE BARCLAY, 2100 Eye St. N.W. 1 room, kitchen and bath. Frigidaire on house current. Elevator. Resident Manager.
H. G. SMITHY CO.
1418 Eye St. N.W. Nat. 5904.

APARTMENTS—Unfurnished 52
(Continued.)

$36.50 900 19TH ST. N.W. Northwest corner of 19th and I Sts. N.W. 1 room, kitchen and bath, $36.50. With porch, $42.50. Refrigeration included. 2 elevators, switchboard. Manager on premises.
SHANNON & LUCHS CO.
1505 H St. N.W. Nat. 2345.

$37.50 AND $40.50. THE HOLMES, 3020 Dent place, Georgetown. 3 rooms, kitchen and bath, $37.50; also desirable apartment on first floor front, of 4 rooms, kitchen, bath, $40.50. Owner management.
C. A. SNOW CO.,
710 8th st. nw. Nat. 1921.

$37.50 THE PARKADE, 1457 Park Road N.W. 1 room, kitchen and bath. Frigidaire on house current. Elevator. Resident Manager.
H. G. SMITHY CO.
1418 Eye St. N.W. Nat. 5904.

$37.50 THE FARADAY, 1460 Irving St. N.W. Newly decorated. 1 room, kitchen, dinette and bath. Frigidaire. Automatic elevator.
H. G. SMITHY CO.
1418 Eye St. N.W. Nat. 5904.

$37.50 410 15TH ST. N.E. 2 rooms, kitchen and bath. Refrigeration on house current. Apts. lighted for inspection.
EDWARD M. WILLIS.
Tower Bldg. Nat'l 7479.

$38.50 WEST VIEW, 2123 Eye St. N.W. RENTS REDUCED. One room, kitchen and bath, $38.50; 1 room and bath, $30.00; 2 rooms, kitchen and bath, $52.25. Frigidaire on house current. 24-hour elevator and switchboard service. Resident manager.
GOSS REALTY CO.
1405 Eye St. N.W. Nat'l 1353

$40.00 2520 10TH ST. N.E. 2 rooms, kitchen, dining alcove and bath. Frigidaire on house current. Apts. lighted for inspection. Apply RESIDENT MANAGER.

$40.00 Large living room; full-sized kitchen, with 6-chair dinette and colonial cupboards; tiled bath, with built-in tub and shower.
NEW AMSTERDAM APARTMENTS,
2701 14th st. nw.

$40.00 3126 16TH ST. N.W. 2 rooms, kitchen and bath. Frigidaire on house current. Resident Mgr.
H. G. SMITHY CO.
1418 Eye St. N.W. Nat. 5904.

$40.00 and up. 1413 GIRARD S. NW. Two rooms, reception hall, kitchen, bath; electric refrigeration on house current.
LEE D. LATIMER CO.
728 Investment Bldg. Nat. 4146.

$42.50 TO $56.50. RANDALL MANSIONS, 1900 Lamont st. nw. 1 room, kitchenette and bath, $42.50. 2 rooms, kitchen, dinette and bath, $52.00 to $56.50. All bright, cheerful, outside apartments equipped with Murphy beds and electric refrigeration. Elevator. Call Resident Manager, Col. 4599 or
NAT'L MORTGAGE & INV. CORP.
1004 Vermont Ave. Nat. 5833.

$42.50 THE BARBARA, 9th st. and Md. ave. ne. Two rooms, kitchen, bath; fine location; including Frigidaire on house current; janitor or call
MR. CLARK.
NAtional 3007.

$42.50 THE MISSISSIPPI, 1436 W St. N.W. 3 rms., kit. and bath.
H. G. SMITHY CO.
1418 Eye St. N.W. Nat. 5904.

$43.50 TO $62.50. BERKLEY HALL, 1440 Columbia Rd. N.W. Apartments of 2 and 3 rooms, kitchen and bath.
WASHINGTON LOAN & TRUST CO.
Real Estate Dept. Nat. 3440.

$45.00 DAHLGREEN COURTS, 2504 10th St. N.E. 2 rooms, kitchen, dining alcove and bath. Frigidaire on house current. Apts. lighted for inspection. Apply RESIDENT MANAGER.

$45.00 THE MONTEREY, Conn. Ave. and Porter St. 2 rooms, kitchen and bath; large porch. Elevator. Frigidaire on house current. Resident Manager.
H. G. SMITHY CO.
1418 Eye St. N.W. Nat. 5904.

$45.00 THE CLEVELAND PARK, 3616 Conn. ave. 2 rooms, kitchen and bath; Frigidaire on house current. Resident manager.
H. G. SMITHY CO.
1418 Eye st. nw. Natl. 5904.

$45.00 and $62.50. MARYLAND COURTS, 9th st. and Maryland ave. ne. 2 rooms, kitchen and bath, $45 up; 3 rooms, kitchen and bath, $65 up. Frigidaire on house current; switchboard and elevator service.
H. G. SMITHY CO.
1418 Eye st. nw. Natl. 5904.

$47.50 801 BUTTERNUT ST. N.W., near Walter Reed Hospital. REDUCED RENTALS. Exceptionally desirable apartments, consisting of large living room, bedroom, dinette, kitchenette and sleeping porch. Electric refrigeration on house current. Also some at $55 with 2 bedrooms.
WM. H. SAUNDERS CO., INC.
1519 K St. N.W. Dist. 1015.

$47.50 THE PREMIER, 718 18th St. N.W. 2 rooms, kitchen and bath. Electric refrigeration.
H. G. SMITHY CO.
1418 Eye St. N.W. Nat. 5904.

APARTMENTS—Unfurnished 52
(Continued.)

$45.00 THE WESTMORELAND, 2122 California St. N.W. 2 rooms and bath, nonhousekeeping; every service and convenience; excellent dining room. Rent lowered to $45 per month, including electricity. A refined class of tenancies. Reference required. Roof garden. Resident Manager.
LINKINS CO.
1733 De Sales St. N.W. Dist. 3522.

$47.50 1619 30TH ST. N.W. 2 rooms, kitchen and bath. Electric refrigeration. Resident Manager.
H. G. SMITHY CO.
1418 Eye St. N.W. Nat. 5904.

$47.50 816 K ST. N.W. Over District National Bank. 3 rooms, kitchen and bath. Newly decorated.
H. G. SMITHY CO.
1418 Eye St. N.W. Nat. 5904.

$50.00 1321 EUCLID ST. N.W. 3 rooms, kitchen, bath and porch. Electrolux refrigeration.
H. G. SMITHY CO.
1418 Eye St. N.W. Nat. 5904.

$50.00 THE LINDBERGH, 200 Mass. Ave. N.W. Modern apartments, convenient to Government buildings. 2 rooms, kitchen and bath, 24-hour elevator and switchboard service.
H. G. SMITHY CO.
1418 Eye St. N.W. Nat. 5904.

$50.00 PELHAM COURTS, 2115 P st. nw. 2 rooms, kitchen, balcony and large foyer.
H. G. SMITHY CO.,
1418 Eye st. nw. Natl. 5904.

$50.00 1471 IRVING ST. N.W. 3 rooms, kitchen and bath. Electric refrigeration. Resident Manager.
H. G. SMITHY CO.
1418 Eye St. N.W. Nat. 5904.

$50.00 and $52.50—2118 P st. nw. Four rooms, kitchen, bath and porch; G. E. refrigeration. Apply National Savings & Trust Co., 15th st. and N. Y. ave.; Nat. 9480.

$50.00 TO $52.50. 517 PEABODY ST. N.W. 3 rooms, kitchen, dinette and bath. Porches. Electric refrigeration. Resident manager
WM. H. SAUNDERS CO., INC.
1519 K St. N.W. Dist. 1015.

$52.50 THE PARKADE, 1457 Park Road N.W. 2 rooms, kitchen and bath. Frigidaire on house current. Elevator. Resident Manager.
H. G. SMITHY CO.
1418 Eye St. N.W. Nat. 5904.

$52.50 THE QUINCY, 811 Quincy St. N.W. 2 rooms, kitchen and bath. Free gas, electricity and refrigeration. Convenient location.
L. E. BREUNINGER & SONS, INC.
211 Investment Bldg. Nat. 2040

$55.00 THE STRATFORD, 2010 Kalorama Road. Near south end of Taft Bridge. 2 rooms, kitchen and bath. Electric refrigeration. Elevator. Resident Manager.
H. G. SMITHY CO.
1418 Eye St. N.W. Nat. 5904.

$55.00 HAMPSHIRE GARDENS, 4912 N. H. Ave. 3 rooms, kitchen and bath. Frigidaire included.
H. G. SMITHY CO.
1418 Eye St. N.W. Nat. 5904.

$62.50 1832 BILTMORE ST. NW. Attractive apt. of 4 rooms, kitchen and bath. Frigidaire incl.

$67.00 THE PARKADE, 1457 Park Road N.W. 3 rooms, kitchen and bath. Frigidaire on house current. Elevator. Resident Manager.
H. G. SMITHY CO.
1418 Eye St. N.W. Nat. 5904.

$67.50 THE FRONTENAC, 4550 Conn. Ave. New building. Secretarial switchboard. Screened porches. Frigidaire on house current. 2 rooms, kitchen and bath. Resident Manager.
H. G. SMITHY CO.
1418 Eye St. N.W. Nat. 5904.

$67.50 PARK TOWER, 2440 16th St. N.W. 2 rooms, dining alcove, kitchen, bath and porch; refrigeration included. 3 elevators, switchboard; garage. Res. Mgr.
SHANNON & LUCHS CO.
1505 H St. N.W. Nat. 2345.

$70.00 2151 CALIFORNIA ST. N.W.
FREE GAS
FREE ELECTRICITY
FREE REFRIGERATION
ELEVATOR SERVICE
2 bedrooms, reception hall, living room, bath, kitchen and pantry. Resident manager.
WM. H. SAUNDERS CO., INC.
1519 K St. N.W. Dist. 1015.

$75.00 1842 16th st. nw. Four rooms, kitchenette, bath and porch; G. E. refrigeration incl. Apply National Savings & Trust Co., 15th st. and N. Y. ave.; Nat. 9480.

$75.00 1841 COLUMBIA ROAD. New building. Carpeted corridors, cafe, beauty parlor, drug store; 3 rooms, kitchen and bath. Secretarial service; 24-hour elevator service; Frigidaire on house current. Resident Manager.
H. G. SMITHY CO.
1418 Eye st. nw. Natl. 5904.

$72.50 THE WESTMORELAND, 2122 California St. N.W. 3 rooms, kitchen and bath; rental cut to $72.50, including electricity; 24-hour switchboard and every service and convenience. Very reasonable considering location and character of building. Roof garden. Resident Manager.
LINKINS CO.
1733 De Sales St. N.W. Dist. 3522.

$115 THE PRESIDENTIAL, 1026 16th St. N.W. Exclusive downtown apartment building. 4 rooms, kitchen and 2 baths. Frigidaire. Elevator. Resident Manager.
H. G. SMITHY CO.
1418 Eye St. N.W. Nat. 5904.

APARTMENTS—Unfurnished 52
(Continued.)

$97.50 THE WESTMORELAND, 2122 California St. N.W. A front housekeeping apt. in this high-class building with 6 rooms, reception hall and bath at the reduced rental of $97.50 per month, including electricity. Please inspect this apartment before leasing; it will please you. Roof garden. Resident Manager.
LINKINS CO.,
1733 De Sales St. N.W. Dist. 3522.

$107.50 THE WESTMORELAND, 2122 California St. N.W. RENT REDUCED. 6 rooms and bath, consisting of living room, dining room, library, 2 bedrooms, kitchen and pantry, large porch with wonderful view over city and Potomac Hills; Frigidaire and every service and convenience. Select tenancies. Exceptional dining room service. Reduced to $107.50, including electric current. Roof garden. Resident Manager.
LINKINS CO.,
1733 De Sales St. N.W. Dist. 3522.

Choice Values
$30.00 Up—One room and bath.
$45.00 Up—Murphy In-a-Door bed, living room, dinette, kit., bath, dressing room.
$55.00 Up—Bedroom, living room, dressing room, dinette, kit. and bath.
A SLIGHT ADVANCE ON FURNISHED APTS.
—Advantages—
Address, Location, Environment, Spacious, Cheerful Rooms, Cross Ventilation—Cool
FREE Frigidaire Parking
Cavalier Hotel
3500 14th St. N.W.

THE EARL
115 E STREET S.E.
3 rooms, kitchen, bath..............$35.00
Newly decorated. See janitor.
We will move you free.

COLORED
FIRST TIME OFFERED TO COLORED.
Apartments at 1322 12th st. nw.; 5 and 6 rooms (unusually large) and bath. An unusual opportunity for high-class colored tenants.
LEE D. LATIMER CO.
728 Investment Bldg. Nat. 4146.

Colored—2121 4th st. nw.; 2d floor; 2 rooms, kitchen and bath; $30.
LEE D. LATIMER CO.,
728 Investment Bldg. Nat. 4146.

COLORED—1517 T st. nw. 2 rooms, kitchen and bath; gas and elec. incl.; $27. Nor. 2574.

COLORED—1406 10th st. nw., 2 rms., kit., bath and porch; 1442 Corcoran st. nw., 3 rms., kit., bath and reception hall; reasonable. DE. 5694.

FLATS for RENT 53

MORSE ST. NE., 1271—Cor., 4 rms., large porch; 3 closets; bath, elec.; private entrance; $35. DEcatur 4703.

BUSINESS PROPERTY—Rent 54

1231 34TH ST. N.W.
Excellent location for a grocery store or tailor shop. Rent, $30.
HARRY LUSTINE,
315 Woodward Bldg. NA. 6369.

OFFICES—STUDIOS for Rent 55

SHARE PRIVATE office in attractive suite, prominent office bldg.; telephone and stenographic services optional. Nat. 7843.

CHANDLER BLDG.
1427 EYE ST., in the heart of the Financial District, featuring small offices with secretarial telephone service to handle calls in your absence. Also 2d floor open space. Low rentals.
SHANNON & LUCHS CO.
1505 H st. nw. Nat. 2345.

HOUSES—Rent—Furnished 57

ALL sections nw. Phone National 5578 for car. NO CHARGE. Saves time. GIBSON RENTAL BUREAU, INC., 816 15th st. nw.

EXCEPTIONALLY cool suburban home; 4 bedrooms, elec. refrigeration, porches, garage, lawn, trees, flowers; $80 per mo. 406 Surrey st., Chevy Chase, Md. Wis. 4405.

1326 MASS. AVE. NW.
14 rms., 3 baths; double garage; $155 per mo. Lloyd R. Turner, 800 7th st. sw. ME. 1647.

HOUSES—Rent—Unfurnished 58

ATTRACTIVE modern home, 4611 Davidson drive, overlooking Chevy Chase Club grounds; six rooms, bath, Frigidaire, oil burner, garage; beautiful grounds, on quiet, shady street. Rent $75. Owner, Wisconsin 3973.

BEAUTIFUL 9-rm., 3-bath home; large porches and yard; garage; a. m. i.; near school and trans.; excel. condi.; reas. rent. CO. 1459.

BUNGALOWS—4 TO 8 ROOMS, BATH, MADE OVER NEW, $40 TO $80. NEARBY VA., MD. AND D. C. CLEVELAND 4733.

CHEVY CHASE—7-rm. brick residence; garage; fenced yard; wonderful for children; reduced to $75. Other desirable homes in Chevy Chase and close in suburbs at reduced rentals. Call Mr. Herbert, Dis. 5231; eve. At. 0910-W.

CHEVY CHASE MODERN HOMES—6 ROOMS, 1 BATH, TO 11 ROOMS, 3 BATHS; EXCELLENT CONDITION; REDUCED RENTAL. FOR INSPECTION, CALL CLEVELAND 4733.

CHEVY CHASE—200 Raymond st. Eight rooms, 2 baths, elec. refrig., double garage; large grounds. Owner. NOrth 8122.

FINE home or rooming house; N.W. section; 9 rooms, 2 baths; reasonable rent. Col. 7858.

GET OUR for rent list of modern homes and apartments; reasonably priced. John F. Donohoe & Sons, 314 Penna. ave. se.

GUEST THEATER TICKETS—The Washington Post will give two free guest tickets to any showing of "What Price Innocence," featuring Jean Parker and Willard Mack, at RKO-Keith's Theater during the week beginning Friday, June 30, with each paid-in-advance want ad for seven or more times when brought to The Post's main office.

INTOWN SUBURB—Colonial semidetached; 8 rms., 2 baths, 4 bedrooms; a. m. i.; flowers and shrubbery; double garage. 1319 Ingraham st. nw.; rent reduced to $89. To inspect call Shep. 2429.

LONGFELLOW ST. NW., 245—6 rms. and bath; 2 inclosed porches; Frigd.; built-in garage; ½ block from car line; $55. For inspection call GE. 4416.

NEW YORK AVE. NW., 57—7 rooms, bath; h.-w. h., elec.; $47.50 per month. Call F. Waldman, NAtional 1670.

NEARBY MD. — 5-room-and-bath bungalow; a. m. i.; large lot; $31. Greenwood 1624.

NORTHWEST—Delightful home (just vacated by Navy officer); modern equipment; 9 rms., 2 baths, attic, garage; shrubbery; excel. cond.; reas. CO. 9140.

$35 month; 6 rooms and bath; h.-w. h., elec.; 1 block Eastern High School. 1706 A st. se. Call Mr. Lee, Di. 4600.

537 Third st. ne.—6 rooms and bath; h.-w. h., electricity; $40 month.
LEWEY, INC.
1003 K St. N.W. DIstrict 3625.

4701 16th st. nw.—11 r., 2 b.........$150.00
1904 Calvert st. nw.—8 rms., 2 b.. 75.00
611 L st. ne.—5 rms., 1 bath....... 40.75
611½ L st. ne.—5 rms., 1 bath...... 38.75
FITCH, FOX & BROWN, 1713 Eye st. nw.

PETWORTH.
Near Grant Circle. Modern home; seven rooms, tiled bath with shower, front and rear porches, dry yard, garage. Being put in excellent condition. Low rental.
CHAS. D. SAGER.
NAtional 0036. 924 14th St. NW.

$85—PETWORTH.
Owner leaving town and will rent attractive 20-ft. wide colonial brick home; newly decorated throughout; 6 large rooms, tile bath; built-in tub with shower; concrete front porch, large rear porches; thoroughly screened; daylight cellar; new awnings; electric refrigeration; deep lot, beautifully planted with blooming flowers; garage; situated on the crest of one of Washington highest hills; immediate possession. For inspection call Adams 6493.

BURLEITH, $57.50
6 rooms, tile bath, nice yard, garage. Excellent condition throughout.
BRODIE & COLBERT, INC., NA. 8875.

CHEVY CHASE, D. C.
5332 BELT ROAD.
7 large, airy rooms, huge attic; large yard; garage; good order; reduced to $60.
LEE D. LATIMER CO.
728 Investment Bldg. NA. 4146.

FOR RENT—COLORED
2830 Ga. ave.—7 rooms and bath; hot-water heat, gas and elec.; $45.
LEE D. LATIMER & CO.,
728 Investment Bldg. NA. 4146.

COLORED—1118 New Hampshire ave. nw. 8 rms., bath; improvements; fine location for doctor or beauty parlor. S. V. Gussack, 416 5th st. nw.; NA. 5690.

COLORED.
THE PICKWICK
1754 S ST. NW.
2 rooms, kit. and bath, $40.00. See Apt. 1.
L. T. GRAVATTE,
729 15th St. Realtor. Natl. 0753.

HOUSES—Rent or Sale 60

FOR SALE or rent—Attractive residence in Cleveland Park; 3200 Highland pl.; glad to show any time; small cash payment; will purchase the same. Apply to Sharp & Sharp, second floor, 1730 Connecticut ave. nw. Phone North 4407.

SUBURBAN—For Rent 61

BUNGALOWS—$18 up; 7-rm. modern house; garage; shade; grapes; $35; 1 acre lot; sale $250. Chester R. Bear, 2842 Bladensburg rd. ne.

FAMILY to share large home; hardwood floors; all conveniences; 4-car garage; garden; large shady grounds (1½ a.); $36; good schools; 20 min. from center of city. Clar. 1234-J-2.

FOR RENT, A SMALL ESTATE—Rambling bungalow, 7 rooms and bath, modern improvements; 3 acres of land nicely landscaped on a high hill with an unobstructed view for miles of the Potomac. Can be leased for 2 years at $65 per month. Inquire M. H. Barry Org., 200 Arlington Ridge, Aurora Hills, Va. Phone WAl. 8895.

NEARBY VA.—2d-story apt., 4 bright rms., bath, large porch; in home of experienced registered nurse, living alone. Ida V. Beuchler, Leesburg, Va.

ARLINGTON COUNTY, VIRGINIA.
$20 to $70; get our list. K. M. Livingstone, 923 15th st. nw.; Dist 0700.

SILVER SPRING
$47.50 Per Month
Five-room-and-bath bungalow; sleeping porch; built-in garage; located on wooded lot; convenient to schools, churches, stores; 16th st. bus service to center of city.
NORTH WASHINGTON REALTY CO.,
SILVER SPRING, MD.
SHEPHERD 2400.

SHORE PROPERTY for Rent 64

NORTH BEACH—5 rm. cottage; 2 screened porches; electricity; water; $15 week. Mrs. L. Balinger, At. 0324-J after 5 p.m.

WANTED—TO RENT 65

LIST YOUR PROPERTIES for rent with Graham & Ogden, 313 Woodward Bldg., Natl. 3689, 803 King st., Alex. 1300.

LIST YOUR APTS.—Furn. and unfurn.; houses and stores, for immediate rentals. Free Rental Agency (bonded), 1343 H st. nw., rm. 209. Phone NA. 0339. Open eves.

YOUNG MAN desires an apt. of 1 room, kit., bath; within 10 blocks of 14th and F sts. nw.; $30 or less. Box 141, Washington Post.

I CAN RENT YOUR VACANT PROPERTY.
HARRY B. PITTS.
1343 H St. N.W. Met. 4300.

BUSINESS PROPERTY—Sale 67

CAPITOL HILL
Near Capitol and Library. A bargain in a business property. Vacant, contains store and four rooms and bath, offered to settle an estate at price of $4,500.
JOHN F. DONOHOE & SONS
314 Pennsylvania Ave. S.E.

HOUSES for SALE 68

A SEMIDETACHED brick home, six large rooms and bath; close to Soldiers Home and one-half block from car line in a neighborhood of convenience and refinement at $4,950.00. This delightful home is on a big lot containing over 6,000 sq. ft. and planted with fruit trees, grape vines, shrubbery and flowers. A great place for children. Small cash payment and $45.00 per month. District 1017.

CHEVY CHASE—MODERN HOMES—6 ROOMS, 1 BATH TO 11 ROOMS, 3 BATHS. IT WILL PAY YOU TO CALL ME FOR INSPECTION BEFORE BUYING. MY CAR AWAITS YOUR CALL. CLEVELAND 4733.

GUEST THEATER TICKETS—The Washington Post will give two free guest tickets to any showing of "What Price Innocence," featuring Jean Parker and Willard Mack, at RKO-Keith's Theater during the week beginning Friday, June 30, with each paid-in-advance want ad for seven or more times when brought to The Post's main office.

NEAR 3d and Rhode Island ave. ne.—2-story brick, 5 rooms, cellar; h. w. heat, electricity, front porch; exceptional value; $4,500. F. M. Doyle, Realtor, District 7965.

OWNER will sacrifice charming small home in an exclusive suburban community, 30 minutes from downtown Washington; magnificent trees; 5 rooms and bath; lovely interior; low price makes substantial cash payment necessary. Drive to 33 Montrose ave., Garrett Park, Md., or phone NA. 6525.

REPOSSESSED HOMES to be sold and sacrificed. Various sections of the city. Nat. 7479, or Wisc. 2388.

SHEPHERD PARK—Beautiful detached home; 8 rms., 2 baths; 2-car gar.; large lot; inspect to appreciate; $14,500; less than assessment. Met. 5068 or Geo. 4784.

$3,600—DOWNTOWN; BRICK; 6 ROOMS; elec.; rented $40; easy terms; will pay for itself. R. Cox, 1431 Clifton st. nw.

$8,250—Near Glover Park and convenient to Wisconsin avenue car line, modern brick home, 20 ft. wide, containing 4 spacious bedrooms, open fireplace in living room. OIL BURNER, garage. Perfect condition.
Phone NAtional 1438 until 9 p. m.

$9,000—Most attractive tapestry brick home, 27 ft. wide, with wide reception hall, large living room with open fireplace and bay window, spacious dining room, kitchen and breakfast porch on first floor. Second floor contains four large bedrooms; attic. Built-in garage. Built by one of Washington's most prominent builders. Convenient N.W. section.
Phone NAtional 1438 until 9 p. m.

A NEW SERVICE.
Those home-seekers who desire to have mailed to them our monthly publication describing outstanding home values may receive this valuable information by simply phoning or mailing their name and address to our office. NO SALESMAN OR REPRESENTATIVE WILL CALL NOW OR IN THE FUTURE, EXCEPT UPON YOUR EXPRESS REQUEST.
SHANNON & LUCHS CO.
1505 H St. N.W. Na. 2345.

COLORED—Beautiful Md. ave. 12 r., 2 b. h. mod. 2 garage; large grounds; once offered $15,000; must sell, $8,950. Dist. 5464.

COLORED BARGAINS in Columbia Heights. Modern, good condition. Mr. Adler, Met. 1921.

SALE or EXCHANGE 70

WILL SELL or trade as down payment on house, $275 equity in 5 shore drive lots at Woodland Beach, for $200. Linc. 8875. Mr. Swan, 427 New Jersey ave. se.

ACREAGE for SALE 71

ACREAGE tracts wooded; 5-acre tracts up to 300 acres; $30 per acre up. The Zantzinger Co. NAt. 5370.

449 ACRES—2 old houses; highway; elec.; streams, woods; 60 acres cleared; $3.50 per acre. L. Crawley, Appomattox, Va.

LOTS for SALE 72

MUST sell choice corner home site, 72 ft. front; nearby restricted Va. suburb. Treas. 15 minutes; only $795. Ad. 1786.

SUBURBAN for SALE 73

NORTH WOODSIDE, MD.
BUNGALOW TO BE SOLD
At greatly reduced price of $7,150. Only $50 monthly. 1213 RIDGE RD. 5 rooms and bath; a. m. i.; elec. refrigeration; screened and weather stripped; 2-car garage; now vacant. H. H. Bergmann, Owner. 629 F st. nw.; Nat. 2372.

7-ROOM house; a. m. i.; newly painted and papered; price, $3,750; $150 cash, balance $35 month. Arhur Carr, Hyattsville 159.

BUY IN SUBURBS
825 RHEEM AVE. HYATTSVILLE, MD.
A new bungalow built in a scene of natural beauty, containing 5 large, well-planned rooms, open fireplace, tile bath, ultra modern kitchen, floored attic, large, bright cellar with laundry trays, instantaneous heater, &c. Price, $5,400. Terms. Open for inspection.
Munger-Hollingsworth Co. Wis. 4652.

SUBURBAN—Sale or Rent 73A

TAKOMA PARK PROPERTIES.
ALBANY D. GRUBB,
33 Carroll Ave., Takoma Park. SH. 3152.

FARMS—Land for Sale 74

SMALL Montgomery County farm, containing 78 acres, 6-room house, orchard, outbuildings; 1 mile from State road. Price $3,000. See Farmers Banking & Trust Co., Rockville, Md.

$300 CASH—7¾ acres, Forestville, Md. Geo. H. Quigley, 4422 Chenton ave., Bradbury Heights, Md.

5 AND 10 ACRE tracts, with running stream; wooded; near car station; 40 min. from D. C.; $80 per acre; easy terms. G. T. McNab, Falls Ch. 406.

FOR SALE—Out of Town 75

10 ACRES, splendid 7-rm. house; all outbldgs.; fruit; good water; ice route included free; 10 miles to Frederick; $2,000. P. O. Box 331, Baltimore, Md.

SHORE PROPERTY—Sale 76

BAY RIDGE, MD.—Well-located lot, 75 by 181 ft., good view of bay and beach; shade trees; only one I have left; can be had at a very reasonable price. Apply C. E. Kettler, River Drive, Bay Ridge, Md.

10 ACRES—Beautifully situated in exclusive South River Park; for sale cheap; would make an attractive shore estate—or wonderful opportunity for builder to divide into cottage lots. Also an attractive bungalow, with all modern conveniences; garage with living quarters; large lot; fruit trees, garden; ready for occupancy. O. F. BAILEY, South River Park, Md., or phone NOrth 9071.

WANTED—REAL ESTATE 77

CAN SELL or trade your home if priced right. Call Mr. Adler, Met. 1921.

TREASURY RECEIVER FOR PARK BANK IS ASKED AND OPPOSED

Second Depositors Committee Fights Plan to Avoid Action by Courts.

Appointment of a Treasury Department receiver to manage the tangled affairs of the Park Savings Bank was requested yesterday of the controller of the currency by representatives of stockholders, directors and depositors.

Opposition to the petition was immediately manifested by a depositors' committee, headed by J. W. Thompson. The attorney for this group, E. Hilton Jackson, challenged the authority of the Treasury Department to appoint a receiver.

Seeking the Treasury receivership, Dr. Wade H. Atkinson, representing the directors committee, and Frank J. Sobotka, speaking for another depositors' committee, appeared at the Treasury Department with their petition. No indication was given regarding the time for a decision on their plea.

Hope for Economy.

Those seeking the Treasury receivership, in preferece to a receiver appointed by the courts, believe that the former course would save a large amount of the depositors' money, which under a court receivership would be absorbed in receivers fees. If a Treasury receiver is appointed the petitioners believe that any of three possibilities of future procedure would be available. They are, petitioners say:

1. Reorganization of the bank.
2. The sale of the bank as a branch of a larger bank.
3. The way would be open to apply for participation in the proposed new Hamilton National Bank.

"The appointment of a receiver by the court," Dr. Atkinson said, "would mean a slow liquidation, accompanied by unreasonable expense. Furthermore, under a Treasury receivership, all claims would have to be presented within 90 days, while under a court receivership, I understand, the adjudication of claims is a slow, tedious and expensive process."

Reconciliation Sought.

"In the interest of the poor depositors, the affairs of the bank should be brought to a conclusion in the most economical way, instead of paying fabulous fees to receivers and their attorneys."

Hope that the two depositors' committees would reach an accord was expressed last night by members of both committees. Conferences are being held by attorneys for the committees with a view to uniting on a program.

The committee headed by Mr. Sobotka is composed of representatives of the Northwest Business Men's Association, Columbia Heights Business Men's Association, Georgia Avenue Business Men's Association, Columbia Heights Citizens Association, Mount Pleasant Citizens Association and the Columbia Hegihts Citizens Forum.

Mass Meeting Group.

The depositors committee headed by Mr. Thompson was appointed at a mass meeting of depositors held in the Central High School.

The bank was plunged into its circumstances by a shortage of $1,700,000, for which Robert S. Stunz, former official of the bank, assumed full responsibility before he committed suicide.

The depositors of the bank and the public generally were asked yesterday by Benedict McNeil, former assistant cashier of the bank, to withhold judgment on the indictment against him in which he is charged with conspiracy to commit larceny and embezzlement from the bank.

In a statement issued through his attorney, James J. Slattery, he said:

"At the proper time it will be shown that my client's dealings with the bank were legitimate and proper. All loans made by him are covered by ample security."

Engineer Recommends Trash-Burning Dump

Sanitary Engineer J. B. Gordon yesterday recommended to the District Commissioners that a burning dump for District and Federal trash be established on the east side of Anacostia River, near the Benning race track, to take care of the overflow from the Georgetown incinerator. The Northeast incinerator will be closed tomorrow for the new fiscal year by congressional edict.

The Anacostia River site was one of several suggested by Maj. Joseph D. Arthur, District Engineer for the War Department. The city refuse department will no longer be able to dispose of commercial trash.

Personnel of Grosner's Holds Victory Banquet

The entire personnel of Grosner's men's wear shop at 1325 F street northwest, gathered last night at Club Michel to celebrate their annual "victory banquet."

A program of entertainment and dancing followed the dinner. Each employe who reached a six-month quota was the guest of Gerald Grosner, proprietor of the store.

Cameo Brooch Is Taken At Conduit Road Home

Mrs. Elsie H. Bennett, 5833 Conduit road northwest, reported to police that a sneak thief stole a cameo brooch set with four pearls from a rear room of her home yesterday. She valued the jewel at $40.

Shoes Stolen by Burglars.

Four pairs of shoes, valued at $12.50, were stolen from the W. L. Douglas shoe store at 901 Pennsylvania avenue northwest Wednesday night by burglars, who broke the glass from a window.

Thief Gets $35 in House.

A thief, who entered by a rear window, yesterday stole $35 in cash from the home of Mrs. Mary Wolff, 1501 Harvard street northwest.

Oldest Trees in Capital Are Sassafras Growing on Grounds of Soldiers Home

Post Staff Photo.

Miss Margaret Golden, of Brookland, pointing to one of two trees that are probably 1,000 years old. The trees are sassafras and are growing in front of Scott Building in Soldiers' Home grounds.

VETERAN IS SUICIDE BY LEAP OFF BRIDGE

Samuel M. Gilmore, Patient, Often Visited Site of His Death.

Hurling himself over the railing of Calvert street bridge, Samuel M. Gilmore, a war veteran, crashed to his death yesterday afternoon. He had been a patient at St. Elizabeth's Hospital 12 years.

He was identified later at Emergency Hospital by his father, Bernard Gilmore, of 622 Portner street northeast.

Frank Settle, a colored taxi driver, told police he was hailed by Gilmore at 2438 Nichols avenue southeast, and told to drive to the bridge. Settle said he thought little of being told to drive to the bridge as he had often taken Gilmore to the same place. He would leave the cab and walk down the steps into Rock Creek Park, Settle said.

However, yesterday afternoon E. M. Morningstar, of 1429 Potomac avenue southeast, another cab driver, said the man left the cab at the west end of the bridge, turned about and vaulted over the railing. His body hung in a tree for an instant before striking the ground.

Recognition of Autogyro Pleasing to De la Cierva

"Americans are very nice to recognize me," Juan de la Cierva, inventor of the autogyro, said last night at the Carlton Hotel. The Spanish flyer, who invented the "windmill plane," received the Guggenheim medal for outstanding contributions in aviation Wednesday.

The Spaniard; Harold F. Pitcairn, who holds the American rights to the invention, and Jim Ray, veteran pilot, flew in from Chicago, arriving at dusk. They made the journey in seven hours, detouring thunderstorm areas, in an autogyro. Today they fly on to Langley Field, Va., to witness tests by the National Advisory Committee on Aeronautics.

Veterans May Have Been Saplings When Norsemen Landed.

Guardian of Ancient Landmarks Fears They Are Near End of Days.

Older than the memory of any American, already full-fledged saplings perhaps when the Norsemen first reached this continent 1,000 years ago, are the two gnarled sassafras trees standing in front of Scott Building at Soldiers' Home.

That they are Washington's tree patriarchs no one questions, but even their approximate age has never been determined, according to H. E. Pammel, superintendent of grounds.

Lincoln's summer home stands 100 yards away, and certainly the "Great Emancipator" must have spent many a warm afternoon under the cool shelter of their leafy boughs.

Many horticulturists and foresters have examined the trees and offered various estimates of their age, ranging from 300 years to more than 1,000.

The only fairly exact way of determining a tree's age is known as the "increment" method. A bore is driven through the trunk about three feet from the ground and a segment taken out intact. The rings are then counted by the use of microscopes.

It has been found impossible to use this method on these trees, Pammel said, as the interiors of the trunks have been rotted almost hollow. Pammel says he is afraid these two grand-daddies of 'em all haven't many more years to live.

One peculiar feature of both trees is that they are double-trunked. This is not common with sassafras and was caused by their sprouting from double seedlings.

They are about three feet in diameter at the widest part of the trunk. The average sassafras is about a foot and a half across at its full growth.

FIRE RECORD.

6:32 a. m.—4701 Connecticut avenue northwest; auto.
7:16 a. m.—816 O street northwest, auto.
7:55 a. m.—Connecticut avenue and Thirty-sixth street northwest; auto.
1:08 p. m.—407 G street northwest; electric lamp.
2:12 p. m.—1112 New Jersey avenue southeast; auto.
8:09 p. m.—1513 U street northwest; motor.
9:48 p. m.—410 Tenth street southeast; auto.

Births, Deaths, Marriages

BIRTHS.

Frazier and Mary A. Buthery, boy.
Fitzhugh L. and Helen Murtaugh, boy.
Leslie M. and Mary A. Lucas, boy.
Geoffrey M. and Helen C. Thornett, boy.
Lewis M. and Mary M. Brigham, girl.
Charles and Eleanora A. Richard, girl.
William and Juanita Scott, girl.
Jasper and Cecilia Wambie, girl.
Charles and Bertha Miller, girl.
Clarence and Blanche M. Matthews, girl.
Leslie and Hazel Johnson, girl.
Robert P. and Dorothy Weaver, boy.
Elmer A. and Sallie M. Clarke, boy.
Charles H. and Rebecca A. Tyler, boy.
Jonas C. and Susie O. Moore, boy.
Ivory D. and Arlene D. Toralin, boy.
Chermont and Annie Brooks, boy.
Emory and Louise Corbin, boy.
Earle and Carrie L. Towles, boy.
Gary and Frances O'Bryant, boy.
Roland and Clara Holland, boy.
George and Naomi Washington, boy.
Earl and Mildred Baldwin, boy.
Daniel and Frances Mackall, boy.
James A. and Anna R. West, boy.
Wilbert and Barbara Talbert, boy.
Ellsworth W. and Lorna V. Colbert, girl.
Edwin and Irene Buffington, girl.
LeRoy A. and Sarah E. Perkins, girl.
Robert P. D. and Nannie Gordon, girl.
Albert and Mary Friday, girl.
Norman and Katie J. McCoy, girl.
John and Louise Gray, boy twins.
Clarence and Essie V. Smart, girl.

DEATHS.

Benjamin F. Compton, 81 yrs., Em. Hos.
Emmett W. Skinner, 77 yrs., Georgetown Hosp.
Sophia M. Callis, 70 yrs., 1744 D st. se.
Harold Geyer, 70 yrs., St. Elis. Hosp.
Edwin Greer, 68 yrs., 122 6th st. ne.
Louisa Nicolaides, 68 yrs., 1918 K st. nw.
Clarence F. Owens, 65 yrs., 1321 Taylor st. nw.
Mary A. W. MacKavanaugh, 50 yrs., Sibley Hosp.
Joseph J. Joyce, 46 yrs., 828 12th st. nw.
Arthur North, 42 yrs., Gall. Hosp.
Thomas L. Run, 32 yrs., Emerg. Hosp.
Torlief Haltane, 22 yrs., Emerg. Hosp.
Carrie Forster, 62 yrs., 101 F st. nw.
Albert Deale, 59 yrs., Gall. Hosp.
Cora Campbell, 48 yrs., Gall. Hosp.
John Piercecon, 45 yrs., Gall. Hosp.
Jesse Montgomery, 41 yrs., Freed. Hosp.
George Burke, 36 yrs., Home for Aged.
Martha Johnson, 37 yrs., Lamont pl., D. C.
Leroy Pinkney, 33 yrs., Gall. Hosp.
Frank Brown, 31 yrs., C. & O. Canal.
Minor Perrell, 29 yrs., 55 N st. sw.
Maude Boyd, 26 yrs., T. B. Hosp.
Leroy Sutton, 24 yrs., rear 2114 N nw.

LICENSED TO MARRY.

William Thomas Davis, 23, 536 Shepherd street northwest, and Thelma E. Clarke, 21, 534 Shepherd street northwest. The Rev. W. J. Sweeney.
George Nicholson, 41, 517 Sixth street northwest, and Edith V. Nomicks, 41, same address. The Rev. Thomas Daniels.
Richard George Whiting, 28, 55 Adams street northwest, and Edna Geraldine Piper, 23, Mount Rainier, Md. The Rev. H. E. Snyder.
George Basil Cifala, 26, 1 O street northwest, and Elizabeth Perino, 26, same address. The Rev. W. G. Wassegilis.
Lewis Barrington, 44, 2900 Connecticut avenue northwest, and Marjorie C. Smith, 30, 2613 University place northwest. The Rev. Paul Sperry.
John E. Stapleton, 28, Fayette, Mo., and Lucille Mager, 20, 5038 Reno road northwest. The Rev. T. J. Walsh.
Aaron Dietz, 28, Hyattsville, Md., and Margaret S. Oxenburg, 24, 4325 Seventeenth street northwest. Rabbi S. H. Metz.
George R. Skadding, 29, 3024 Tennyson street northwest, and Ruth M. Heilig, 26, 1736 Columbia road northwest. The Rev. J. M. Moran.
Lee Walter Quinn, 32, 3428 Patterson street northwest, and Anna M. Carder, 26, 1619 Rhode Island avenue northwest. The Rev. W. S. Abernethy.
Ross E. Pollock, 55, 1316 Delafield place northwest, and Margaret A. Jameson, 55, 11 W street northwest. The Rev. G. F. Dudley.
G. C. Davis, 68, 1405 Girard street northwest, and Helen W. Marriam, 48, 1474 Columbia road northwest. The Rev. V. N. Ridgeley.
Walter J. Wright, 35, Nottingham, Pa., and Esther C. Monahan, 27, 3700 Thirteenth street northeast. The Rev. P. E. Conroy.
Samuel R. Roservestsien, 27, 1102 Euclid street northwest, and Bertha Noskowitz, 27, 1412 Irving street northwest. Rabbi George Silverstone.
Donald B. Siegrist, 26, 522 Tuckerman street northwest, and Anna E. Spates, 19, 4338 Chesapeake street northwest. The Rev. R. W. Weaver.
Horace G. Dougnty, 35, 8 Seventh street southeast, and Mary C. DeBrino, 30, Falls Church, Va. Judge R. E. Mattingly.
Thomas Edward Kissling, 31, 1424 Harvard street northwest, and Elsie P. Wildman, 27, 1320 Fairmont street northwest. The Rev. J. M. Moran.
Jeffrey Arthur-Abel, 26, 1363 Perry place northwest, and Leah B. Guggenheim, 22, 4700 Connecticut avenue northwest. The Rev. P. D. Bookstaber.
William E. Grose, 32, Centreville, Md., and Mary W. Morrison, 26, Sutton, W. Va. The Rev. T. G. Smyth.
Roland H. Harris, 30, and Vernelle Meredith, 22, both of Ellerson, Va. The Rev. J. C. Ball.
John Alonzo Foote, 37, and Mary C. Scott, 22, both of Milton, N. C. The Rev. V. N. Ridgely.
Sam Buckingham, 34, and Dora Weinberg, 26, both of Baltimore, Md. Rabbi J. J. Loeb.
Harvey Cook, 23, Richmond, Va., and Lorene Hurdgins, 20, Orebank, Va. The Rev. W. E. Richardson.
Leon Polakavitz, 23, Troy, N. C., and Shirley Macks, 25, Baltimore, Md. Rabbi J. J. Loeb.
Jefferson Davis Beard, 35, Annapolis, Md., and Helen E. Burnham, 32, San Diego, Calif. The Rev. J. R. Sizoo.
Felix Edward Fournier, 28, and Maria A. Gonzolis, 28, both of Richmond, Va. The Rev. H. L. Doll.
Frank Smith, 37, 616 Rhode Island avenue northeast, and Clara Williams, 33, 641 Rickford place northeast. The Rev. D. E. Wiseman.
Alfred Marsellus, 23, 621 Acker street northeast, and Isabele Burrell, 21, 617 Acker street northeast. The Rev. N. A. Moore.
Frank Lamar White, 30, 623 S street northwest, and Georgia L. Mayes, 30, 1024 Lamont street northwest. The Rev. K. L. Harrison.
Eugene Jackson, 21, 626 L street northwest, and Alice Thomas, 19, 1149 Eighth street northwest. The Rev. W. D. Speight.

Licenses issued at Rockville, Md.:
William W. Ryan, 23, 1810 Calvert street northwest, and Alberta P. Browne, 25, 1444 Fairmont street northwest.
Albert Mathis, 25, Rockville, Md., and Mandy Elizabeth Justice, 18, Clarksville, Md.
Harold Ellsworth Warner, 44, 1405 Emerson street northwest, and Cynthia Adeline Crocker, 24, 207 Elm street, Chevy Chase, Md.
Eric Ashton Savage, 22, 3941 Legation street northwest, and Margaret L. Felter, 18, 223 Cromwell terrace northeast.
Donald Gray Swindell, 21, Silver Spring, Md., and Helen Lucille Fraley, 18, Laytonsville, Md.
Norman Paul Reichley, 22, 1901 Columbia road northwest, and Margaret A. Greenleaf, 24, 1321 Fairmont street northwest.
Walter F. Klotz, 24, 918 Twenty-third street northwest, and Marguerite V. Tippett, 23, 1419 Perry place northwest.
Arthur Lee Crabtree, 28, 1736 Eighteenth street northwest, and Madeline Ryan, 28, 1246 I street northeast.
George Thomas Humphries, 30, Wardman Park Hotel, and May Elaine Beasley, 29, both of Washington.

2 HAMILTON BANK OFFICIALS NAMED

Erskine Gordon Appointed Trust Head; A. J. Linn Is Comptroller.

Two more officials of the proposed Hamilton National Bank of Washington were named yesterday. They are Erskine Gordon, trust officer of Federal-American National Bank & Trust Co., who will be trust officer of the prospective bank, and Arthur J. Linn, comptroller of the same institution, who will be comptroller of the new bank.

Officers for the new bank previously named are Wilmer J. Waller, vice president and cashier, Federal-American National Bank & Trust Co., who will fill these duties with the coming bank, and Joshua Evans, jr., president and conservator, District National Bank, to be a vice president of Hamilton National Bank.

Mr. Linn, whose first work will be arrangement of a system of accounting for the main office of the proposed bank and its branches, is a native of New Mexico and entered the banking business at Carlsbad, in that State, in 1912. He came to Washington, D. C., in 1919, as a general bookkeeper for Munsey Trust Co., leaving that company to become auditor of the former American National Bank in 1922. After engaging in practice as a public accountant in 1924, he became comptroller of Federal-American National Bank in 1926.

Was Auditors' Chairman.

He was chairman of the auditors' section of the District of Columbia Bankers Association in 1931-32 and has served on many of its committees. In 1931, he was in charge of the accounting and auditing conference held in connection with the Pittsburgh convention of the American Institute of Banking. He is a member of the District of Columbia Institute of Certified Public Accountants and the Maryland Association of Certified Public Accountants. Mr. Linn has contributed numerous articles to financial publications, dealing with accounting, economics and real estate.

Mr. Gordon is a lifelong resident of the District and was graduated from Columbian, now George Washington University, with the bachelor of laws degree in 1904. He was admitted to the bar and began practice the same year. In 1917 he entered the Army in the World War as a first lieutenant of Infantry and was discharged from military service in August, 1919, as a major. He was awarded the Distinguished Service Cross, the French Croix de Guerre (with palms) and Legion of Honor medals for bravery in action.

Practices Law Here.

Returning from France, he resumed the practice of law, specializing in fiduciary cases, and in 1920 became trust officer of the former Continental Trust Co. In 1923 he was appointed trust officer of Federal-American National Bank and organized its trust department. He is a member of Chevy Chase and Racquet Clubs.

Mr. Gordon said yesterday that a large majority of trust department clientele of both Federal-American National Bank & Trust Co. and District National Bank already had been interviewed and have requested the proposed Hamilton National Bank as fiduciary successor to these respective banks. As a result, he said, the new bank will have an established trust department the day it opens.

Greek Units Will Honor New U.S. Envoy Tonight

A banquet will be held tonight at the Kennedy-Warren Hotel in honor of Lincoln MacVeigh, the new United States Minister to Greece, by the American Hellenic Educational and Progressive Association and other Greek societies.

The Greek Minister, Charalambos Simopoulos, will be among the several distinguished guests.

It Lingered

Police Hear Protests on Fish-Truck Odor in Hot Night.

"Smelling to high heaven."

So persons living in the 400 block of Sixteenth street southeast described the effluvia of a truck parked there with a load of fish and crabs last night.

The heat and the fish made an extraordinary aroma, they said. Police were called but the driver of the truck, who had been at the corner eating "snowballs" had driven away before they arrived.

With the truck gone its odor lingered through the night.

DISTRICT OFFICES ARE STRUCK HARD BY RETRENCHMENT

39 Dismissed, 106 Positions Abolished and Furloughs Ordered in Program.

Thirty-nine dismissals, abolition of 106 positions, and rotative furloughs in practically every department constitute the District government's retrenchment program for the new fiscal year, Maj. Daniel J. Donovan, personnel officer, revealed yesterday in an analysis of recommendations approved by the Commissioners. In addition, six or eight employes have been transferred to other branches of the District or Federal service.

Sixty-seven of the 106 positions abolished were vacant, and these salaries will relieve the effect of furloughs. Four positions were abolished because of the marriage clause, eight because the holders were retired for 30 years' service, and the remaining 27 because of reduced appropriations. The latter are released without prejudice and may be reemployed when conditions warrant, Maj. Donovan said.

Rotative furloughs will range from 1 day to 25 or 26 days, the latter probably in only two departments. Practically all dismissals are of minor employes drawing less than $2,400. No department heads or major executives are included, save in the furloughs.

Losses In Executive Office.

The executive office abolished a vacant position of clerk; the purchasing division abolished two vacant positions, a clerk-typist and a clerk. The building inspector's office loses eleven employes, two of them clerks and the remainder engineers and inspectors. The plumbing inspector dropped an assistant inspector and a temporary inspector.

A vacant position of audit clerk is abolished in the auditor's office. The municipal architect's office escaped expected large-scale dismissals, temporarily, at least, by transfers of three associate engineers to construction rolls, a retirement and elimination of a vacant position in the repair shop. The transfers, it was explained, "will be continued for such a time as the limited funds are available."

An inspector of weights and measures is dropped and the post abolished, and the positions in the Highway Department testing laboratory are eliminated because the laboratory was closed by Congress. Four of these employes were retired, however, two under the 30-year provision and two for age. The streets division cut off a foreman, an overseer and an inspector.

Foreman Is Retired.

A foreman with 30 years' service is retired from the trees and parkings division, while the surveyor's office abolished three positions, two chainmen and a computer, because of a decrease in work. The city refuse division abolished two vacant positions.

While five positions are eliminated in the department of vehicles and traffic, three are vacant. Six positions are abolished in the electrical department; two of them are vacant, one is dropped under the marriage provision and one has had 30 years' service.

The Police Department abolished the following vacant positions: Four sergeants, 21 privates, 2 detective sergeant allowances, 3 janitors and 1 laundress. The Fire Department eliminated the fifteen privates' jobs, now vacant. The following vacant positions were eliminated in other departments: Health, a nurse and caretakers; Workhouse and Reformatory, farm steward; Water, three clerks.

Five Water Department employes assigned to the water waste survey were also dismissed because the appropriation for the undertaking was cut from the District bill.

Mercury Hits 92; More Heat Today

The thermometer reached 92 degrees yesterday. The Weather Bureau forecasts similar heat for today with thundershowers in the afternoon or at night a possibility.

Yesterday's heat was the indirect cause of one death. John Thomas, colored, 15, who lived at 15 M street southwest, was drowned swimming in Washington channel.

Two persons were prostrated. They were Frank Selby, 29, of 2907 Olive street northeast, treated at Emergency Hospital, and Millard F. Williams, colored, 83, of Takoma Park, Md.

The Weather

TODAY'S SUN AND TIDE TABLE

	A.M.	P.M.
Sun rises	4:45	
Sun sets		7:38
High tide	1:00	1:03
Low tide	7:29	7:28

WEATHER CONDITIONS.

U. S. Dept. of Agri., Weather Bureau, Washington, Thursday, June 29—8 p. m.

Forecast—For District of Columbia—Local thundershowers Friday or Friday night; Saturday, generally fair; not much change in temperature; moderate southwest winds.

Maryland—Showers and thunderstorms Friday and Friday night; Saturday, generally fair; not much change in temperature.

Virginia—Local thundershowers Friday and possibly Saturday; not much change in temperature.

CONDITIONS.

The tropical disturbance is central tonight about latitude 13½ degrees north longitude 73 degrees west, apparently moving west-northwest or west by north. There has been no definite indication of a decrease in intensity. Therefore caution has been advised for all vessels in the southwestern Caribbean between latitude 12 and 16 degrees north and longitude 74 to 84 degrees west during the next 24 hours.

A disturbance that was over western North Dakota Wednesday night is moving northeastward being central over Manitoba and extreme western Ontario, Winnipeg, 29.64 inches, with a trough extending southward to Iowa and thence southwestward to the Texas Panhandle. Pressure is also low over Utah. High pressure prevails off the south Atlantic Coast and in the region of Bermuda, 30.26 inches, and a high-pressure area is moving eastward over Quebec, Dollard, 29.92 inches. Showers have occurred in the northern Rocky Mountain and northern plateau region, portions of the plains States, and the upper Mississippi and upper Ohio Valleys, in the South Atlantic and East Gulf States, and at scattered points in the lake region and southern New England. Temperatures have risen in the middle Mississippi Valley and have fallen slightly in the upper lake region and Saskatchewan.

Local Weather Report.

Temperatures—Midnight, 73; 2 a. m., 73; 4 a. m., 73; 6 a. m., 72; 8 a. m., 77; 10 a. m., 83; 12 noon, 87; 2 p. m., 91; 4 p. m., 89; 6 p. m., 87; 8 p. m., 83; 10 p. m., 79. Highest, 92; lowest, 70.

Relative humidity—8 a. m., 80; 2 p. m., 53; 8 p. m., 70. Hours of sunshine, 10.33. Per cent of possible sunshine, 69.

DEPARTURES FROM NORMAL.

Accumulated excess of temperature since January 1, 1933, 638 degrees. Excess of temperature since June 1, 1933, 67 degrees. Accumulated excess of precipitation since January 1, 1933, 2.39 inches. Deficiency of precipitation since June 1, 1933, 0.11 inch.

Temperatures and Precipitation.

Temperatures and precipitation for 24 hours ended Thursday, 8 p. m.:

	Highest Thur.	Wed. night.	Lowest. Thur. 8 p.m.	Rain-fall.
Washington, D. C.	92	76	83	....
Asheville, N. C.	90	66	80	....
Atlanta, Ga.	90	74	82	1.00
Atlantic City, N. J.	76	68	70	....
Baltimore, Md.	80	72	84	....
Birmingham, Ala.	92	70	74	....
Bismarck, N. Dak.	86	64	82	....
Boston, Mass.	98	72	86	0.09
Buffalo, N. Y.	98	74	82	0.01
Chicago, Ill.	86	76	74	0.36
Cincinnati, Ohio	94	74	88	....
Cheyenne, Wyo.	94	56	72	....
Cleveland, Ohio	94	76	88	....
Davenport, Iowa	84	70	80	1.70
Denver, Colo.	88	64	88	....
Des Moines, Iowa	90	72	90	....
Detroit, Mich.	90	72	84	....
Duluth, Minn.	80	60	62	....
El Paso, Tex.	102	72	98	....
Galveston, Tex.	88	82	84	....
Helena, Mont.	70	52	62	0.04
Indianapolis, Ind.	94	76	90	0.24
Jacksonville, Fla.	92	76	86	....
Kansas City, Mo.	102	76	100	....
Little Rock, Ark.	94	76	92	....
Los Angeles, Calif.	76	60	70	....
Louisville, Ky.	94	78	92	....
Marquette, Mich.	88	60	70	....
Memphis, Tenn.	94	76	82	0.01
Miami, Fla.	88	80	82	....
Mobile, Ala.	88	72	78	1.17
New Orleans, La.	92	76	82	....
New York, N. Y.	88	68	74	....
North Platte, Nebr.	94	70	94	0.08
Omaha, Nebr.	92	70	90	....
Philadelphia, Pa.	88	72	82	....
Phoenix, Ariz.	110	84	100	....
Pittsburgh, Pa.	90	76	80	....
Portland, Me.	92	66	78	....
Portland, Oreg.	62	56	60	....
Salt Lake City, Utah	90	58	76	....
St. Louis, Mo.	100	76	96	....
St. Paul, Minn.	86	74	80	....
San Antonio, Tex.	98	76	92	....
San Diego, Calif.	66	60	66	....
San Francisco, Calif.	68	52	62	....
Santa Fe, N. Mex.	88	58	84	....
Savannah, Ga.	94	74	84	....
Seattle, Wash.	62	56	60	0.02
Springfield, Ill.	98	74	94	0.01
Tampa, Fla.	92	76	84	....
Toledo, Ohio	94	76	87	....
Vicksburg, Miss.	96	74	86	....

River Bulletin.

Harpers Ferry, W. Va., June 29—Potomac and Shenandoah Rivers clear.

1934 TAG AND ACTRESS MODELS

Here is an idea how 1934 auto tags will look. Lona Andre, Wampas Baby Star and featured player in Paramount's "College Humor," holds the tag. Numerals are black on a yellow background.

PARKING LOT FIGHT TO COMMISSIONERS

Owner and House Members Will Complain of Ban Placed by Police.

Claiming he is being discriminated against by the District Commissioners and police, who have prohibited parking in front of his large barbecue stand at 2500 Pennsylvania avenue southeast, Henry C. Stephenson, jr., will take his complaint direct to the Commissioners today, supported by a delegation of five Congress members, he announced last night.

In the petition he plans to present to the Commissioners, Stephenson maintains that for the last week police have harassed his place of business and driven away his customers by not allowing them to park on the 40 by 100 foot parking lot between the restaurant and the street.

Stephenson asserts that two months ago police informed him that he could no longer use the parking lot or driveway entering it from Pennsylvania avenue, both of which had been used for at least 25 years for that purpose. They based their order, according to Stephenson, on a regulation which prohibits buildings on the parkway from being less than 160 feet apart. The parking lot is not on city property.

Stephenson asked for two months in which to construct a parking lot in the rear of the building. The new lot is not quite completed, but police refused to grant him more time and yesterday placed four signs prohibiting parking in the old lot. For a week uniformed officers have been stationed in the lot to keep patrons from parking.

The barbecue man says that due to the falling off in his business he has had to dismiss ten waitresses during the week. He also maintains that the regulation under which the original order was given has not been enforced for years and is not now being enforced in other parts of the parkway.

Chicken Bone in Throat Puts Woman in Hospital

A chicken bone lodged in her throat sent Mrs. Sara Alley, 76, of 3720 Macomb street northwest, to the Episcopal Eye, Ear and Throat Hospital last night.

Although her throat was badly lacerated, physicians announced she apparently swallowed the bone en route to the hospital. Mrs. Alley was found alone in her apartment when neighbors were attracted by her cries. Eighth Precinct police took her to the hospital, where she was released after treatment.

POLICEMAN ACCUSED OF ACCEPTING CASH

Weinberg Suspended After Complaint He Agreed to Help Autoist.

A Sixth Precinct policeman was suspended last night after complaint that the officer had accepted $10 as part payment for the use of influence to bring about restoration of a driving license.

The suspended policeman is Pvt. Meyer Weinberg, 31. The action was taken after the complaint was made to Assistant Superintendent L. I. H. Edwards yesterday afternoon.

Inspector Edwards said that the complainant was a man identified as "Berger." The latter said, according to the police official, that his driver's permit had been revoked because of traffic violations.

Weinberg offered to intercede with traffic officials for the complainant, said Inspector Edwards. He set $25 as the price to be paid if the permit was restored, it was charged.

Later, said the police official, Weinberg obtained $10 on account, though not accomplishing the project. After a period of waiting, the man again approached Weinberg and asked for the $10 back. Weinberg, according to the statement to police, refused the rebate. The complaint to police officials followed.

Armed Man Robs Telegraph Branch

While Connecticut avenue shoppers meandered by unaware of anything being irregular within the office, William J. Dunham, manager of the Western Union at No. 1104 on that thoroughfare, found himself looking into the business end of an automatic pistol yesterday afternoon when changing a $10 bill for a well-dressed man about 35 years old.

"Keep your head under the counter, I will get it," the stranger said as Dunham opened the safe to change the bill. The robber scooped up $140 in bills and fled in an automobile.

Dunham told police the man was accompanied by a well dressed woman who remained at the wheel of the car while the man held him up. He also said he was sure the couple had been in the office earlier and sent a telegram to New York.

The office has been held up several times within recent months, as has also the other office farther up Connecticut avenue.

Central Library to Close On Saturdays at 4 P. M.

From tomorrow through September 9 the central building of the Public Library at Eighth and K streets northwest will close on Saturday at 4 p. m., it was announced yesterday.

During the same period the Art and Sociology Divisions will close daily at 6 p. m., except Fridays and Saturdays. The central building will continue to close at 1 p. m. on Fridays. Branches will observe their usual hours during the summer. All agencies of the public library will be closed July 4.

LUTHERANS DISCUSS PLANS FOR MERGING CHURCH SEMINARIES

Semiannual Meeting Today Follows Informal Board Session Yesterday.

Informal discussions of the proposed merger of its theological seminaries took place last night at the Hamilton Hotel in committee sessions of the board of education of the United Lutheran Church in America, prior to its semiannual meeting today.

Subject to approval of Lutheran synods, these mergers are contemplated:

Southern Seminary at Columbia, S. C., to be continued, developed and supported by Virginia, North Carolina, South Carolina, Georgia, Alabama, Florida and Mississippi synods.

Seminaries to Be Merged.

Hartwick Seminary, at Brooklyn; Gettysburg Seminary at Gettysburg, Pa., and Philadelphia Seminary, at Philadelphia, to be merged and supported by ministerium of Pennsylvania, United New York, east Pennsylvania, Slovak-Zion, west Pennsylvania, Susquehanna, Alleghany, Pittsburgh, Maryland and West Virginia synods. Susquehanna Seminary, at Selinsgrove, Pa., had been included in the group, but suspended its activities on June 1.

Hamma Seminary, at Springfield, Ohio, and Chicago Seminary, at Chicago, to be merged and supported by Ohio, Indiana, Michigan, Illinois and Wartburg synods.

New Synod Suggested.

Western Seminary, at Fremont, Nebr.; Martin Luther Seminary, at Lincoln, Nebr., and Northwestern Seminary, at Minneapolis, to be merged and supported by Northwest, Nebraska, German-Nebraska, Rocky Mountain, Kansas, Texas and Iowa synods.

The board suggested establishment of a Pacific Coast synod to be supported by Pacific and California synods, whereas a seminary at Seattle is now supported only by Pacific synod.

Washington members of the board are Dr. W. J. Schowalter, of the National Geographic Society; Miss Barbara Wiegand and Thomas P. Hickman.

One-Legged Man Held On Joy Riding Charge

His alleged joyride brought to an abrupt end when the automobile he took from a Washington motor concern brought up against an ice truck, in Baltimore, William Holmes, 27, colored, yesterday was ordered held for the action of the District Grand Jury under a bond of $2,000.

Holmes, who only has one leg, was charged with joyriding.

Man Is Given Year For 4 Bad Checks

Four 90-day periods of penance were given to Hubert S. Sherron, 38, yesterday when he was brought before Judge John P. McMahon, in Police court, to receive sentence.

Hubert passed a $10 check on the St. Paul Lutheran Church, receiving $7 in change. The difference was credited at the time as being a contribution. Later, with similar resourcefulness, he passed three additional checks on lumber merchants here.

Police became suspicious when all four checks were returned by the banks with the customary notations on them. They asked Hubert for an explanation, and then let him tell it to the judge, who gave him a total of 360 days for his writing ability.

"Hop" Rider Files Suit For Injuries in Crash

Alleging that he was severel injured when a truck on which he had "hopped" a ride was wrecked near Largo, Md., last October 24, David E. Bryson filed suit yesterday against the Harrold Motor Freight Co. for $25,000.

The suit, filed at Mariboro through Clarence Roberts as attorney, says the truck was driven by George Harrold, son of the owner of the moter freight company, located in Pittsburgh, Pa.

Events Today

Picnic—District Section of American Institute of Mining and Metallurgical Engineers, War College Dock, 5:30 p. m.

Luncheon—Washington Round Table, University Club, 12:30 p. m.

Luncheon—Phi Delta Phi Fraternity, University Club, 1 p. m.

Ready for the Fourth With

FIREWORKS

★ ★ ★ ★ ★ ★ ★ ★

120 8-inch Gold Sparklers

14-inch Sparklers ....6 for 10c
20-inch Sparklers ....6 for 25c
36-inch Sparklers ....12 for $1

29c Doz. Boxes

Sparklers, Red and Green Box Fire, Vesuvius Fountains, Flower Pots, Dip Sticks, Caps for Cap Pistols, etc. .... 6 for 25c — 5c

Peacock Plums, Flower Pots, Red and Green Torches, Jewelled Sets, Sparklers, Ship on Fire, etc. 3 for 25c — 10c

Also Many Others at 15c and 25c

(Main Floor, Stationery Department)

THE HECHT CO.

Phone Orders and Adjustments DI. 9400 — F ST. AT 7TH — Other Calls NA. 5100

Telephone Dist. 7200

FIREWORKS For The Children!

120 8-in. gold sparklers .....for 29c
120 10-in. gold sparklers.....for 49c
12 20-in. gold sparklers.....for 49c
12 36-in. gold sparklers.....for $1.00
Fountains—various colors, 10c ea. $1 doz.
Flower Pot and Vesuvius Fountains .....50c doz.
Red and green torches.....19c ea.
Novelty assortments...25c to $1.95 a box
Cap Pistols, Paper Guns, etc.

Fourth Floor

Kann's JULY BULLETIN

Penna. Ave.—Seventh to Eighth

For the Sheer Luxury of It—Treat Yourself to a Few Pairs of Beautiful

dé Valeé CHIFFON HOSE

Regular $1.50 Quality for only

85c pr.

2 prs. for $1.65

—This price should be a boon to anyone who has little to spend, yet loves beautiful stockings . . . They're crystal clear chiffons that wear surprisingly well to be so sheer . . . Lovely enough for evening—practical enough for street . . . Sizes 8½ to 10½ in the fashionable colors listed below.

You Save 65c on Every Pair

Civette
Chukker
Deauxan
Gazelle
Natural Beige
Sun Gleam
Dawn
Sand Beige
White

Kann's—Street Floor

—Each stocking comes with a cellophane insert that permits you to see at a glance its fine sheer quality . . . It's not necessary for the saleswoman to insert her hand.

All White Leather SANDALS

With Moulded Leather Soles

The Coolest Shoes You Can Wear—and They're Only—

$1.45 Pr.

—With the price so low, you should buy a pair of these sandals for dress, a pair for sports and a pair for every day . . . They're so soft, so comfortable, so flexible, so chic and cool, you scarcely know you're wearing shoes at all. Sizes 3½ to 8½, widths A, B, C.

Kann's—Fourth Floor

Special Purchase!—300 Fine

SUMMER DRESSES

CHIFFONS
Washable Silks
Cool Sheers

White and Pastels
Light and Dark Colors
With and Without Jackets

$5

This Sale Price Is Considerably Below Regular

—The dresses are just what you want for wear now, on your Fourth of July outing, and for all summer long. There are lovely sheers, and washable silks, in both printed and plain colors, also plenty of cool white frocks. Sizes 14 to 20, 11 to 17, 38 to 52, 16½ to 24½.

Large Women Take Note=

—A complete selection of styles becming to the larger woman is one of the outstanding features of this sale

—Models with sheer swagger coats; jackets; filmy and cool chiffons, in floral as well as monotone prints, on both light and dark grounds. Finer quality washable silks, washable Bemberg sheers with swagger coat, all former higher priced frocks.

Kann's—Second Floor.

2,000 $ WASH F

Qualities Usually Price

$1.69
Ea
3 for $5

Chiffon-Pattern Voiles—Sheer Prints
Sports Piques—Dotted Swisse

Sizes
14 to 20

—Because of the extremely low price, we of these famous makes, but you will rea the fine quality of the fabrics, the smart ing of these most desirable wash frocks. noon occasion, for street, sports, or home we

Kann's—Secon

Shadow-Proof

Silk Slips

Pure Dye Silk—
Silk French Crepe—

$1.59

—Bias cut, perfect fitting slips, with adjustable straps and lace trimmings. White and tea rose. Of pure dye silk in sizes 34 to 44. Of Silk French Crepe, 46 to 52.

Kann's—Second Floor.

STYLISH FROCKS

Priced $1.95 and $2.95

Prints—Embroidered Eyelet Batistes—Swisses! Well Known Makes!

price, we can not, however, mention the name will readily recognize them when you see he smart style, and the flawless cut, and finish- frocks. They're suitable for almost any after- home wear. In popular colors and combinations.

nn's—Second Floor

Sizes 38 to 52

Keep Cool in These

Washable Silk DRESSES

That Tub So Perfectly **$3**

—They're made of silk crepe, in white, rose, pink, blue, maize, also in printed designs. In misses' styles, some with smart jackets. Also in slenderizing effects for women, and for women who wear extra sizes, too.

They're very unusual values at the price. The majority of them are the same qualities we have been selling until now at $3.95 and more. Sizes 14 to 20, 11 to 17, and 38 to 52.

Kann's—Second Floor.

Our "Better Dress" Shop Offers

200 Exquisite New CHIFFONS

$16.50 Values!

Every Dress Draped Over a Slim Fitting Crepe or Satin Slip

$10

—Just when you're planning your vacation outfit, and also want something new for your "Fourth" holiday wear you have this special opportunity to purchase these exceptionally attractive dresses. They're distinctively styled, of fine quality chiffon, on classically simple lines, artistic color combinations and exotic floral patterns; also many subtle, subdued monotones, and finally that crowning touch of quality—hand-finishing!

and Added to These

are a hundred and fifty or more dresses taken right out of our regular stocks and marked down to $10. Rare values for the bargain hunter. Come early for these.

Sizes 14 to 20, 36 to 44, and half sizes

Kann's—Second Floor.

KANN'S JULY SPECIALS . . . . . for MEN and BOYS

These Coat-less Days You Need Lots of Fresh Shirts, So We Bought 300 Dozen to Sell at a Low Price!

Summer TIES 39c

Hand Tailored
Silk Lined
Great Variety

"Aywon" and "Charter" Shirts 88¢ ea.

Broadcloths, Oxfords, and Fancy Broadcloths—Whites . . Plain Colors

—Most of the time, during hot, torrid summer days, your shirt is an outer garment. That makes careful selection necessary, and this offering of ours most important—for these are high quality shirts, at a low price! Well tailored, fully pre-shrunk, fine count broadcloth and oxford shirts, in collar-attached, neckband and two-collar to match styles. Sizes 13½ to 17.

Summer Pajamas

—Unusually full cut, expertly tailored pajamas of excellent fabrics—all fast color. Middy, Coat and notch collar styles. Sizes A, B, C, D.

88c

Kann's Men's Store—Street Floor

50c to 75c Values in These SHORTS 33¢

3 for 95c

"Lord Pepperell" and Babe Ruth Brands Included—

—Here's a value every man will appreciate—Cool, well tailored shorts, of 136 count Sanforized Combed Mercerized broadcloth, Sanforized woven broadcloths and shirtings . . . Plain colors, striped and checked patterns . . . Some with Lastex Grip sides, others tie sides. Sizes 30 to 44.

—Athletic Shirts of Fine Combed Yarn—Sizes 34 to 46..... **33c**

3 for 95c

Kann's Men's Store—Street Floor

Men's Hose

5 Pairs for

89c

Rayon and Lisle
Rayon and Spun-lo
Rayon and Celanese
Silk and Rayon

—Dark colors, light colors, and pastel colors . . . Finely woven, correctly styled hose in clocked, figured and all over patterns. Sizes 10 to 12.

Street Floor.

Boys' Sports SHIRTS

And Button-on Blouses

59c *3 for $1.70*

—The "Kann Special" boys' shirts . . . They're uniform in size, wash beautifully (no starch is in them) and they wear. White, blue, tan, green and fancies. Button on blouses in sizes 5 to 10. Tuck-in shirts, from age 8 to neck 14½.

Second Floor.

Men's Puritan Swim Suits

$1.95 Grade

$1.65

—All wool suits, woven on a Spring needle machine . . . Resilient, easy fitting, quick drying . . . Speed and suspender models in black, navy, maroon and blue. Sizes 34 to 46.

Street Floor.

Boys' Puritan Swim Suits

All Wool

$1.39

—A new low price for a Puritan Swim Suit . . . Speed style in plain navy, maroon and black. Comfortable, smart and perfect fitting. Sizes 28 to 36.

Second Floor.

PAGES
MISSING
ARE NOT
AVAILABLE